Entertainment — Page 7 | Home Building — Pages 20, 21 | Full Week's TV — Pages 9, 10 | Books — Page 6

ROTO MAGAZINE COLOR 14¢

# WEEKEND EDITION

108 PAGES 14¢

# Victoria Daily Times

WEATHER: Cloudy, Mild; Details Page 5

PHONE 2-3131 THE HOME PAPER

VOL. 124, No. 46 * VICTORIA, B.C., SATURDAY, FEBRUARY 23, 1957 —108 PAGES PRICE: 10 CENTS SATURDAY, 14 CENTS

## PROGRESS COUNT PUBLIC OPINION BALLOT

| | YES | NO |
|---|---|---|
| Do you think it is wise to tie up an area of this size for the benefit of one group of interests? | 76 | 1,428 |
| Do you think B.C. should enter into any deal with the Wenner-Gren interests? | 124 | 1,370 |
| Do you think it morally right that Einar Gunderson, executive vice-president of the publicly-owned PGE Railway, and a member of the B.C. Toll Bridge Authority should be a director of the Wenner-Gren Development firm? | 81 | 1,418 |

## Strong Opposition Shown By Wenner-Gren Voting

First count in the public opinion ballot conducted by The Times this week indicates that the people of southern Vancouver Island are overwhelmingly against the development scheme for northern B.C. proposed by the Axel Wenner-Gren interests as now presented.

The poll demonstrated that the issue is one of the most controversial public questions raised in many years.

More than 2,000 people sent in marked ballots.

Up to this morning approximately 1,500 had been tabulated, but today's mail brought hundreds more, so that it is not possible to publish the final totals today, as originally planned.

**SHARP CONFLICT**

The poll results so far indicate that Greater Victorians' votes on the issue are in sharp conflict with the result of a survey announced by Premier Bennett in a press interview Monday.

The Premier said that the people of British Columbia were 20-1 in favor of the project. He based this estimate on "weekend press comment . . . letters reaching this office and from special information from all corners of the province."

The progress count so far showed

Continued on Page 2

W. Gordon Holms, accountant, checks Wenner-Gren ballots. (Times Photo.)

## Bennett Budget Protested By Loggers, UBC Students

A torchlight protest parade by UBC students and the promise of a legal fight by logging interests were the main reactions to Premier Bennett's "cautious" $295.9 million budget delivered to the legislature Friday.

Vancouver police and firemen slithered through snowy streets following reports that "a big fight and a fire" had broken out at Georgia and Howe.

It turned out to be a torch-lit parade of University of B.C. students demonstrating to protest the fact Premier Bennett didn't boost a grant of $1,000,000 annually to the $2,000,000 figure they had been seeking.

L. R. Andrews, executive vice-president of the B.C. Lumber Manufacturers' Association, said the association will contest legally the constitutional basis of a logging tax in B.C.

Mr. Andrews said the decision to contest the tax was made before the budget came down, but that the new formula announced by Premier Bennett in his budget aggravated the grievance.

The new plan will bring $1,500,000 into B.C. coffers.

It provides for a progressive tax scale on profits of integrated logging and processing firms.

Mr. Andrews said the tax would be contested on the grounds it was actually being levied on lumber processing. With companies involved not only in logging but in processing, it is hard to identify the logging profit, he said.

The manufacturers' association produces about 90 per cent of the lumber cut in the coastal area, Mr. Andrews said.

Legislation setting up the revised tax plan received first reading in the House Friday.

## WIRE BRIEFS

### Balcer Quits PC Post

OTTAWA (BUP)—Conservative leader John Diefenbaker today confirmed tha t Leon Balcer has resigned as the party's organizer for the province of Quebec.

### Franco Fires Cabinet

MADRID (AP) — Gen. Francisco Franco dismissed his cabinet ministers Friday night and told them "a new period" of Spanish political history was beginning, a reliable government source reported today.

### Eden Ailing Again

AUCKLAND, N.Z. (Reuters)—Sir Anthony Eden had a slight recurrence of fever and some abdominal pain Friday night but doctors said he "seems satisfactory."

### Beliveau OK—Doctor

MONTREAL (CP)—Centre star Jean Beliveau has been given a clean bill of health, and will play tonight, coach Toe Blake of Montreal Canadiens said today after a talk with the big player's personal physician. (See sport pages.)

## U.K. Soccer Schedule Hit By Weather

(See scores page 3)

LONDON (Reuters)—Heavy snow blizzards in the north, the Midlands and the west of England and driving rain the rest of the country played havoc with the British soccer schedule today.

Some games were called off after the referees had a look at snowbound or waterlogged grounds. Others were abandoned before full time ran out.

Stoke City's right-winger, Neville Coleman, triumphed over mud, water and the whole Lincoln City team to bang in seven of the eight goals by which his team shut out Lincoln.

Stock's win put them in second place of the Second Division on goal average—ahead of Notts Forest and behind Leicester City.

## Index to Inside Pages

| | Page |
|---|---|
| Irwin Nominated as Socred Federal Candidate | 2 |
| 23 Feared Dead in Korea Plane Crash | 2 |
| New York Dock Workers Return to Work | 2 |
| Naval Probe Ordered in Dockyard Death | 2 |
| IWA Charges Operators Paint Unreal Economic Picture | 3 |
| Doctors Threaten to Quit U.K. Health Plan | 3 |
| Two Die as Ontario Bus Hits Tree | 3 |

| | | | | | |
|---|---|---|---|---|---|
| Ask the Times | 15 | Etiquette | 18 | Roberts | 15 |
| Books | 6 | Finance | 11 | Silenus | 5 |
| Boyd | 12 | For Parents Only | 18 | Sports | 12, 13, 14 |
| Bridge | 22 | Home Garden | 20 | Step With Style | 18 |
| Building | 20 | Hutchison | 4 | TV With Lee | 9, 10 |
| Churches | 16 | Island Digest | 5 | UN Correspon'ce | 5 |
| Classified | 22 | Penny Saver | 18 | Why Grow Old? | 18 |
| Comics | 8 | Radio | 23 | Women | 17, 18, 19 |
| Entertainment | 7 | | | Your Horoscope | 24 |

### 30 INCHES OF SNOW AT SPROAT LAKE

# Disastrous Flooding Threatens Up-Island

### WEEKEND SALUTES BOY SCOUTS

Weekend Magazine, a feature in today's Times, pinpoints the world-wide observance of the centenary of Baden-Powell, founder of the Boy Scouts. Described and pictured are the Scout and Girl Guide celebrations in Sackville, N.B. where "they're all good Scouts." In Greater Victoria there are 2,500 Boy Scouts and a fast-growing group of Girl Guides.

## Israelis Blowing-Up Gaza Bases?

CAIRO (Reuters) — Reports reaching Cairo from El 'Arish said explosions could be heard from frontier outposts in the Gaza Strip indicating the Israelis were destroying military installations.

Similar explosions were heard from El 'Arish prior to the Israeli withdrawal there.

**CRISIS CONFERENCE**

WASHINGTON (AP)—State Secretary Dulles today invited congressional leaders of both parties to a Sunday meeting with him on the Middle East crisis.

President Eisenhower has received another message from Premier David Ben-Gurion of Israel, but the White House declined to disclose its contents.

Ben-Gurion, in a speech to the Israeli Parliament Wednesday night, refused to accept U.S. proposals for withdrawal of Israeli forces from areas captured from Egypt.

Eisenhower administration spokesman said Israel will have to modify its position and that the U.S. position will not be altered.

Israel's Ambassador Abba Eban is flying back from Jerusalem after consultations with Ben-Gurion. He is due Sunday.

**PEARSON TO FORE**

UNITED NATIONS, N.Y. (CP) — After weeks of postponements, proposals and counter-proposals, the UN Friday took up the Israeli dispute again—and an assembly battle over the question of sanctions against Israel was the immediate prospect. However, indications are that nothing will be done until the U.S. makes its final declaration.

The Arab delegations late Friday put formally before the assembly their long-threatened sanctions resolution, which would ask all UN members to cut off economic, military or financial aid to Israel if she does not withdraw at once.

Canada's External Affairs Minister Pearson has been a leader of the anti-sanctions faction. He considers that passage of such a resolution would be a complete admission of UN failure. During the weekend he is expected to try lining up support for a compromise plan —and if the U.S. falls in with this as a result of the Washington talks the sanctions proposal would be doomed to failure.

### LOOK OUT FOR 'WAVES'

Snow and rain joined forces to produce pool of slush at Johnson Street underpass today. Truck at right was in water up to axles, but low-slung cars at left wisely kept to high ground on outside of curve. (Halkett Photo.)

## Snow Treacherous Streets Blamed in Several Accidents

More than a dozen traffic accidents between early afternoon Friday and this morning, many of them blamed on snowy streets, sent eight persons to hospitals with varying injuries.

In satisfactory condition at Jubilee Hospital after an operation for internal injury is Robert Wicks, 6½, 1051 Admirals, who was in collision with a car in a school crosswalk Friday about 1 p.m. near Craigflower School.

Police said the boy was driven to school by his father, left the car and proceeded to cross Admirals past a school patrol flag into the path of a car driven by William B. Nikkels, Happy Valley.

Saanich police took the boy to hospital where he was treated in emergency for facial abrasions and head injuries, then admitted.

**OVERTURNED**

Mrs. Yvette Smethurst, 57, and her daughters, Jeanette and Sylvia, of Brentwood, were treated at Jubilee for injuries received when the car Mrs. Smethurst was driving overturned about 7.40 p.m. on Patricia Bay Highway after going out of control.

The car apparently skidded on the slippery highway near Beaver Lake, went into the ditch and turned over.

Admitted to St. Joseph's Hospital were Mrs. Mae Lee, 24, with facial injuries, and her daughter, Deanna, two, with head injury, who were occupants of a car involved in an accident on the Malahat about 7.40 p.m.

In the city, Arvid Beck, 66, 33 Simcoe, was treated for minor injuries received about 7 p.m. when he was in collision with a car in the 500 block of Yates.

Seven-year-old Glenn Campbell, son of Mrs. Hazel Campbell, 800 Reed, was treated for a cut head at St. Joseph's at 8.10 p.m. He fell at his home.

**AMBULANCE CRASH**

Police call to take him for treatment was answered by a naval shore patrol wagon, which was in a minor collision with a parked car as it proceeded to hospital.

Slippery streets were blamed for the vehicle striking the parked car at Quadra and North Park after it swerved to avoid a car attempting to cross Quadra in its path.

Other minor accidents occurred through the evening and overnight as slushy driving conditions reduced automobile control.

## Bad Weather Blocks Up-Coast Jet Search

VANCOUVER (CP)—Bad flying weather held up an air search today for a T-33 jet trainer, missing 50 miles up-coast on a flight here from Portage La Prairie, Man.

Aboard the "Shooting Star" jet was FO Gilbert Russell, 26, of Portage La Prairie and Port Arthur.

RCAF officials said the same bad weather which is believed to have been a factor in the plane's disappearance would hold searching aircraft on the ground until mid-afternoon.

A marine search involving three tugs, several fishboats and three government vessels was organized to search the Malaspina Strait area between Pender Harbour and Texada Island.

Residents of the area reported hearing an aircraft about the time the T-33 went missing.

The jet was one of two T-33's which set out from Portage La Prairie at about 2.30 p.m., PST, on a long-distance training flight bound for Sea Island air force base. They refuelled at Lethbridge, Alta.

One plane landed at Sea Island at 7.08 p.m., at which time last contact was made with the second, which was flying 10 minutes behind.

## Victoria Gets Sun Sunday

A wet, sticky blanket of snow, that buried Vancouver Island to depths of over two feet overnight, broke up today under the impact of warm weather, auto traffic, and a blitz by highways department crews.

By midmorning authorities in the up-Island area feared disastrous floods might be caused by the warm rain that fell for a few hours, but weatherman William Mackie said here in Victoria that rain is likely to become light and intermittent this evening and overnight.

Heaviest snow of the overnight storm was at Sproat Lake where up to 30 inches of snow made travel impossible. Nearby Port Alberni had 18 inches of snow, and Campbell River and Courtenay reported 15 inches overnight.

"It's still snowing here today, but traffic is beginning to move," Courtenay RCMP reported. "There have been no cases of distress but plenty of inconvenience. Cars are stranded all over the district."

**HIGHWAY BLOCKED**

The highway over the Alberni summit between Cameron Lake and Alberni was impassable at press time, and it is understood the last traffic made the trip late Friday afternoon.

Here in Victoria the fall was measured officially at 5.8 inches, but Mr. Mackie said it would reach seven inches in some portions of the district. Many cars were unable to move and about 20 were reported stalled at Memorial Arena where there was a hockey game Friday night.

By this morning, the snow had softened to slush, and in most cases traffic was able to proceed without difficulty. By press time the traveled portion of most main roads was clear.

Vancouver Island Coach Lines reported all buses from up-Island arriving here on time.

Duncan reported 12 inches of snow and warm temperatures, but no rain. Main roads were reported passable, but side roads were blocked in many cases.

At Nanaimo there was up to 18 inches of snow, and residents of many suburban areas were temporarily marooned.

Worst hit transportation operation was Trans-Canada Air Lines, that lost four flights to Vancouver Friday evening, and four Vancouver flights and a Seattle flight today. Normal traffic was resumed at 10.45 a.m. today.

## Bennett's Pay Hiked to $20,000, MLAs Get $1,400 Boost to $5,000

Hon. W. A. C. Bennett joined the ranks of Canada's highest paid premiers Friday when estimates for 1957-58 presented to the legislature provided him with a salary of $15,000 a year and a $5,000 sessional indemnity.

His salary last year was $9,000. His executive assistant, Ron Worley, received $9,600. (Worley's salary this year is unchanged.)

Cabinet ministers each will receive a total of $12,500 a year, an increase of $5,000 over last year's salary.

Opposition Leader Robert Strachan's allowance—additional to his sessional indemnity—will increase from $2,000 to $3,500.

The sessional allowance of Mr. Speaker Thomas Irwin will be boosted from $1,800 to $3,500.

MLAs will receive $5,000 instead of as formerly $3,600.

The breakdown on their scale shows $4,400 indemnity and $15 a day for living allowance, based on a 40-day session.

Clerk of the House E. K. DeBeck will get an increase from $1,700 to $2,500, and newly appointed law clerk Ian Horne from $1,200 to $1,500.

Premier Bennett said the new salary scale will "enable our members to get around the province more and learn what is going on in other constituencies besides their own."

Pay increases also were included in the estimates for members of the Public Utilities Commission.

Dean Harry Angus, chairman, will have his salary increased from $10,816 to $12,000, and commissioner Percy George and A. B. Jackson from $8,300 to $10,000.

Wonder if th' Cabinet w'd hev gone on strike if it hadn't granted itself a raise?

* * *

Wonder if there's any uncrowded universities in Sweden a young British Columbian c'd go to?

* * *

Far's this weather goes . . . it's gone far enuff.

### PM ANNOUNCES NEW DEAL FOR CIVIL SERVANTS

OTTAWA (CP)—Prime Minister St. Laurent today announced plans for a complete overhaul of the federal employment structure under a new civil service chairman.

He said the chairman is to be appointed during the next few weeks.

# NORMAN CRIBBENS

## IN THE LEGISLATURE

## Study in Faces As Budget Bared

It was a study in faces to watch the general reaction to Premier Bennett's reading of his new record-breaking budget Friday afternoon.

While the Social Credit members listened with unrestrained admiration, there was a grim-faced lady in the public galleries who looked as if she had been persuaded to attend a bawdy night-club party.

Had there been nude dancing girls on the floor of the legislature, the lady could not have looked more disapproving.

Someone suggested she was a Liberal party campaigner of years gone by.

The rest of the House—members and public alike—listened in respectful silence to the premier's address, although some of the older folk in the galleries complained he spoke too fast.

CCF Opposition Leader Robert Strachan leaned back in his chair as if he had heard it all before.

George Gregory, sole representative of the Liberal party due to the illness of P. Archie Gibbs, listened to the speech with becoming gravity, occasionally scribbling notes on his desk pad.

Highways Minister P. A. Gaglardi sat eager-eyed, absorbing the premier's words as if they were pearls of wisdom.

W. J. Asselstine, that rugged man of the north—a Liberal turned Social Crediter—listened gravely, chin supported on both hands.

Agriculture Minister Ralph Chetwynd, always a benign figure, leaned back in his chair as if relaxing in his favorite club.

Mrs. Buda Brown (SC, Vancouver-Point Grey), in black dress with large white collar and orchid, listened intently throughout the two-hour speech.

Tom Uphill, puckish 82-year-old Independent member for Fernie, followed the premier's speech for one and a half hours with stern knitted brows, then got up suddenly, as if obeying an urgent summons from the corridor, and left the chamber.

Ald. Don Smith, new Social Credit member for Victoria City, listened judicially, arms folded on chest.

Health Minister Eric Martin leaned forward, chin in hand, like some ancient Caesar holding a tribunal. And Ray Williston, youthful-looking minister of lands and forests, had the air of a man who says, "This is straight talk, whether you like it or not."

In the back of the galleries was a white-haired man who seemed more concerned with the comfort of the House than the Premier's speech.

Chin on chest, he dozed happily from the time the Premier started speaking at 2.40 p.m. until the vigorous desk-thumpings of Socred members awoke him at 4.45.

★ ★ ★

Premier Bennett told reporters his budget should be regarded as an insurance budget.

"Even if there were a recession," he said, "we would have enough reserves to carry on our regular services. And we have the interests of the people at heart."

★ ★ ★

Dr. Norman MacKenzie, president of the University of British Columbia, was the first to shake the premier's hand when he left the chamber.

Although the premier's budget gave no further aid to UBC than the $1,000,000 a year for 10 years already promised, Dr. MacKenzie said:

"I am glad, Mr. Premier, that you are still keeping the door open. I know you are on our side."

★ ★ ★

In honor of the budget speech, Premier Bennett and his cabinet were uniformly dressed in black coats and striped trousers. They wore white hyacinths against a green fern to represent the Social Credit colors—white and green.

★ ★ ★

Premier Bennett, suffering from a cold, was gradually losing his voice as he neared the end of the budget speech.

By taking frequent sips of water, he managed to finish—hoarse but smiling.

## 10,000 Sign TV Petition

More than 10,000 signatures have been received by the Saanich Voters' Association asking that CHEK-TV's transmitter be moved to cut down on interference, it was reported today.

It is the association's aim to have the petition to Ottawa completed by March 7 in order to have it before a meeting of the CBC board of governors April 3.

Object of petitioners is to obtain at least 20,000 names.

However, an association spokesman said, that if the results were to be completed in time more volunteer canvassers are needed. Donations are also necessary, it was added, to meet expenses.


NEW LADY MINTO GULF ISLANDS HOSPITAL
Ganges, B.C.

Sealed tenders will be received by the undersigned for a new Hospital and Nurses' Home, on Friday, March 22nd, 1957, at 2 p.m., and opened in public at that time and place.

Tenders must be good for thirty (30) days, and must be accompanied by a surety bond in the form prescribed, which binds the tenderer and the surety in an amount equal to 10% of the tender, and a total of 50% of the tender if accepted. A definitive surety bond must be delivered within ten days after the award of the contract to the successful tenderer, and the surety must be approved by the Owner. Bonds will be returned to unsuccessful bidders as soon as possible after tenders are opened.

Fifteen per cent of each progress estimate will be retained until forty days after acceptance of the building by the Owners and Architects.

Lowest or any tender not necessarily accepted.

Plans and specifications may be obtained from the undersigned on receipt of deposit cheque in the amount of $25.00, same to be returned when plans and specifications are subsequently returned to the undersigned in good condition.

WHITTAKER & WAGG,
Architects,
543 Bastion St.,
Victoria, B.C.



NOTICE TO CREDITORS

Re: PERCIVAL SMITH McINNES, formerly of 104—1019 Rockland Avenue, Victoria, British Columbia, deceased.

NOTICE IS GIVEN that creditors and others having claims against the estate of the said deceased are required to send them to the undersigned Administrator before the 15th day of March, 1957, after which date the Administrator will distribute the said estate among the parties entitled thereto having regard only to the claims of which it then has notice.

DATED the 12th day of February, 1957.

THE CANADA PERMANENT TRUST COMPANY,
Administrator,
P.O. Box 685,
Victoria, B.C.
By R. W. Chard,
its solicitor.



NOTICE TO CREDITORS

IN THE MATTER OF THE ESTATE OF MAY F. TAIT, deceased, late of 1022 Pemberton Road, in the City of Victoria, Province of British Columbia, who died on the 12th day of February, A.D. 1957.

CREDITORS and others having claims against the above estate are required to send full particulars of such claims to the undersigned Solicitor for the Executor, on or before the 15th day of March, 1957, after which date the assets of the estate will be distributed, having regard only to claims of which the Executor shall have received notice.

SINCLAIR ELLIOTT,
Solicitor for the Executor,
1006 Government St.,
Victoria, B.C.


## . . . POLL

Continued from Page 1

that 1,428 persons have voted "no" to the question whether it is wise to tie up such a large area of northern B.C. for the benefit of one group of interests. It is estimated the land reserve placed by the government covers about one-tenth of the province. The vote in favor of this question was only 76.

On the second question, as to whether B.C. should make any kind of deal with the Wenner-Gren interests, the negative vote is 1,370 and the affirmative 124.

The final question was whether it is morally right for Einar Gunderson, who holds public posts as executive vice-president of the PGE Railway and as a member of the toll bridge authority, to also be a director of the Wenner-Gren development firm. The vote on this is 1,418 against and 81 in favor.

The figures thus indicate the feeling shown by the poll run from 11 to one up to 18 to one against the questions.

It is conceded that this is not necessarily the complete picture of feeling, since in an unofficial ballot of this kind the tendency is for those who are opposed to a project to be more vociferous and definite in their views than those who favor it. Some of the latter would be more inclined to let the ballot go by default rather than bother sending in a vote. However, the enormous majority against it is taken as registering a very wide antagonism.

Tallying of the votes is being supervised by W. Gordon Holms, of the chartered accountancy firm of Bailey, Monteith, Holms & Co., and all ballots are being placed in his possession.

The unusual interest in the ballot was demonstrated by dozens of letters accompanying votes mailed to The Times.

Many of these were highly complimentary to the paper for giving people the opportunity to express their views. They also gave a variety of opinions on whether the province should deal with Wenner-Gren in view of his alleged sympathies prior to the last war; and on how cautious the government should be in allowing rights over large portions of territory.

There were a few of those favoring the plan who claimed the wording of the ballot was "loaded" against the project.

Further results of the tally will be announced in Monday's paper and it is hoped to have the count complete by Tuesday.

## WILL PROBE NORTH PROJECT

VANCOUVER (CP) — The executive council of the board of trade here has set up a four-man committee to investigate the proposed Rocky Mountain trench development by the Wenner-Gren interests.


So light, so tiny

*...it can be worn in a woman's hair, or clipped to a necktie*

ZENITH Crusader HEARING AID

only $135

• Remarkable Clarity and Dependability
• Operates for Only About 10¢ a Week
• New, Highly Efficient Dime-Size Earphone

10-Day Money Back Guarantee, One-Year Warranty, Five-Year Service Plan

COME IN TODAY

EMES ELECTRIC

1122 Blanshard 2-0421

"Report from Parliament Hill"

Hon. Ralph Campney

SUNDAY

"Canada's Progress"

CJVI—9.45 a.m.


# Naval Probe Ordered Into Dockyard Death

## W. M. Stewart, 49, Asphyxiated by Gas While Working in Hold of Vessel

A naval inquiry into the death of William M. Stewart, 49, 1527 Camosun, in an accident at HMC Dockyard Friday afternoon will be conducted within a few days.

A civil inquest into the death will be held Tuesday at 10 a.m. at Sand's Funeral Home, coroner Dr. E. C. Hart said.

Mr. Stewart, a civilian rigger at the Dockyard, was asphyxiated by carbon dioxide gas shortly before 2 p.m. Friday when working in a confined after hold of the navy torpedo recovery launch Wildwood as it was undergoing refit.

Three other civilian workmen in the hold escaped above decks of the 70-foot vessel before they were fully overcome by the gas. They turned in the alarm and were given first aid treatment.

One man, George D. Nelfgan, 971 Dunsmuir, also a rigger, who was working with Stewart, and two HMC Dockyard firemen, Frank F. Bell, 95 View Royal, and Donald J. Metcalfe, 3251 Rutledge, were admitted to HMCS Naden Hospital for treatment.

The firemen had donned all-service breathing masks, good for respiration in atmosphere containing no less than 16 per cent oxygen, and went below decks to get Stewart.

Carbon dioxide, from a 50-pound cylinder being connected to the ship's fire-fighting system, completely filled the hold. The firemen felt themselves being overcome and returned to the dockside.

By this time other firemen, with oxygen-generating breathing equipment, were able to go down and get Stewart.

Efforts to revive him proved in vain. He had been in the hold about 15 minutes from the time the alarm was given, a navy spokesman said.

Delay was caused by the fact the oxygen-generating masks require several minutes to begin functioning.

Others in the hold at the time were pipe-fitter Harry Maat, 403 Hillside, and shipwright Robert F. Dunton, 2350 Epworth. With Neligan they scrambled to the open air, gasping for breath.

Maintenance bosun Arthur Jane, 73 Sylvan Lane, saw them and turned in the alarm.

**FAMOUS BASTION**

The Rock of Gibraltar at the southern extremity of Spain towers 1,386 feet at the entrance to the Mediterranean.

# Plane Crash Death Toll May Reach 25

SEOUL (AP)—A burning United States transport plane crashed on an islet in the Han River Friday night. At least 134 of the 159 aboard were saved, but five bodies were found and it was feared the death toll might reach 25.

The pilot said an engine of the big C-124 Globemaster ran wild, burst into flames and spewed chunks of metal into the two-decker fuselage.

As the tide ebbed at the Han's mouth today, permitting resumption of the search for bodies, air force officials listed 20 persons missing. A spokesman said: "It is very doubtful if they will be found alive."


This Week's Special

Spotless

COATS 2 FOR $1.25

DRY CLEANED



8% ON SAVINGS

Our companies have never paid less

Now—A New Leased Office Building

(Two blocks from Hotel Vancouver)

Again we offer moderate investors the opportunity to obtain high returns plus capital gain in another newly completed office building in the very heart of downtown Vancouver.

Cash dividends will be paid quarterly by Canada's leading Trust Co. Investments accepted from $1,000 to $20,000. For descriptive folder phone, write or call

B.C. ESTATES LIMITED

VICTORIA OFFICE: 1034 Yates Street, Phone 4-7315
HEAD OFFFICE: Bank of Commerce Bldg., 640 W. Hastings Street, Vancouver, PAcific 7428-9
OKANAGAN: L. H. Shantz (M.L.A.), 2906 32nd Street W., Vernon, Phone 3948


# New York Dockers End Costly Walkout

NEW YORK (AP)—Dock men went back to work today on piers in New York and other northeastern seaboard ports, ending a costly 10-day strike.

Signals summoning longshore gangs sounded at 5.55 a.m. and a few minutes later the docks buzzed with activity. A huge backlog of cargo meant plenty of work ahead.

The scene was repeated elsewhere along the coast from Maine to Virginia following the signing of new contracts between employers and 45,000 members of the International Longshoremen's Association (Ind.) who load and unload ship cargoes in the ports.

Losses to shippers and industy during the strike have amounted to an estimated $30,000,000. More than 100 ships were tied up.


TAKE TIME TO KEEP YOUR WATCH ON TIME

Don't wait until your watch goes wrong! A watch checkup takes so little time. Do as the railway men do—let our Service Department inspect your watch.

Official Time Inspectors for:

CANADIAN PACIFIC RAILWAY
CANADIAN NATIONAL RAILWAYS

LITTLE & TAYLOR
Registered Jewellers — American Gem Society

1209 DOUGLAS ST. (Scollard Building) Phone 4-5812



Inco Metals at Work in Canada

Copper is one of 14 elements obtained from Inco ores. Inco produces over 250,000,000 lbs. of copper a year. And more than half of all this copper goes to Canadian companies for the manufacture of copper tube and fittings and hundreds of other useful products. Copper tube and fittings for supply and drainage plumbing are easy and economical to install... and will usually last as long or longer than the buildings in which they are used.

INCO COPPER in millions of feet of plumbing for Canadian homes

*...more jobs in Canada*

FOR LONG LIFE and trouble-free service, there's nothing quite like copper plumbing in the home. It won't rust; it resists corrosion; under normal conditions, it will last as long as the building.

**Today, nearly all the new homes being built in Canada have copper plumbing. And more than half of this copper comes from Inco.**

Here's how Inco Copper helps make jobs for Canadians. Down in the mines, Inco workmen blast out the ore. It is milled, smelted and refined at Inco's plants in Copper Cliff, Ontario. Refined copper is sold to Canadian companies for the manufacture of tube, fittings and other plumbing items. Then plumbers install them in Canadian homes.

**All these operations help provide jobs for thousands of workmen. That's how Inco helps stimulate the growth and development of industry in Canada.**

INCO TRADE MARK

*Write for a free copy of the illustrated booklet "The Romance of Nickel".*

COPPER SERVICEABLE AFTER 5000 YEARS

This piece of copper pipe, found in the tomb of the Egyptian Pharaoh Cheops, was used to carry water from the Nile for the Royal swimming pool. Though more than 5,000 years old, it is still in serviceable condition today.

THE INTERNATIONAL NICKEL COMPANY OF CANADA, LIMITED
25 KING STREET WEST, TORONTO

*Producer of Inco Nickel, Nickel Alloys, ORC Brand Copper, Cobalt, Tellurium, Selenium, Iron Ore and Platinum, Palladium and other Precious Metals.*



ON DISPLAY SUNDAY

1957 FORD DEMONSTRATORS

See Them All Day Sunday on Our Yates Street Used Car Lot!

For your convenience, the entire group of 1957 Ford Demonstrators Now on Sale Will be Out for you to See ALL DAY SUNDAY.

SEE THEM SUNDAY — TEST DRIVE THEM MONDAY

NATIONAL MOTORS LIMITED

USED CAR LOT — 848 YATES

# IN PARLIAMENT

## Resignation Demand Made by B.C. Tory

(From Times News Services)

Progressive Conservative Howard Green has demanded the resignation of an official of a government agency on the ground that he is a Liberal candidate in the coming federal general election.

Mr. Green, member for Vancouver-Quadra, said that Arnold Darroch, a member of the Canadian farm loan board, was nominated as a Liberal candidate in December.

Outside the House, Stanley Knowles (CCF-Winnipeg-North Centre), who originally questioned the propriety of Mr. Darroch remaining on the board, said Mr. Darroch will contest the Ontario riding of Wellington-Huron.

"Is it ordinary government procedure that a member can retain a government position and go on campaigning while being paid by this government?" asked John A. Charlton (PC-Brant-Haldimand).

William Benidickson, parliamentary assistant to Finance Minister Harris, promised to look into the matter.

The matter came up as the House discussed legislation to increase the farm loan board's loaning capacity by $20,000,000 to $80,000,000.

The debate recalled the furore in the House last year over the late L. B. Thomson being a Liberal candidate in the 1956 Saskatchewan provincial election while he was director of the Prairie farm rehabilitation administration a federal agency.

Mr. Thomson, who was defeated, had tendered his resignation but Agriculture Minister Gardiner said at the time that no action was taken on it.

## CPR Corporate Bill Runs Into Snag

A bill to simplify the corporate structure of the Canadian Pacific Railway company ran into trouble.

The CPR plans to absorb 37 wholly-owned subsidiaries. Legislation was passed at the last session dealing with 13 of these companies and a bill this year deals with another 12.

Among these 12 are the Kaslo and Slocan Railway Company and Nakusp and Slocan Railway Company in British Columbia. Thirty-five miles of these companies' lines were abandoned by the CPR in 1955 and the board of transport commissioners ordered the railway to turn over the right-of-way to the B.C. government.

H. W. Herridge (CCF-Kootenay West) and Howard Green (PC-Vancouver Quadra) both asked that names of the two railways be deleted from the bill. They argued that this would speed up transfer of the right-of-way to the B.C. government and construction by that government of a highway to replace the railroad.

C. E. Johnston (SC-Bow River) said deleting the names would have the opposite effect because it would delay transfer of title to the right-of-way to the B.C. government and thus construction of a highway.

George McIlraith (L-Ottawa West), sponsor of the private bill, said Mr. Herridge's and Mr. Green's remarks had no relation to the bill, which simply provided that the CPR assume all the obligations of the subsidiaries in question.

Debate ended at that point with adjournment.

* * *

The House with a minimum of debate gave approval in principle to legislation increasing Prairie Farm Assistance Act benefits paid to western grain farmers who suffer partial or complete crop failures.

The legislation retains the levy on farmers at its present level of one per cent on grain deliveries.

In the resolution stage of the measure earlier in the week there was extended debate, with CCF spokesmen calling for increases greater than those proposed by the government. But Friday spokesmen for all parties expressed themselves in favor of the principle of an increase and gave the bill second reading.

The bill was sent to the agriculture committee for detailed study.

The proposed payments are $4 an acre on half the cultivated acreage if the wheat yield in the qualifying area is below three bushels an acre; $3 if the yield is three to five bushels, and $2 if it is between four and eight bushels. The present payments are $2.50 for yields below four bushels and $1.50 between four and eight bushels.

* * *

Trade Minister Howe indicated the government plans to drop the position of federal transport controller, vacated Dec. 31 with the resignation of Roy W. Milner of Winnipeg. The Canadian wheat board had been asked to set up a traffic department to handle boxcar allocations for Prairie farm grain shipments.

* * *

Discussion opened on legislation to split the national museum into two institutions—a museum of natural history and one of human history.

On this last matter, Douglas Harkness (PC, Calgary North) suggested the present museum is being divided to create jobs for men already appointed as directors. He said the government had gone ahead with the appointments over protests of the professional institute of the civil service and of a mass meeting of the museum staff.

# Bus Hits Tree; Two Die

## Thirteen Injured In Toronto Crash

TORONTO (CP) — Two persons were killed today and 13 injured when a Gray Coach Lines bus swerved off Highway 11 in nearby Richmond Hill and wrapped itself around a tree.

The victims were not immediately identified.

The dead and injured were trapped in the wreckage of the bus which one person said "looked like a banana."

There were conflicting reports as to what happened. Ross Kelly, Gray Coach Lines public relations officer, said the bus driver swung sharply to avoid colliding with a truck. Another story was that the bus was passing the truck. A third was that the bus and truck crashed.

Workmen used acetylene torches to cut through the tangled steel of the wreck and free the injured. But the body of one of the dead was still imprisoned a half hour after the men tackled the job.

Many passengers were women headed for downtown Toronto shopping centres.

Mr. Kelly said the injured included bus driver R. G. McBride of Toronto.

Many of the injured were given hasty first aid treatment at a nearby automobile showroom. Ambulances took them to hospital at Newmarket, 28 miles north of Toronto.

Bob Birrell, a member of the showroom staff, said the accident picture was "a dreadful mess." He said "dozens of people" were brought, dazed, bleeding and with clothing awry, into the building.

## Nobusuke Kishi New Japanese PM

TOKYO (Reuters) — The ruling Liberal-Democratic party today confirmed Foreign Minister Nobusuke Kishi as prime minister of Japan.

Kishi, who was acting prime minister, succeeds Tanzan Ishibashi, who resigned Friday because of illness.

# O.C. SOCCER

LONDON (Reuters)—Results of soccer matches in the United Kingdom today:

**ENGLISH LEAGUE**
**Division I**

Arsenal 2, Everton 0.
Birmingham vs. Aston Villa, postponed.
Burnley vs. Tottenham, postponed.
Cardiff C. 2, Wolverhampton 2.
Chelsea 2, Bolton W. 2.
Manchester U. 0, Blackpool 2.
Newcastle U. 3, Charlton A. 1.
Portsmouth vs. Sunderland, postponed.
Preston N. E. 3, Leeds U. 0.
Sheffield W. 2, Manchester C. 2.
W. Bromwich 4, Luton T. 0.

**Division II**

Bristol R. 1, Barnsley 1.
Bury 1, Nottingham F. 2.
Doncaster R. 0, Swansea T. 1.
Grimsby T. 3, Fulham 1.
Huddersfield T. 6, West Ham U. 2.
Leicester C. 2, Port Vale 1.
Leyton O. 1, Blackburn R. 1.
Liverpool 0, Bristol C. 1 (abandoned at halftime).
Middlesbrough 0, Rotherham U. 1.
Notts C. 2, Sheffield U. 2.
Stoke C. 8, Lincoln 0.

**Division III—Northern**

Accrington vs. Bradford (postponed).
Bradford C. 2, Derby C. 2 (abandoned after 70 minutes).
Carlisle U. 3, Gateshead 2.
Chester 2, Scunthorpe U. 2.
Chesterfield 2, Rochdale 2.
Hartlepools U. 2, Crewe Alexandra 0.
Mansfield T. vs. Workington (postponed).
Oldham A. 1, Hull C. 3.
Southport 1, Halifax T. 1.
Stockport 4, Wrexham 0.
Tranmere R. 0, Darlington 1 (abandoned after 40 minutes).
York C. 1, Barro 0.

**Division III—Southern**

Aldershot vs. Northampton T. (postponed).
Bournemouth 1, Colchester U. 1.
Brentford vs. Southend U. (postponed).
Brighton 1, Southampton 0.
Gillingham 2, Exeter C. 1.
Ipswich T. 5, Newport C. 0.
Millwall 3, Coventry C. 2.
Shrewsbury T. 3, Plymouth A. 1.
Swindon T. 3, Crystal P. 1.
Torquay U. 7, Norwich C. 1.
Walsall 3, Reading 2.
Watford 2, Queen's Park Rangers 4.

**SCOTTISH LEAGUE**
**Division I**

Airdrieonians 3, Ayr U. 2 (abandoned at halftime).
Celtic 2, Aberdeen 1.
Dundee 5, Partick Thistle 1.
Dunfermline 1, East Fife 4.
Hearts 1, Falkirk 1.
Kilmarnock 2, Hibernian 1.
Queen of South vs. Motherwell (postponed).
Raith R. 7, St. Mirren 0.
Rangers 3, Queen's Park 3.

**Division II**

Berwick R. 4, Alloa 2.
Dumbarton vs. Arbroath (postponed).
East Stirling 2, Brechin C. 2.
Forfar A. 0, Stirling A. 4.
Hamilton A. 1, Stranraer 1.
Montrose 1, Cowdenbeath 0.
Morton vs. Albion Rovers (postponed).
St. Johnstone vs. Clyde (postponed).
Third Lanark 1, Dundee United 1 (abandoned at halftime).

**IRISH LEAGUE**

Bangor 3, Cliftonville 0.
Crusaders vs. Ards (postponed).
Derry C. 3, Ballymena U. 0.
Glentoran vs. Distillery (postponed).
Linfield 1, Glenavon 1 (played February 20).
Portadown 2, Coleraine 1.

**AMATEUR INTERNATIONAL**

Ireland 4, Scotland 1.

## W. German President Postpones U.S. Visit

BONN (AP) — West German President Theodor Heuss has postponed his visit to the United States because of bronchitis, his office announced today.

The 63-year-old president was due to go to Washington March 1. Foreign Minister Heinrich von Brentano has not changed his plans and will fly to the U.S. March 5.

# WHAT'S YOUR OPINION?

By DINAH KERR and IRVING STRICKLAND

QUESTION: "Do you think "laggard" students, or those who are indifferent to their studies in high school, should be made to leave school as is the case in Calgary?"

Mrs. J. H. Fox, 2747 Prior: "No, you can't order a child to leave school. They have to be educated somewhere. I would have them switched to a vocational school where they could learn a trade."

Mrs. L. C. Ambrose, 5058 Wesley: "No, I definitely don't think they should be kicked out. Many factors enter into a child's indifference — for instance, his experiences at home —or he may just be going through a "lazy" stage. These students should be given every opportunity, just as they would in a family. Every child isn't a ball of fire, but that doesn't turn the family against him."

Fox Ambrose

Ashby Hippolt

Douglas Ashby, truck driver, 3061 Albina: "If the kids won't work, yes, they should be made to leave. But if they're trying hard and getting low grades, they should be allowed to stay."

Mrs. Joseph Hippolt, 822 Caledonia: "It all depends on the reason why they won't work. It might be their lack of encouragement or lack of the right sort of teacher—that's very important. Before the child is considered for expulsion, he should be given aptitude tests to see if he is studying subjects for which he's suited."

Clay Bruce, druggist, 651 Dupplin: "Actually, I think it's a good idea. If the students aren't helping themselves, they're not helping anyone else. They're not of any use to anyone where they are and they just distract others."

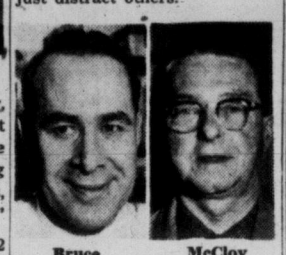

Bruce McCloy

J. H. McCloy, owner, McCloy Cleaners: "Yes, I think they should at least be separated from the good students. But they should also be given a chance to succeed in school, perhaps in a special class with a firm teacher."

# IWA Official Charges Operators Painting Unreal Economic Picture

VANCOUVER (CP) — President Lloyd Whelan of Local 1-217, International Woodworkers of America, introduced a report at the IWA 20th convention Friday lashing out at the "one-sided propaganda campaign" against wage boosts being conducted by industry.

Whelan said the 150-page report had been compiled by experts hired by his local without the knowledge of IWA policy - making and research groups.

The report accused lumber operators of waging a propaganda campaign about the poor condition of the lumber market and said this campaign had influenced the demands of workers. It called operators "prophets of doom" who were forecasting an unreal economic picture.

Whelan's report met a mixed reception. Some said it was an electioneering stunt. One delegate noted that the report had only covered in detail what president Joe Morris had said earlier.

**HISTORIC SPOT**

Fort Rouge, built by the explorer La Verendrye in 1738, was the first settlement on the site of Winnipeg.

Can I test Christian Science for myself?

The steady growth of Christian Science has naturally caused many to wonder what it is that appeals to so many and whether it might be helpful in their own problems. Some have friends or relatives who are Christian Scientists and have inquired of them. But others prefer to look into the subject entirely for themselves and reach conclusions in their own way.

SCIENCE AND HEALTH
with Key to the Scriptures
by MARY BAKER EDDY

shows what Christian Science is and exactly how it works. Anyone who reads this book can test *for himself* the practical value of Christian Science in daily life.

*Science and Health may be read, borrowed, or purchased at any Christian Science Reading Room in your district.*

Christian Science
READING ROOM
In Victoria
604 Broughton Street

*Information concerning free public lectures, church services and Sunday School is also available.*

## THE BOARD OF SCHOOL TRUSTEES OF SCHOOL DISTRICT NO. 61 (GREATER VICTORIA) SCHOOL LOAN BY-LAW REFERENDUM NO. 4

Question to be submitted to the electors entitled to vote on money By-laws requiring the assent of the electors of School District No. 61 (Greater Victoria) on the 9th day of March, 1957:

"Are you in favor of the Board of School Trustees of School District No. 61 (Greater Victoria) borrowing money, without further assent of the electors at any time or from time to time within Three (3) years from March 31st, 1957, by the issue and sale of Debentures bearing interest at a rate or rates not exceeding Five (5) per centum per annum and payable over a period or periods not exceeding Twenty (20) years from the date or respective dates thereof, in such principal amounts as the Board may from time to time deem necessary to raise net sums not exceeding in the aggregate Four Million, Four Hundred and Seventy Thousand Dollars ($4,470,000.00), after payment of discount, commission, brokerage, exchange, and other expenses with respect to such issue or sale, for acquiring and developing school sites and purchasing, adding to, constructing, reconstructing, furnishing, and equipping buildings for school purposes or use in connection therewith, and other extraordinary expenditures for school purposes?"

The following in brief and general terms sets out substantially the proposed projects and the amount allocated for each:

| | | |
|---|---|---|
| **(a) Acquiring and developing school sites:** | | |
| Esquimalt High School | $ 63,500.00 | |
| Mount Douglas High School | 20,000.00 | |
| Oak Bay High School | 15,000.00 | |
| Gordon Head Junior High School | 55,000.00 | |
| Shelbourne Elementary School | 35,000.00 | |
| Uplands Elementary School | 32,500.00 | |
| Craigflower Area | 30,000.00 | |
| Swan Lake—McKenzie Avenue Area | 25,000.00 | |
| Developing School Sites | 122,400.00 | |
| | | $ 398,400.00 |
| **(b) Purchasing, adding to, constructing, reconstructing buildings, for school purposes or use in connection therewith:** | | |
| Esquimalt High School | $600,000.00 | |
| F. T. Fairey Vocational-Technical School | 77,200.00 | |
| Mount Douglas High School | 200,000.00 | |
| Oak Bay High School | 525,000.00 | |
| Gordon Head Junior High School | 600,000.00 | |
| Lansdowne Junior High School | 125,000.00 | |
| Oak Bay Junior High School | 150,000.00 | |
| S. J. Willis Junior High School | 150,000.00 | |
| Frank Hobbs Elementary School | 90,000.00 | |
| Hampton Elementary School | 148,000.00 | |
| Lake Hill Elementary School | 148,000.00 | |
| McKenzie Avenue Elementary School | 35,000.00 | |
| Marigold Elementary School | 70,000.00 | |
| Shelbourne Elementary School | 148,000.00 | |
| Sir James Douglas Elementary School | 140,000.00 | |
| Uplands Elementary School | 146,000.00 | |
| Administrative Centre | 75,000.00 | |
| | | $3,429,200.00 |
| **(c) Furnishing and equipping buildings for school purposes or use in connection therewith:** | | |
| Esquimalt High School | $ 46,900.00 | |
| F. T. Fairey Vocational-Technical School | 7,600.00 | |
| Mount Douglas High School | 22,000.00 | |
| Oak Bay High School | 30,500.00 | |
| Gordon Head Junior High School | 47,400.00 | |
| Lansdowne Junior High School | 9,700.00 | |
| Oak Bay Junior High School | 11,000.00 | |
| S. J. Willis Junior High School | 10,700.00 | |
| Frank Hobbs Elementary School | 5,000.00 | |
| Hampton Elementary School | 11,000.00 | |
| Lake Hill Elementary School | 11,000.00 | |
| McKenzie Avenue Elementary School | 2,000.00 | |
| Marigold Elementary School | 5,000.00 | |
| Shelbourne Elementary School | 11,000.00 | |
| Sir James Douglas Elementary School | 6,000.00 | |
| Uplands Elementary School | 11,000.00 | |
| Administrative Centre | 5,000.00 | |
| | | $ 252,800.00 |
| **(d) Other extraordinary expenditures for school purposes:** | | |
| Plans and Supervision | 216,039.00 | |
| Contingencies | 173,561.00 | |
| | | $ 389,600.00 |
| TOTAL ESTIMATE | | $4,470,000.00 |

Resolution passed the 11th day of February, 1957.

Approved by the Superintendent of Education the 14th day of February, 1957.

Authorized by the Lieutenant-Governor in Council the 15th day of February, 1957.

### NOTICE

"Take notice that the above is a true copy of the proposed School Loan By-law Referendum No. 4 upon which the vote of the electors will be taken on Saturday, March 9th, 1957, at the following places and at the hours specified:

ELECTORS OF THE CORPORATION OF THE CITY OF VICTORIA at the premises known as the Old Royal Bank Building, Douglas and Cormorant Streets, between the hours of eight o'clock in the forenoon and eight o'clock in the afternoon.

ELECTORS OF THE RURAL PORTION OF SCHOOL DISTRICT NO. 61 (GREATER VICTORIA) at the View Royal Community Hall, Island Highway, between the hours of eight o'clock in the forenoon and eight o'clock in the afternoon.

ELECTORS OF THE CORPORATION OF THE TOWNSHIP OF ESQUIMALT at the Esquimalt Municipal Hall, Esquimalt Road, for those whose names appear in Section One of the Voters' List, and at 855 Craigflower Road for those whose names appear in Section Two of the Voters' List, between the hours of eight o'clock in the forenoon and eight o'clock in the afternoon.

ELECTORS OF THE CORPORATION OF THE DISTRICT OF OAK BAY at the Oak Bay Municipal Hall, Oak Bay Avenue, between the hours of eight o'clock in the forenoon and eight o'clock in the afternoon.

ELECTORS OF THAT PORTION OF THE CORPORATION OF THE DISTRICT OF SAANICH LYING WITHIN SCHOOL DISTRICT NO. 61 (GREATER VICTORIA) between the hours of eight o'clock in the forenoon and eight o'clock in the afternoon, at:

Cadboro Bay Scout Hall, Penryhn Street
Cedar Hill School, Cedar Hill Cross Road
Cloverdale School, Quadra Street
Gordon Head Community Hall, Tyndall Avenue
Lansdowne Junior High School, Lansdowne Road
Marigold Scout Hall, Marigold Road
Mount View High School, Carey Road
McMorran's Pavilion, Cordova Bay Road
Prospect Lake School, West Saanich Road
Royal Oak School, West Saanich Road
St. Martin's-in-the-Fields Hall, Obed Avenue
Tillicum School, Albina Street
Tolmie School, Boleskine Road"

T. L. CHRISTIE,
Secretary-Treasurer,
Board of School Trustees of School District No. 61 (Greater Victoria).

# Doctors Threaten To Quit U.K. Plan

LONDON (Reuters) — Forty thousand angry doctors Friday made ready plans to quit the National Health Service if the British Government turns down their claim for a pay increase.

Officials of the British Medical Association say a doctor's walkout would toss the administration of the health service into chaos. Doctors now are working out their own arrangements to treat patients independent of the national service.

If the government grants the pay demand, it will mean a rise of £500 ($1,400) in the average general practitioner's income.

LAST BIG WEEK!
FEBRUARY SALE!
Plus More of These Amazing
"JACK-POT" SPECIALS

Carload Prices on New
CHROME DINETTE SUITES
Sleek, modern model features family-size extension table with decorative chrome edge, arborite heat and stain-resistant top. Special rigid braced legs for longer life. 4 comfortable chairs with upholstered seats and back in colorful washable plastic.
FEBRUARY SALE PRICE
59.75

Black 'n' Brass Krackle Suites
Trim new style, extension table and 4 chairs, in grey, yellow, blue or pink. Two table sizes available.
30-inch table 74.88
36-inch table 87.88

It's Here—New
RANCH SIZE DINETTE SUITE
Designed for the home with lots of space . . . for the family with lots of members! Lovely wood-grain arborite top, contrasting smartly-upholstered chairs. Black iron and brass trim.
★ 36x48 inches closed.
★ TWO extension leaves open table to 72 inches.
★ 6 Chairs
7 pieces for 129.00
TRADE IN Your Present Suite as Part Payment — Ask Our Evaluator to Call

Still Time to Get a
"JACK-POT" SPECIAL
MATTRESSES
3'3" and 4'6" Good Choice
BOX SPRINGS
Approx. 1/3 OFF
Final Clearance of "Jack-Pot"
BEDROOM SUITES ★ DINING CHAIRS
ODD BEDROOM PIECES
CHESTERFIELD SUITES and OCCASIONAL CHAIRS
at Amazingly Low Prices!
FREE PARKING
FREE DELIVERY
Extra Easy Terms
Standard FURNITURE
DENNYS OF VICTORIA
737 YATES

Younger Than Yesterday
Older Than The Pyramids

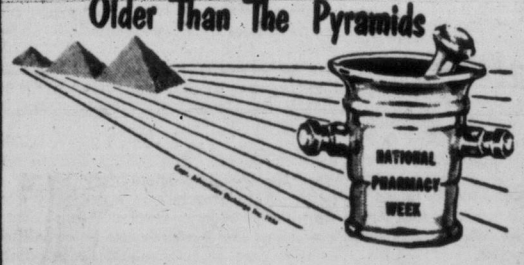


Among the most ancient of preserved records are prescriptions inscribed on clay tablets by the Apothecaries of earliest Egypt. From its crude beginnings over 4,000 years ago — up to the miraculous accomplishments of the 20th century — Pharmacy has contributed greatly to the advance of the healing arts. Recorded history is filled with accomplishments of this noble profession in bringing a healthier, happier, longer life to mankind. We salute the past and look to future advances — for truly, Pharmacy is younger than yesterday.

McGill & Orme LIMITED
PRESCRIPTION CHEMISTS
Fort at Broad 4-1196
Douglas at View 4-2222
Medical Arts Building 2-8191

SAIL THE
'Seven Seas' TO ENGLAND • FRANCE HOLLAND • GERMANY

You're in Europe when you step aboard: Fine continental cuisine, Immaculate accommodation . . . Spacious public rooms, sports decks, lounges, cafes, nursery, library . . . Courteous European service. Excellent tourist and first class facilities. Moderate Rates.

BOOK EARLY
See your travel agent or

To Southampton
Le Havre • Rotterdam • Bremerhaven
sailing from
New York: Feb. 13, March 13
Halifax: Feb. 15, March 15
Quebec: April 10*
Montreal: May 7, June 3†, June 29†
FARES to or from Southampton
Winter Season from $150.00
* Summer Season (April 1 to Sept. 1) from $170.00
† Does not call at Rotterdam

Europe-Canada Line
540 Burrard Street, Vancouver.
Offices also in: Montreal, Toronto and Winnipeg.

# Victoria Daily Times

**THE HOME PAPER — Established 1884**

Published every afternoon except Sunday by The Times Publishers Limited, 2631 Douglas Street, Victoria, B.C. The Times is a member of the Audit Bureau of Circulation; The Canadian Daily Newspaper Publishers Association; the Inter-American Press Association; the International Press Institute, and of The Canadian Press, which is exclusively entitled to reprint the local news published herein, and whose report may not be used without permission. Rights reserved on special dispatches and features. Authorized as Second Class Mail, Post Office Department, Ottawa.

STUART KEATE, Publisher — BRUCE HUTCHISON, Editor




## Restrained Optimism

MR. BENNETT'S BUDGET IS too complicated to be quickly analyzed in detail. But its main facts are clear.

He is raising British Columbia's expenditures to a new and staggering peak. In the coming fiscal year he will spend directly some $295 millions. As this includes $21 millions for debt reduction the increase in general government spending, over last year, is $16 millions or about 6 per cent.

In addition, various agencies of the Government, like the Pacific Great Eastern Railway, the Toll Bridge Authority and the Power Commission will spend capital sums not yet disclosed.

All this spending, unimaginable a few years ago, can be readily financed out of the Government's huge revenues or by borrowing. But there can be, says Mr. Bennett, no cut in taxes. High spending and high taxes—the highest in Canada—are to remain his policy.

He is to be congratulated on his wise decision to accept the new federal-provincial tax agreement and not to impose a separate provincial income tax. How the CCF could imagine that he would do such a foolish thing, financially and politically, is difficult to imagine. He knows that he has received a generous deal from Ottawa and he is accepting it.

Mr. Bennett's new system of bookkeeping may be efficient but it is so complex that no layman can hope to understand exactly how the new budget is balanced. At first sight his estimated revenues of $268 millions in the next year fall short of his expenditures by nearly thirty million dollars. However, he has on hand large surpluses from former years and these can easily cushion any deficit in the next year.

At any rate, he intends to collect, over a period of two or three years, far more than he spends on current account and to use the remainder in reducing the direct public debt.

It would normally be reduced by the use of sinking funds but this does not satisfy Mr. Bennett. He intends, in the current and in the next fiscal year, to make an extra reduction of about $36 millions.

This would be a great achievement if it were real. Unfortunately it is not real. For while the direct debt is falling and will soon disappear altogether, the indirect debt—through government guarantees to many enterprises—is rising rapidly.

In the last year, for example, these so-called "contingent liabilities" have increased by $85 millions and now stand at $223 millions.

The indirect debt increase far outweighs the direct reductions. And so far as the citizen is concerned direct and indirect debt are the same thing—repayment and interest costs must be borne by the public through one channel or another. We are not climbing out of debt. We are sinking deeper into it.

In spite of this fact, the Premier has tempered his earlier enthusiasms to some degree. He finds the broad economic outlook for the province a little bit clouded, no doubt by sober contemplation of the declining export market in lumber and other commodities.

If, as the Premier says, he intends to "make haste slowly" until his path is clear, he will be acting wisely. The greatest danger to B.C. and to Canada today is a runaway inflation which could debase our dollar beyond recognition.

## Save the Plateau Now

IN HIS BUDGET SPEECH FRIday Premier Bennett referred again to the creation of a new department "to co-ordinate the administration of recreational facilities provided by the province and the conservation of certain natural resources."

He spoke while the echoes of a plea from the Courtenay-Comox Chamber of Comerce still linger in the air. The Courtenay-Comox interests want the Forbidden Plateau to be included in Strathcona Park to preserve it from possible rape by pulpwood loggers.

The Forbidden Plateau is one of the great natural assets of this part of the world. Its scenery is magnificent. Its present use as a recreation ground gives only a hint of its future value for that purpose.

The people of Comox and Courtenay fear it will be destroyed by a pulp-tree harvest—that its immeasurable wealth will be thrown away for a few quick dollars.

They have grounds for those fears. Buttle Lake has been "changed" in a way many people consider tragic. Elk Falls is gone. The Plateau, say those closest at hand, is in danger. Trees grow slowly there; it would take 100 years to replace them.

Let the new department move in immediately, save this priceless region and prove, without delay, its intention to conserve these natural resources.

## Hungry for Miners Not Hungarians?

WHEN BRITAIN FACED A coal famine some years ago, the authorities sought to increase output by bringing into the country Italian miners. British union miners refused to work with them. Production failed to meet consumption levels and coal was literally delivered to Newcastle.

A somewhat similar situation seems to prevail in Britain today. The National Coal Board estimates a shortage of 8,800 workers this year. It had planned to bring in 5,000 Hungarians—has, in fact, a total of 3,000 Hungarian miners already in the country. Once more the unions have said "no."

Conceivably the British miners fear that an influx of Hungarians into their particular field will prejudice working conditions, possibly introduce cheap labor and depress wages. If that is the case, the miners' position seems to ignore the broader aspects of national economic health and their own long-term interests.

Britain, which built its industrial strength on coal, still has a vast supply of that fuel. The people of Britain are still using it, both for heat, power production and special industries. But the supply, in recent years, appears to have scarcely met requirements. There have not been enough miners digging a sufficient amount.

At this distance from Britain's coal fields, the sentiment of the British miners cannot be fully appreciated. Nor can details of their objections to the employment of refugees be completely aired.

Yet it seems strange that these men on whom British industry and home-owners depend so heavily should reject the opportunity to let others help them mine. If there is to be a shortage of 8,800 workers this year, why should not the deficiency be cut in half by Hungarians who are seeking a life away from the oppression of their homeland at tasks they are competent to do?

## Mr. Eisenhower Fights Inflation

**Christian Science Monitor**

WE are glad that President Eisenhower has once more expressed his reluctance to apply direct federal controls on business. But we note that he is so concerned about inflation he warns business and labor the government will have to resort to controls if the failure of voluntary restraints continues.

We note too that on the very same day a United States Chamber of Commerce economist told a congressional committee that no individual businessman or labor leader can be expected to "exercise effective voluntary anti-inflationary restraints."

Certainly there is little evidence that such restraints are being exercised. Current reports show instead more wage and price boosts, including one on gasoline despite extra heavy supplies.

But is it true that business and labor leaders are helplessly caught in the inflation spiral? Surely it is still true in many lines that lower prices provide a competitive advantage. And we have heard of workers who accepted wage cuts when convinced it was necessary to keep a business going.

We cannot believe that prices would not halt or even retreat if consumer resistance mounted. And it could happen without formal agreement by every producer in a given industry. This, of course, is not exactly the kind of voluntary action based on "enlightened Americans" perceiving "their own long-term good," which Mr. Eisenhower urged. But is he being utterly unrealistic in assuming that decisive portions of American business and labor can and will act voluntarily?

We trust not. For unless individuals can initiate restraints one of the pillars of free enterprise is undermined. Unless voluntary action can be effective then drastic government controls do appear inevitable if the boom-bust cycle is to be halted.

Probably Secretary Humphrey and former President Hoover are in a minority in fearing a "hair-curling depression."

Yet clearly more attention should be given to their concern lest mounting inflation produce depression. We do not believe the government has exhausted its own ability to act short of direct price controls. But it is true that it is better equipped to halt deflation. Indeed, the economy, too, somewhat resembles a cat—much better equipped for climbing up than down. Anybody who has ever observed kitty on a telephone pole can see her claws are built for ascent.

Americans retain dreadful memories of the depression. Not only does business and labor want to keep on climbing; all the political pressures are against anything that looks like a recession.

Yet everyone recognizes—theoretically—that in addition to the real robbery of folks on fixed incomes inflation can reach the top of the telephone pole. Some cats never learn until they tumble or get rescued by the fire laddies. But there are smart cats.

## Though Every Prospect Pleases . . .

Hairtrigger Lake, Forbidden Plateau. — B.C. Travel Bureau.

*LOOSE ENDS* — By BRUCE HUTCHISON

## The Relentless War on Executives

AFTER standing alone for many years, this department at last has found an ally in The Hamilton Spectator. That distinguished newspaper has joined me in my losing war against executives. It should be hastily added that I have nothing against executives as persons, for as persons I have found them a kindly, patient and over-worked group of men. No, I am against the executive as a name. I am not against him personally but semantically. I am trying to rescue him from his title.

Hutchison

The editor of The Spectator, so far as I know, is the only other thinker in Canada who understands this great and critical issue.

As he says, the word "executive," like many others, has been traduced and debauched for sordid commercial purposes. Every humble worker in Canada is encouraged to make himself an executive not as an honorable ambition but as a sales gimmick.

WHILE the ordinary man is climbing this ladder of success, toward executive power, stomach ulcers, a high mortality rate and maximum succession duties, he is urged to buy the goods fit for the executive.

We now have "executive type" automobiles, houses, furniture and cigars. No doubt there is an executive-type bathroom and soon there will be an executive-type lawnmower, garbage can, shovel and septic tank. The free, democratic society of America is becoming riddled by a snobbishness worse than the snobbishness of a born aristocracy because its purpose is only profit.

NOW, if there is such a thing as an executive (and I have never found one after long search) clearly that splendid eminence is statistically far beyond the reach of most of us. There can never be more than a few bosses in business, politics or any department of life, any more than you can have an army of generals, a congregation of priests or two drivers in a car.

Most of us, therefore, are doomed forever to be non-executives without the executive's wages, ulcers, coronary condition and rich widows that are becoming the mark of success and genius in America.

Once upon a time, not long ago, America's candid ambition was to be rich, but wealth, too, has been put beyond the reach of the best type of man. The income tax has taken care of that.

WHEN the spur of wealth was removed, except for a few lucky persons who understand the art of untaxed capital gains, the social reformer might suppose that we were approaching the classless society where all men were equal.

It has not turned out that way under the free enterprise system and still less under the communist system.

In the name of Karl Marx (who hardly owned a decent suit of clothes and had never heard the word "executive") the Russians set up managers and functionaries of various sorts and pay them proportionately much more than the executives of this backward continent.

Here, having arranged to take the hard-working man's money away from him as soon as he reaches the point of security, we have to invent the new spur of snob-appeal.

WE tell the promising youth not to worry about the money so long as he can hope for the social distinction of an executive position, which only means that he must work harder than others, buy goods, on the installment plan, beyond his means, exert some little authority over his fellows and die with a big mortgage on his house.

In the name of equality we are building a tight new class structure whose seal and cachet is the income tax bracket, whose throne is the swivel chair, whose final reward is the ulcer.

A friend of mine, Bill White, of The New York Times, in Washington, wrote a magnificent book recently on the American Senate and digressed for a moment to consider, with one of the ablest minds of our time, the true state of American society.

HE described it as a series of conformities, based on income. The members of each group, he said, conformed to the mores of the group, bought the same kind of houses, cars, television sets and other bare necessities of life but always strove to rise into the group just above them.

Once arrived there, the new member immediately conformed to the habits of the group — not only in the physical aspects of life but in thought.

In such a neatly-stratified and well-ordered system a Gallup pollster need only question a handful of people in the various strata to know at once what the whole nation is thinking. Nearly everybody thinks with his economic group. This saddens a democrat and individualist like my friend, Mr. White. It would delight Karl Marx, who always held that economic interest determines everything.

*WHEN WE WERE VERY YOUNG* — By GUS SIVERTZ

## School Days---And a Principle in Practice

THERE was one very best period in the school day and that was when teacher would read stories. I do not mean the strange and often apocryphal offerings from our early school readers. I mean real stories out of books. I forget now which teacher it was that read us the singularly moving story of "Black Beauty", but I think it was Miss Brown—that is Miss Ethel Luxton Brown of the Spring Ridge School. But I will never forget the terrific impact of the story on the whole class. We thrilled to the passages when Black Beauty was in the hands of loving and understanding owners; we suffered when the horse fell on evil days and our indignation almost choked us when cruel and harsh masters brutally used the aging animal.

Sivertz

No doubt the story is not read widely by, or to, children today as there is so much to compete with reading but it is a great pity. The influence of this wonderful tale was incalculable in fostering a love of animals in thousands of children.

Some time later we had progressed in our reluctant pursuit of knowledge to the old red brick monstrosity that stood at the top of Yates Street hill—the Boys' Central School. We were rather timorous in entering this austere building after spending the first four school years in the cottage atmosphere of the wooden Spring Ridge School.

### New Friends

But in a short time and at the cost of one or two bloody noses, we became integrated in the life of the old school and found new friends in teachers and pupils. And best of all we were introduced to the writings of Ernest Thompson Seton, which was, of course the pen name of the famed English naturalist Seton Thompson. I remember that this rather troubled me for quite a while.

The teacher who introduced us to Seton's stories of wildlife was Mr. Henry F. Pullen, a fine, kindly man and a great lover of all the animal world and, for that matter all things out of doors, flora as well as fauna.

### Easiest Way

It wasn't very long before our class discovered that Mr. Pullen was perhaps a little unorthodox in his teaching methods and wasn't irretrievably wedded to a hard and fast curriculum. And we soon learned that the easiest way to dodge a dull hour of arithmetic was to clamor for a story.

Mr. Pullen was always delighted to agree and once started he became so absorbed in his story that the passage of time meant nothing and he was always startled at the clangor of the closing bell.

Thus we entered the world of Lobo the Wolf, of coyotes, pumas, and all sorts of wild animals and we would sit in rapt silence as our sponge-like minds were filled with the domestic affairs of denizens of the woods.

When these stories were exhausted there was Fenimore Cooper's "The Deerslayer"—whose silent creeping through the woods we tried so hard to emulate but decided that no Indian or deerslayer could tread silently through our thick coastal forests choked as they are with crackling undergrowth.

### World of Books

At any rate Mr. Pullen introduced us to a new and enthralling world, the world of books, and it may well be that many of us entered that enchanting world never to leave it.

There was a sequel to the Black Beauty story that directly affected three of us as we loped homeward down Camosun and skirted the crumbling edge of the huge sandpits on what is now the site of Victoria's high school. Our trio I believe consisted of Wallie Behnsen, Billie Malcolm and myself.

As we raced around the sandpit's rim we were horrified to see a fine team of horses vainly trying to pull a mired load of damp sand while the stupid driver lashed them with a raw-hide whip.

### Rock Barrage

With the telepathy of small boys we knew at once what each was thinking and in a moment a well-aimed barrage of rocks poured down at the wicked man. He soon left off beating the horses and tried to catch us—which was absurd as he soon bogged down in the soggy bottom while we nimbly danced around him.

Whether the poor team succeeded in pulling the wagon clear of the sand I don't know, for we raced for home and safety filled with a glow of virtue at having frustrated (and hurt) a cruel man. But I fear it was not of much help to the horses.

## Opinion On Wenner-Gren

### Where the Money Comes From

I do not see how the people of B.C. can endorse the view that it is of no importance where the money comes from in the case involved.

There is a significance to Wenner-Gren's ready acceptance by a movement which can see no fault in his past actions and his present ambitions.

We should feel none too secure with W. Gren interests at large in our northland.

An easy deal here or there and a dark and terrible deed is born from which B.C., Canada, the U.S.A. and perhaps the wide world would not recover in a hundred years. If we do nothing else we would do well to make such a clamour and outcry as will deliver us from this evil thing, even at the cost of not getting at the hidden wealth for a score of years. The free press in this can do a service the magnitude of which will never be measured save by the yardstick of history.

To me Mr. Bennett has been cast in the role of Faust, so greedy is he to obtain all and he has deluded himself, as he would us, that the devil won't come knocking at his door demanding his price.

BENN ADAM.

### Rhyme or Reason

Will you kindly allow me to congratulate Mrs. Noggins on the Monorail.

I note in the Times paper today,
We are trying to give part of B.C. away,
To Wenner-Gren interests, so they say,
With Gunderson's advice to make some dough;
For Social Credit to put on a show;
Says Bonner to Bennett, we had better go slow;
And see if the People will approve;
Of such a Social Credit financial move;
Says Bennett to Bonner, I'll have you know;
That I am the one who is running this show;
So, Bennett did not stop to think twice,
But proceeded at once with Gunderson's advice,
Decided to pull off a financial deal;
And sell part of the province to foreign control;
As it's too big for Social Credit to run as a whole.

DENNIS H. CHIVERS.
490 Vincent Avenue.

### 'Loaded'

The "Gallup Poll" has discovered over the years that the manner in which a question to the public is phrased very largely governs the answers received. The questions asked in your issue of Feb. 19 about the Axel Wenner-Gren interests and the public viewpoint, are loaded questions in every sense of the word. They remind me of the man who guaranteed to give a simple yes or no answer to any question he was asked. His interrogator then asked "have you stopped beating your wife?"

The North American continent was developed by private interests who raised their own capital, made their own decisions and have finally made it possible for 184 million people to enjoy the highest standard of living on earth. The growing trend of showering abuse on those who built our society and are still the authors of our present prosperity will, in due course, bring its own punishment.

British Columbia is in little danger from any of the companies which enter the province. Half the profits made by large scale business are taken in taxes at present. The civil power is in complete command of the situation.

Our real troubles will come when the keen, energetic, thrusting individuals who are the governing element in the field of economics are strangled by red tape and taxes as they now are in Britain.

CARL FALLAS.
3041 Donald Street.

### 'My Sentiments'

Your editorial in Tuesday's issue of the Times "This Is No Answer" surely hits the spot and just about expresses my own sentiments to a "T."

I consider Mr. Bennett's deal with this Wenner-Gren and his associates a great blunder that should be called off in the best interests of the people of this province. Surely there are many good and capable companies right here in Canada to open up the B.C. northland and develop its resources if given the opportunity to do so.

OLD BILL.

### Wholly in Accord

I wish to commend you on the stand you have taken on the Wenner-Gren deal that is being promoted by our bombastic Premier, and I am wondering, when his tenure of office is completed, if those veterans and pioneers who returned him to power won't find a "smear" on their conscience for sending him back to sell out the province as he evidently intends to do.

Speaking as a veteran of two World wars, 1914-1919, 1939-1945, I fail to see why Mr. Bennett should try to sell a tenth of our Province to a company controlled by Wenner-Gren. When I say a tenth of our Province the potentialities of that part of B.C. should be infinitely greater than a tenth of our total provincial resources. This is a pretence, that Wenner-Gren investments will be only a drop in the bucket.

BILL HALSEY.
1727 King's Road.

### Equal Area

Rapidly growing world population will increase the value of undeveloped areas in the Province of British Columbia, when same contain rich natural resources, the potential value will be doubly enhanced.

It is interesting to note, that the forty thousand square miles Mr. Bennett proposes to hand over to foreign interests and his "high priest" Mr. Gunderson is approximately equal in area to the following European countries, viz: Switzerland, Denmark and Belgium.

The people of British Columbia have an interest in this, worth preserving for Canadians, and should not hesitate to voice a vigorous protest.

R. G. BUNYARD.
Sidney, B.C.

BEFORE THE JUDGE

By SILENUS

# Noble and Masterly

THE modesty of this column, so admired of its many readers, has just been destroyed by one of those discerning persons. Mr. Atkins has sent it a photograph of a bust of itself which is (I can use no other adjective), **justly** described in the caption as "noble and masterly." How true, how true. And how gratifying to know that this column's light has penetrated the bushel under which it has so long been hid.

What price modesty now? Noble and masterly! Ha!

A wineskin of the best to Mr. Atkins, and a shot of Greek fire to all who disagree with him, if indeed any such miserable souls exist.

But modesty, or at any rate caution, must still play a part if this column is to carry out its assignment without fear of condign reprisal. Making comments about the goings on in the Courts is like walking a tightrope with a noose about one's neck; above looms the gibbet of libel and below seethes the caldron of contempt. Even the most noble and masterly must walk delicately, and wield the two-edged phrase with prudence and discretion.

* * *

**Thus it is that in a spirit of caution, prudence, discretion and as well with the greatest possible respect (but also, so far as the context admits, in a noble and masterly manner), I venture to say a word or two about the august tribunal which broods Olympian over all our comings and goings, the Court of Appeal.**

This court is the place where a long cool second look can be taken; and a divorce appeal in which it gave judgment last week illustrates its function very clearly. Freed from the intolerable difficulties under which a trial judge labors in these cases, it came to a different conclusion than that of the Court below, and the divorce went through.

Concerned only with the law, the Court of Appeal has its being in what a learned and somewhat cynical professor called "the heaven of juristic concepts." Their minds uncluttered with thoughts on the behavior of witnesses, their view unimpeded by the mechanics of proof, the judges move with calmness and deliberation in a rarified atmosphere of logic and reason; at least, so far as the law will permit them they do.

In divorce law, of course, there is little logic and no reason at all. But at least the Court is spared the ritual ballet which takes place before the weary eye of the trial judge. The proceedings are all there verbatim; and the only thing the Court of Appeal has to do is consider the Matrimonial Causes Act without bursting forth into yells of hysterical laughter.

**This it is well equipped to do, for its judges are all highly experienced on the Bench and can keep a straight face under almost any circumstances.**

* * *

It has been said that one is as likely to find a whistling bishop as a snickering judge. As the former appears to lose the power upon his consecration, so the latter assumes an impregnable gravity upon his elevation. It would be a dreadful misfortune were it otherwise; for while justice would still be done, nobody would think so, and the whole foundation of civilization would fall apart in a welter of doubt and confusion.

Judges, however, occasionally permit themselves a certain relaxing of the facial muscles when sitting. Hopeful counsel regard this gesture as a benign smile, while others incline to the view that it is a ghastly grin. The Court House Seagull (whose experience is very great) is of the opinion that both these views are unsound. He feels the phenomenon is no more than a change of position, or at most an indication to counsel that His Lordship is awake and listening.

But we are wandering into a promising field of inquiry more suitable to a monograph than the profane pages of the Press. Let us, therefore, tiptoe quietly out and leave the judges to their Homeric laughter in the soundproof privacy of their chambers.

UN CORRESPONDENCE

By CHARLES LYNCH

# Britain, France Learn Fast

NEW YORK—Britain and France, having done one of the world's worst jobs of international public relations in connection with their armed intervention in Egypt last November, have shown in the last two weeks what a good job they can do when they put their minds to it.

Lynch

In the Egyptian business they made virtually no effort to condition world public opinion for the action they planned to take. They did not even inform their best friends. The result was that when they acted the reaction among friend and foe alike was one of shock, so much so that opinion as expressed in the General Assembly was overwhelmingly against them.

That they learned a lesson in the value of public relations, or call it propaganda if you like, is clear from the way they have handled two questions that have come before the General Assembly in February—Algeria and Cyprus.

Long before these questions were due to come up for debate, opposition forces began a propaganda barrage—the Arabs against France on Algeria, and the Greeks and the Cypriot terrorists against Britain on Cyprus.

Both Britain and France took up the paper challenge and proceeded to set their own presses and mimeograph machines whirring. The result was that all sides of the issues had been well ventilated in print by the time the items came up on the General Assembly's agenda—in the battle of words the British and French case was put forcefully, without apology, and with a great deal of logic.

**DELEGATES SWAYED**

France sent her foreign minister, M. Christian Pineau, to the United Nations to voice her stand on Algeria. His definitive speech on the subject before the political committee was one of the most forceful ever made at the United Nations by a representative of a major nation. He dealt with Arab charges chapter and verse, and took the offensive by charging the Arab states with fomenting strife in Algeria, and thereby making any settlement more difficult.

A great many delegates were swayed by the French case, and by the vigor with which it was put forward. As a result of these bold tactics, as much as anything else, France saw the Algerian debate end with a resolution so moderate that even she herself voted for it, although she was opposed to any outside interference in Algeria.

Britain has been following similar tactics in the Cyprus debate, and it has been a revelation to see her delegation operate. Not content to stand unflinching in the face of the blows Greece was bringing to bear upon her, she launched a counter-offensive of her own, and documented it to the hilt. The basis of her charge was that Greece was aiding and abetting the terrorists in Cyprus, and by so doing was interfering in the affairs of another state, and making the task of settlement virtually impossible.

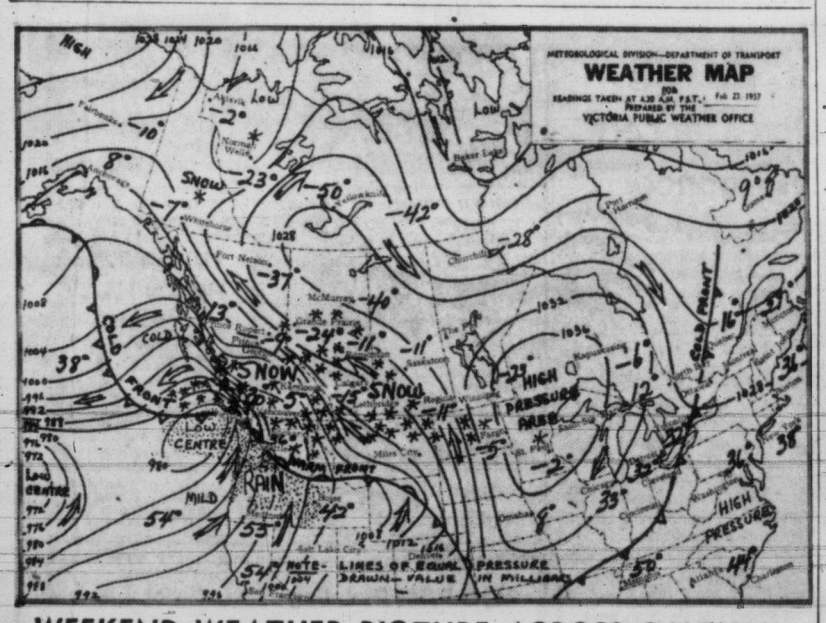


## WEEKEND WEATHER PICTURE ACROSS CANADA

**SYNOPSIS**—An active Pacific storm approaching from the southwest brought extensive snow to the southern and central B.C. interior and rain or freezing rain to the south coast this morning. A strong outflow of cold air persists in north coastal areas. Precipitation will become showery tonight behind the disturbance as it moves inland. Temperatures will be a little higher Sunday but will remain somewhat below normal in most areas.

**CITY'S WEATHER RECORD**

| | |
|---|---|
| **Sunshine, 1957** | **163.9 hrs.** |
| **Last year** | **126.5 hrs.** |
| **Precip. to date** | **4.96 ins.** |
| **Last year** | **4.09 ins.** |

**Victoria:** Rain today becoming showery late this afternoon. Cloudy with sunny periods Sunday. A little milder. Wind easterly 20 this afternoon otherwise light. Low tonight and high Sunday 32 and 42.

**Vancouver:** Rain today becoming showery this evening. Cloudy with sunny periods Sunday. A little milder. Winds easterly 20 this afternoon and evening otherwise light. Low tonight and high Sunday at Vancouver 32 and 40.

**Georgia Strait:** Light rain in the southern part; sleet or freezing rain in the northern part becoming rain in all sections this afternoon. Cloudy with a few rain showers tonight and Sunday. A little milder. Winds light, increasing to southeast 25 late this afternoon decreasing to 15 Sunday morning. Low tonight and high Sunday at Nanaimo 32 and 40.

**West Coast:** Rain today. Cloudy with a few showers tonight and Sunday. A little milder. Winds southeast 20 occasionally reaching 30 in exposed areas decreasing to light this evening. Low tonight and high Sunday at Estevan Point 35 and 42.

**TEMPERATURES YESTERDAY**

| | Min. | Max. | Prcp. |
|---|---|---|---|
| **Victoria** | 28 | 34 | .76 |

**ONE YEAR AGO**

| | | | |
|---|---|---|---|
| **Victoria** | 35 | 43 | -- |

**ACROSS CANADA**

| | | | |
|---|---|---|---|
| St. John's | 19 | 28 | .18 |
| Halifax | 27 | 42 | -- |
| Montreal | 33 | 32 | -- |
| Ottawa | 24 | 35 | -- |
| Toronto | 30 | 38 | -- |
| Port Arthur | —15 | 9 | -- |
| Winnipeg | —26 | —10 | -- |
| Regina | —20 | —10 | trace |
| Saskatoon | —17 | —6 | trace |
| Lethbridge | —9 | —6 | .08 |
| Calgary | —15 | —9 | .02 |
| Edmonton | —12 | —3 | .03 |
| Kamloops | 3 | 7 | .28 |
| Penticton | 8 | 22 | .29 |
| Vancouver | 25 | 34 | .59 |
| Kimberley | 3 | 6 | .29 |
| Prince Rupert | 11 | 26 | -- |
| Prince George | —10 | 5 | .03 |
| Fort St. John | —40 | —6 | -- |
| Whitehorse | —12 | 9 | -- |
| Seattle | 30 | 35 | .84 |
| Portland | 31 | 34 | 1.13 |
| Chicago | 33 | 43 | .01 |
| San Francisco | 54 | 58 | .49 |
| Los Angeles | 55 | 66 | .88 |
| New York | 38 | 47 | -- |
| N. Westminster | 25 | 34 | -- |

**Sunrise, Sunset Sunday**
**Sunrise 7.06 Sunset 17.49**

**Sunrise, Sunset Monday**
**Sunrise 7.04 Sunset 17.51**

The red alder trees of the Pacific coast and islands off British Columbia reach 40 feet in height.

ACROSS B.C.

# Bank Robber Won't Squeal On 'Third Man'

(From CP Dispatches)

VANCOUVER — A man serving 20 years for bank robbery refused repeatedly Friday to identify "the third man" in the $8,000 holdup.

Carl Fundytus, 26-year-old truck driver, was brought from penitentiary to testify at the trial of David Auld; 24, charged as being one of three men in the crime.

Wednesday, Harvey J. Lyons, 33, facing a similar charge, changed his plea to guilty and said Auld was not at the holdup scene.

Fundytus corroborated this evidence but refused to say who a third man was who drove a borrowed car away from Fundytus' house, after the car had been involved in the getaway.

Asked repeatedly by Crown prosecutor Lorne Jackson who the third man was, Fundytus burst out: "I have 20 years to serve in the penitentiary. I can't answer that question."

He added that answering would put him in an embarrassing position.

Fundytus took the stand after Mr. Justice T. W. Brown ruled that Auld's trial would proceed despite failure of authorities to locate $2,243 of the $8,230 marked as evidence. Mr. Justice Brown said he would accept secondary evidence that the money had been entered as evidence.

**JAILED FOUR MONTHS**

KAMLOOPS—Roland Swaine, 23, was sentenced to four months in jail Friday when found guilty of indecently assaulting a small girl.

**WRONG MAN**

VERNON—Ald. Arthur Jackson of Kelowna has been elected vice-president of the Okanagan Valley Municipal Association. The Canadian Press erroneously reported Thursday night Mayor J. T. Ladd of Kelowna as vice-president.

**TV OPENING APRIL 1**

KAMLOOPS—April 1 is the target date for the local television station to be "on air," Ian G. Clark, president of Twin Cities Television Ltd., said Friday.

# Doctor Raps Martin On Hospital Freeze

NANAIMO—Policy of Health Minister Eric Martin in letting 1952 hospital cost figures apply today was criticized sharply Thursday night by Dr. G. R. Blott, former chief of the medical staff of Nanaimo General Hospital.

"We get no government help for any increase in staff we have at Nanaimo Hospital, over and above the staff employed in 1952," he said at a Junior Chamber of Commerce meeting.

He said "the people in Victoria" had decided the city needed a 200-bed hospital by 1961.

"But we need that now," he said, "and by the time we get it built, we will need another 200 beds."

"Whose money is the minister doling out with such munificence and kindness?" he asked. "It's our money, from the sales tax we pay."

## 3RD WARNING TO SCHOOL BY FIRE CHIEF

DUNCAN — North Cowichan volunteer fire chief F. P. Clackson has sent his third notice to Cowichan District 65 School Board that fire protection at Cowichan High School is inadequate.

He suggests installation of additional water mains and fire hydrants, saying that at present it would be impossible to protect the east end of the school, containing the auditorium, in case of fire.

# Police to Shoot Sheep-Killing Dogs

SOOKE — Slaughter of at least a dozen sheep in the East Sooke district has brought a warning from Const. Don Knight, RCMP, that any dogs found roaming at large in areas where sheep are pastured will be shot on sight.

H. E. Thornett found several sheep mangled after dogs were heard in the vicinity, and dog tracks were seen. It is believed two dogs are responsible.

**$350 LOSS**

A ram, ewes and lambs were killed in the first attack, and four days ago a ewe and two lambs were found dead, and two ewes were reported missing. Mr. Thornett estimated his loss in the two attacks at $350.

If the dogs are not found, it is understood the provincial government will pay the owner a percentage of his loss.

Const. Knight spent one night on watch at the Thornett farm, from 11 p.m. to 6 a.m., but did not see the predators.

## Courtenay to Conduct Own Sale of Bonds

COURTENAY — City council will sell $144,000 in bonds for sidewalks, drainage, swimming pool, and recreation hall improvement by-laws "over the counter."

City decided to conduct its own bond sale when it learned prices offered by bond houses were "not encouraging."

# Five-Fold Expansion Noted In Chemainus Credit Union

CHEMAINUS — Chemainus and District Credit Union membership has grown from 81 in 1948 to 446 in 1956, and its assets from $5,450 to $282,417, chairman George Beaubier said at the annual meeting.

The meeting endorsed the board's recommendation that a dividend of 3½ per cent be paid on share accounts at Dec. 31, 1956, totalling $5,380; that a 20 per cent patronage refund be paid on all interest paid by members, totalling $3,645; that 20 per cent of the surplus be placed in the reserve account; that any remaining funds be held as undivided surplus and be used for the educational fund.

The credit committee reported that during the year 278 loans totalling $115,565 and seven endowment loans totalling $6,600 had been made. In the nine years the credit union has been in operation there have been only $70 in bad debts.

Officers elected were: Supervisory committee, three-year term, A. Brown; credit committee, three-year term, O. M. Samuelson and Wes Paisley; directors, three-year terms, Mrs. F. A. Albee, E. Eggen, Miss M. Clayton; one-year term, H. G. Morris.

## DEEP-SEA SHIPS IN PORT

**Victoria (Ogden Point)** — Mormacsun, Wairuna.
**Harmac**—Snoma.

**OCEAN MAILS**
(Closing Dates at Vancouver)
**February 28**—Wairuna, Australia and New Zealand.
**March 2**—India Mail, Japan and Hong Kong.
**March 5**—Thorsisle, Fiji.

## Chemainus Sportsmen Name Cliff Shillito

CHEMAINUS — Cliff Shillito was elected president of the Rod and Gun Club at its annual meeting. Other officers are John MacFarlane, vice-president; Jock Whitelaw, secretary; Jack Halme, treasurer.

# Vancouver Island Viewpoint

## Bursting Seams

**PARKSVILLE - QUALICUM BEACH PROGRESS** — RCMP headquarters office in Parksville is literally bursting at the seams. It has simply outgrown its usefulness, and the need for larger quarters is steadily becoming more noticeable. With the population of the village and the surrounding area increasing steadily, the need for action on this matter should be apparent to all RCMP administrative officials.

## Raise Fines? No

**COURTENAY ARGUS**—An interest on the part of the provincial government in seeing traffic fines increased is indicated in the address of Socred initiate, Mrs. Buda Brown, in seconding our local MLA's reply to the Speech from the Throne. We do not like the idea at all.

To those blessed with fat bank accounts or motivated by a devil-may-care attitude toward money, a fine may be only a petty annoyance. To others in lesser circumstances, even a moderate fine may economically stun a family for months.

As far as possible, economic circumstances should not be permitted to add to or detract from the principle of equality of status and punishment before the law.

## Useful Services

**COWICHAN LEADER** — Communities would be much poorer without their service clubs. In the field of education, where the average taxpayer often feels sufficient is being spent, two local service clubs are attempting to lend their assistance.

Rotarians this week adopted a plan for a student-loan fund. By means of it deserving students in their two final years of university courses will receive financial help large enough to be of real assistance. The loans will be repayable by installments upon graduation.

The second educational advance prompted by a service club is the Kinsmen's class in speech therapy, for children with special speech problems. The public can thank the Kinsmen Club for stepping in to fill a need not generally recognized but nevertheless real.

Learn how prayer can heal

Free Lecture Entitled
CHRISTIAN SCIENCE:
The Science of Spiritual Healing
by Georgina Tennant, C.S.B.
of London, England

Member of the Board of Lectureship of The Mother Church, The First Church of Christ, Scientist, in Boston, Massachusetts

Feb. 24 — Sunday — 3 P.M.
ODEON THEATRE, 756 Yates St., Victoria

RESERVED SEAT
If this is the first Christian Science lecture you have attended, we will save a seat for you in the auditorium until ten minutes before the lecture. Just present this coupon to any usher at the door.

Save by Mail

It's so simple! Just fill in the coupon below and mail with your first deposit. We'll send you your pass book—cheque book with holder—and stamped, addressed envelope for your next deposit.

3¼% paid on Savings Accounts

Changes noted above are in addition to changes previously given re 3¼%.

Interest starts the day you open your account. And you'll be delighted with the way your savings grow at 3¼% interest per year—computed twice yearly. Send in your first deposit now.

727 Fort Street — National Trust Company Limited — S. J. Crawley, Manager

National Trust Company, 727 Fort St., Victoria
Enclosed is a deposit of $_____
Please open a Savings Account in my name and mail me my pass-book, etc.
Name ☐ Mr. ☐ Mrs. ☐ Miss _____
Address _____
City or Town _____ AS-27C

LOTS FOR SALE

The following reverted lands have now been made available for sale by the City of Victoria:

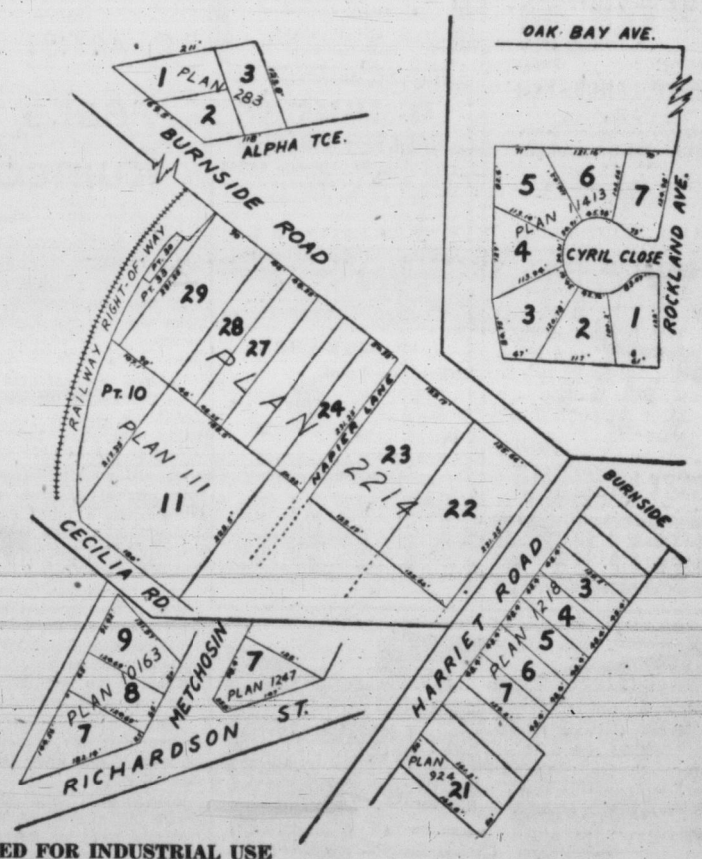


ZONED FOR INDUSTRIAL USE

Lots 1, 2 and 3, Block 3, Section 4, Plan 283 (northwest corner Burnside and Alpha Tce.) are offered as one parcel.

Lots 10 and 11, Section 4, Plan 111 (except the C.N.P. Railway right-of-way, and except part of Lot 10 included within Comp. Plan 5062) (north side Cecilia Road) are offered as one parcel along with Lots 27, 28, 29 and Pt. Lots 30 and 33 below.

Lots 27, 28, 29, 30 and 33, Section 4, Plan 2214 (except the C.N.P. Railway right-of-way, and except part of Lot 33 included within Com. Plan 5062) (south side Burnside Road) are offered as separate lots, or as one parcel along with Lots 10 and 11 above.

Lots 22, 23 and 24, Section 4, Plan 2214 (south side Burnside Road) are offered as separate lots.

ZONED FOR SINGLE FAMILY DWELLINGS

Lots 3, 4, 5, 6 and 7, Sections 10 and 11, Plan 1218; and Lot 21, Sections 10 and 11, Plan 924 (east side Harriet Road) are offered as separate lots.

Lots 7, 8 and 9, Section 68, Plan 10163 (west side Metchosin Street north of Richardson); and Lot 7, Block "I", Section 68, Plan 1247 (east side Metchosin Street north of Richardson) are offered as separate lots.

Lots 1 to 7 inclusive, Section 74, Plan 11413 (both sides of Cyril Close off Rockland Avenue) are offered as separate lots.

Offers for the purchase of any of the above properties will be received by the undersigned until 5.00 o'clock P.M. on Tuesday, March 5th, 1957, and must be enclosed in a sealed envelope marked on the outside "Offer to Purchase Lot_____on_____ Street." All offers must be accompanied by a deposit cheque for 10% of the amount of the offer. Highest or any offer will not necessarily be accepted. For further particulars apply to:

CITY LAND COMMISSIONER,
CITY HALL, VICTORIA, B.C.

## TWO for the SHOW

By PHIL LEE

A (Don't Miss)
AA (Oscar Class)
B (For Rainy Days)
BB (Worthwhile)
C (To put in time)

**(BB Plus) "THREE BRAVE MEN" (Odeon)**—20th Century-Fox's well-acted "Three Brave Men" makes for capital entertainment. But as the Great Red Hunt and suspicions of possible Communists in our midst is not so great as in the U.S. the plot appears overdone and thereby fails to arouse the sympathy it might elsewhere.

Ernest ("Marty") Borgnine is starred as a man who has worked for the U.S. Navy Department for more than 20 years. The father of four children and an outspokenly loyal American, he is shocked when he is suspended "for security reasons."

Early in his working life Borgnine attended some meetings sponsored by Commie-run organizations thinking they were something else entirely. Also, quite unwittingly, he subscribed for a while to a Red-sponsored newspaper. Personal enemies branded him as a "radical" during his community housing project.

All small things to be sure, but when U.S. department investigators add them up they mean that Borgnine is a poor security risk and they suspend him and then, eventually, fire him.

★ ★ ★

**AT FIRST** the heart-broken man coaxes his wife Virginia Christine to pack up the family and run away with him to another city where they can start out all over again. But he is persuaded by pastor Andrew Duggan to remain and fight it out. He secures the services of sympathetic lawyer Ray Milland who takes the case before a navy board. Eventually they persuade the board of Borgnine's innocence but the findings are overruled by the assistant secretary to the navy. Now the fight has to start out all over again.

The moral of the whole is that it is unjust for man to cast suspicions upon his fellow man. Or, to an outsider, "Three Brave Men" has an air of apology to Americans who might have been inadvertently harmed by the nation's witch-hunt. Actually the play is based on a true incident.

All perform capably. Borgnine is especially believable as the man so hurt he finds it difficult to fight back. More than that, it is good to see last year's Academy Award winner continuing to perform so nobly in so many films. He must be considered to be the exception to the rule that Oscars can mean the end or easing off of a promising career.

Milland as the lawyer also performs creditably as does Nina Foch as a WAVE officer and lawyer, Frank Faylen as the hostile postman, Frank Lovejoy as head of the hearing board and the youngsters who play the accused's two oldest children, Warren Berlinger and Diane Jergens.

ENDS TODAY
GLENN FORD
ERNEST BORGNINE
RON STIEGER in
"JUBAL"
Cinemascope and Technicolor
Added Feature
WILLIAM HOLDEN in
"BOOTS MALONE"
2 GREAT SCREEN THRILLERS START SUNDAY MIDNITE
BRUTE FORCE
Starring
BURT LANCASTER
HUME CRONYN
CHARLES BICKFORD
YVONNE DE CARLO
ANN BLYTH
and Many Others
Also
MARK HELLINGER'S EXCITYING STORY OF
NAKED CITY
Starring
BARRY FITZGERALD
PLAZA

## MOVIE WORLD

**SHORT TAKES:** U-I's paging Bing Crosby for a Damon Runyon filmbiography . . . Dean Martin told it to a pal: "Id like to start a brush fire in Elvis Presley's sideburns" . . . Errol Flynn has his career sights on the role of the papa in "Bonjour Tristesse" . . . Raymond Massey is writing his autobiography with the zippy title of "Charcoaled on the Outside."

★ ★ ★

It's a dual role of brothers for Jack Palance in MGM's "The House of Numbers." But make-up trickery, including elevator shoes for one brother, will make them look different.

★ ★ ★

Vanessa Brown and estranged hubby Dr. Robert Franklyn have put a two-month waiting period on their decision about a divorce . . . There's big talk at NBC about filming those daily "Matinee" stanzas on TV.

DANCE TONIGHT
Ted Spencer's Orchestra
K. OF P. HALL
(Near City Hall)

ART GALLERY OF GREATER VICTORIA
1040 Moss St. Phone 4-3123
This Week at the Gallery
EXHIBITIONS
Sunday Through Saturday
1. Master prints from 5 Centuries (Rembrandt, Goya, Durer, Picasso)
2. Paintings by Elizabeth Freeman
PROGRAMS
Thursday, 8 p.m.
Recorded Music Society Concert Society and Gallery members free. Guests 40c
Friday, 12.30
Recorded Music
Gallery Hours:
Sunday 2-5
Tuesday through Saturday, 11 a.m. to 5.30 p.m.
Also Friday evenings, 7.30-9.30
Closed Mondays.
Admission: Free Sundays and Wednesdays. 25c other days (members always free)

The most daring picture of 1957!
3 BRAVE MEN
From 20th Century-Fox in CinemaScope
RAY MILLAND
ERNEST BORGNINE
FRANK LOVEJOY
NINA FOCH
DEAN JAGGER
3-0513
EXTRA—
TOURNAMENT OF ROSES
Cinemascope Technicolor
Cartoon
Feat. at 1.00, 3.08, 5.16, 7.33, 9.50
ODEON

Langham Court Theatre
Off Rockland — Near Linden
VICTORIA THEATRE GUILD
Presents
"ANASTASIA"
Curtain 8.15 Sharp — Ticket Reservations accepted by telephone
Admission $1.00 - TICKETS AT KENT'S OR DOOR

McMorran's
CORDOVA BAY LTD.
Attend the annual
Spring Daffodil Frolic
NEXT SATURDAY EVENING, MAR. 2 in the Seaview Room
(The Island's Finest Maple Floor)
Featuring Smooth Rhythms of Reg Wood and his Orchestra
Make Table Reservations now — 9-3242

## DANCING BASQUES IN A COLORFUL WHIRL

A day in the bustling life of a Basque fishing village, climaxed by the evening's festivities is portrayed in "Fishing Village," danced by the Basque Ballet of Biarritz. Famous Artists bring the troupe to Victoria Monday, March 4. The program is complete with songs and instrumental numbers.

DAUGHTER OF GREAT TRADITION

## Shaw Praised Her Saint Joan; Inherited Role From Mother

Ann Casson, the English-Canadian actress who will star with the Canadian Players of Stratford on their current cross-country tour, has a great tradition behind her and has proved a worthy inheritor of it.

Her mother was the famed British actress, Dame Sybil Thorndyke.

Ann Casson's partnership with her husband, Douglas Campbell, started when they were both working under Tyrone Guthrie at the Old Vic.

The blue-eyed, golden-haired actress also inherited the role of Saint Joan from her mother for whom it was originally written by George Bernard Shaw. Ann's interpretation, during the two-year run of the play in Great Britain and the Continent, brought rave notices and a letter from Shaw himself, which said:

"You are in exactly the right humor for it; for Joan is a volcano of energy from beginning to end, and never the snivelling Cinderella, born to be burnt, that all the others — except the first — (Sybil Thorndye) made her. So go ahead with my blessing, and be sure not to wear yourself out before you begin. Not that you could, even if you tried; but still, keep a bit always in reserve."

ANN CASSON

When the Canadian Players come to Victoria for two nights at the Royal Theatre, March 12 and 13, Miss Casson will play the lead in Shaw's "Man and Superman."

## ENTERTAINMENT CALENDAR

**Sunday, Feb. 24, at 3 p.m., and Monday, Feb. 25, at 8.30:** John Dunbar, baritone, guest artist with Victoria Symphony Orchestra; Clifford Evens, conducting. Royal Theatre.

**Tuesday, Feb. 26, to Saturday, March 2, at 8.15:** Victoria College Players' Club presents Arthur Miller's "The Crucible." A theatre-in-the-round production.

**Thursday, Feb. 28, and Friday, March 1 at 8.15:** Staff and students of Oak Bay Senior High School present Variety Revue, Oak Bay Junior High School Auditorium. Band, folk dancing, choir, comedy, drama, tumbling and Indian club swinging. Tickets from students and at door.

**Monday, March 4, at 8.30:** Basque Ballet Biarritz; colorful company of dancers and musicians from France. A Famous Artists attraction at the Royal Theatre, one night only.

**Monday, March 11, at 8.30:** Marian Anderson, world-famous contralto, in recital at Royal Theatre. Famous Artists' attraction.

**Tuesday, March 12, at 8.15:** Canadian Players present "Otthello" by William Shakespeare, Royal Theatre.

**Wednesday, March 13, at 8.15:** Canadian Players present Bernard Shaw's comedy "Man and Superman," Royal Theatre.

**Monday to Saturday, March 18 to 23 inclusive:** 17th Annual Greater Victoria Schools Drama Festival. Thirty-two schools participating at various centres. Afternoon and evening performances.

B.C. ARTIST

## Year's Work Abroad Ruined in Transit

TORONTO (CP) — With almost fatalistic moderation, William Koochin said:

"It was not a loss in the sense that the experience of building them was valuable. That was one satisfaction. As finished articles, there was a little bit of a loss."

Koochin, 29 - year - old sculptor from Brilliant, in the heart of the Doukhobor country in Eastern British Columbia, had just returned to Canada after 13 months study and work in Europe.

On arrival in New York he learned that a metal trunk containing seven terra cotta heads and figures he was bringing home had been smashed in transit.

Apart from a few figures he presented to friends before he sailed, they represented his year's work. From what he could see in the customs shed at New York, all but one or two were damaged beyond repair.

"Either the trunk was dropped or something was dropped on it," he said. "The whole side was crushed in."

Koochin gave up a job in the design department of the CBC television studio in Vancouver to go overseas in December, 1955. He studied and worked in Paris for four months, then travelled through Europe until last September when he returned to Paris.

In the French capital he worked for a time in the factory and studios of the centuries-old Manufacture de Sevres, a government-operated concern that produces fine porcelain, china, enamel ware and ceramics.

Koochin said he found his year overseas of tremendous value, not only because of his studies but because of art exhibits and museums he visited and the exchange of ideas with other artists. He was told that in Paris alone 40,000 artists are working and studying, among them many Canadians.

The young Westerner, once described by curator Jerry Morris of the Vancouver Art Gallery as a sculptor of "rare individual promise," found that Canadian art ranks favorably with what he saw overseas.

"Canadian artists," he said, "have learned and can learn much from Europeans, but the quality of Canadian painting and sculpture is quite comparable with what is being done in Paris."

DINING OUT?
Dominion Restaurant
TERRA COTTA ROOM
700 BLOCK YATES

GO TO SEATTLE!
SEE THE ONE . . . THE ONLY
THIS IS CINERAMA
—All Seats Reserved—
Mats. 2 p.m. (except Mon. and Tues), $1.20 and $1.75 Eves. 8.30 p.m. and Sun., $1.75 and $2.65. (Taxes Incl.). Mail Orders Now. Make Cinerama Reservations Now
COUGAR TICKET BUREAU
CJVI Building, Victoria
PARAMOUNT THEATRE
9th & Pine Seattle

## Partnership

NEW YORK (UP)—Yul Brynner and producer-director Anatole Litvak have announced formation of a company in which they will be partners for the production of two motion pictures to be made in Europe in 1957 and 1958.

Brynner and Litvak initially worked together for 20th Century-Fox's most successful "Anastasia," current recipient of many awards.

Brynner and Litvak met early in January in Europe to scout locations for one of the projected properties they plan to make there this summer. A formal announcement of the properties and a distribution deal will be made soon.

THE MANAGEMENT AND STAFF OF GIBSON'S GRILL, 914 YATES ST.
Would like to express our thanks and appreciation to our many customers and friends who so faithfully patronized the grill in spite of so many annoyances and inconveniences during our recent emergency, and wish to announce that we are once again back to normal with our usual high standard of quality and service.
Many thanks again
BOB STEPHENSON.

RECORD SHOP

## Toscanini Throne For Otto Kemplerer?

By HUMPHRY DAVY.

If you can visualize a man over six feet tall, but looking more like eight, who resembles a giant "Thunderbird" when he bends towards his orchestra, then you have a picture of Otto Kemplerer, one of Europe's most brilliant conductors.

Davy

Perhaps unjustifiably, this German-born conductor of dark complexion with sensitive features, was overshadowed by Arturo Toscanini who died this month. It is only now he is coming to his own as one of the greatest interpreters of classical music.

Kemplerer's skill as a conductor dawned on this continent last year when he started to perform for Angel a series of Beethoven's symphonies. Everyone of his performances so far has been excellent. His recording of the Eroica Symphony was selected by leading U.S. newspapers as one of the best records of 1956.

★ ★ ★

The conductor's latest recording is Beethoven's Symphony No. 7 (Angel 35730), which lives up to expectation. We predict this is another winning record. The performance is superb and it certainly establishes him as a great interpreter of Beethoven.

Kemplerer, by the way, conducted the Los Angeles Philharmonic during the Second World War. In his 71st year, he now frequently conducts in England and other European capitals.

In his own country, he is known as the man who introduced rare and new works to the German people, prior to the political upheaval of the thirties.

On the record shelf this month, there is another excellent disc worth listening to — Beethoven's sonata No. 17 "Tempest," and No. 18, performed by Walter Gieseking, pianist, (Angels). The performances are fine examples of the French pianist's calm and exquisite playing.

Gieseking died suddenly while in London last year. It was his plan to record all of Beethoven's piano works. He had completed 23 before his death.

★ ★ ★

**POPS LIBRARY**

**Just before Christmas Columbia issued "Required Singing," a score of fireside songs that belong in every sentimentalist's collection (includes "Whiffenpoof," "Hand Me Down My Walkin' Cane," etc.) . . . Also, in retrospect, "Jerry Lewis Just Sings" (Decca) should have been recommended to all collectors. Lewis has tapped a new talent.**

**Selected Singles — "Salute to Tommy Dorsey" by the Modernaires (Coral) . . . "Brazilian Rhapsody" by Caesar Giovannini (Bally) . . . "No One Sweeter Than You" by Nick Noble (Mercury) . . . "August Moon" by Leroy Holmes and Orchestra (M-G-M) . . . "It's So Easy to Forget" by the Four Lads (Columbia).**

★ ★ ★

**LP of the Week—"Lawrence Welk and his Champagne Music Play the Music of Walt Disney" (Coral). Here are all the great tunes from Disney cartoons, from "Whistle While You Work" to "The Siamese Cat Song."**

★ ★ ★

**Mood Music—"The Tender Touch" by Nelson Riddle and his Orchestra (Capitol). Love songs played by one of the country's most interesting orchestras . . . 'Play Melancholy Baby" (RCA-Victor). This is Matt Dennis at his best on a dozen mood songs ranging from "I Gotta Right to Sing the Blues" to "My Funny Valentine."**

## Music Festival Syllabus Notes

One month from today—March 23—is the closing date for entries in the Greater Victoria Music Festival. Late spring dates of this year's festival, May 8 to 10 and 13 to 15, will it is expected, result in a big entry.

Attention of potential piano candidates is drawn to three corrections in the festival syllabus.

In Class 100, Piano, 15 years and under, the complete two movements of Beethoven's Sonata Op. 49, No. 2, is to be performed instead of "first movement only."

Performers' Class 102, any Beethoven Sonata, exceptions to include Op. 27, No. 2, first movement.

Piano Duet class 114 is now to read "David and Goliath," Victor Babin—(any three).

Copies of the official syllabus and entry forms may be obtained from the recording secretary, Mrs. Doris Hopkins, Box 308, Victoria, or from local music stores.

**AUSTRALIAN TV**

Australia had six television stations operating early in 1957, including two national, non-commercial, stations.

## St. David's Day Concert Is Planned

In commemoration of St. David's Day, March 1, the Victoria Cymrodorion Society will hold a banquet and concert, Friday night in the Tartan Room of McEwen's Restaurant.

Chairman of the program will be David Evans. A travelogue presented by Archie Gibbs, MLA, will be a highlight of the evening.

Assisting artists will be Miss Colleen Erb, contralto; Mrs. E. Paul, soprano; Frank Martin, W. M. Paterson, Walter Pym, vocal solos; Florence Phillimore, piano solo; Geoff Venables, violin.

Community singing will also be included in the program.

ENDS TONIGHT
JOHN FORD'S
"THE SEARCHERS"
In VistaVision and Color
Starring JOHN WAYNE
JEFFREY HUNTER - VERA MILES
NATALIE WOODS and WARD BOND
PLUS CARTOON and SHORT
Doors Open 6.30
2 Complete Programs at 6.50 and 9
Feature at 7.10 and 9.30
FOX

GEM THEATRE SIDNEY
Tonight at 6.50 and 9 p.m.
J. Arthur Rank Presents
KENNETH MORE as
GROUP CAPT. DOUGLAS BADER, C.B.E., D.S.O., D.F.C.
in
"Reach for the Sky"

ENDS TONIGHT
British Films Present
"ESCAPADE"
Starring John Mills, Alastair Sim and Yvonne Mitchell with a Great All-Star Supporting Cast
From the stage play of the same name which ran 14 months at the Strand Theatre in London playing to packed audiences, comes this film, directed by Philip Leacock, who gave us "The Kidnappers" and many other fine pictures. It is a film which brings great entertainment for the whole family because it has to do with domestic affairs as well as the activities of the three boys at school. They have problems too. There's the Headmaster, The Secret Society, "Operation Birdcage" and "Who Is Icarus?". All very mysterious, amusing and well done, by an excellent cast.
Added Attraction
"THIS MECHANICAL AGE"
NEWS — CARTOON — SHORTS
Doors at 6.30
Complete Programs at 6.45 and 8.48
Feature at 7.21 and 9.24
OAK BAY

THE VICTORIA COLLEGE PLAYERS
present
"THE CRUCIBLE"
by Arthur Miller
FEBRUARY 26 TO MARCH 2, 8.15 P.M.
Victoria College Union Room
Adults $1.00 Students 50c
Tickets on sale at Eaton's, Hudson's Bay Company, Kent's and Harmony House.

WITH SYMPHONY

Outstanding Victoria baritone noted for his fine, resonant voice, is John Dunbar, a popular and genial stage personality who is to be soloist, Sunday afternoon and Monday evening, at Victoria Symphony Orchestra "Pops" concerts. Mr. Dunbar frequently commutes between Victoria and Vancouver to keep singing dates, including his star spot on the CBU old-time musical broadcast, "Liecester Square to Broadway."

CLUB Tango
DANCE
• Banquets
• Receptions
• Specialties
Reservations: 2-0222

SUNDAY
KVOS-TV Ch. 12 — 10 p.m.
JACK LONDON STORIES
of Capt. David Grief
A brilliant new series, right from the adventure-crammed pages of America's greatest sea author, filmed against authentic backgrounds!
Sponsored by

Newspaper Advertising Stimulates Buying

A Gripping, Frank Expose of Todays Modern Youth
SYLVIA SIMS
ANNA NEAGLE
and NORMAN WOODLAND
"My Teenage Daughter"
With Kenneth Haigh
At 1.22, 3.26, 5.29, 7.32, 9.35
CAPITOL
STARTS MONDAY
VAN JOHNSON
ANN BLYTH
STEVE COCHRAN
IN
"SLANDER"

NOMINATED FOR "5" ACADEMY AWARDS
INCLUDING "BEST PICTURE OF THE YEAR"
GARY COOPER
WILLIAM WYLER'S
Friendly Persuasion
introducing
ANTHONY PERKINS
At 1.28, 3.55, 6.26, 9.00
Dominion

OSCAR NOMINEES FOR BEST ACTOR AND ACTRESS
EXTRA!
Cartoon and Times News Events
Adults 1-3 60c
3-5 75c
5 p.m. on $1
Students 50c till 5 p.m.
60c after
Children 20c till 5 p.m.
25c after
INGRID BERGMAN
YUL BRYNNER
HELEN HAYES
From 20th Century-Fox
ANASTASIA
COLOR by DE LUXE
CinemaScope
Royal
Doors 1 p.m.
Feature 1.05, 3.10, 5.10, 7.10, 9.20
ENDS TODAY
STARTS TUESDAY ★ TOM EWELL JAYNE MANSFIELD EDMOND O'BRIEN
"THE GIRL CAN'T HELP IT"

FAMOUS ARTISTS LTD.
Royal • One Perf. Only! Mon., March 4 at 8.30
FIRST TIME IN AMERICA—THE EXCITING
BALLETS BASQUES
DE BIARRITZ
Company of 30
Basque
Dancers
Singers
Musicians
France at its loveliest! The coming of this outstanding company to America brings a new world of color and movement to our audiences and one of France's most unusual performing troupes!
BOX OFFICE OPENS 10 A.M., MONDAY IN KENT'S MUSIC STORE, 742 FORT ST.—PHONE 4-2941
$4.00 - $3.50 - $2.75 - $2.25 - $1.75 (Incl. Tax)

Royal • One Perf. Only! Mon., Mar. 11 at 8.30
AMERICA'S GREAT SINGER
Marian Anderson
"THE HIGH PRIESTESS OF SONG!" . . . New York Times
TICKETS AT KENT'S MUSIC STORE — PHONE 4-2941
$4.00 - $3.50 - $2.75 - $2.25 - $1.75 (Incl. Tax)

BOOK TALK By JAMES SCOTT

# Delightful Canadian Twins Join Famed Juvenile Parade

A bit of good reading for all the family this week with some new titles and starting, of course, with the most important members of the family, the children.

When I was a boy I remember going through the long list of the "Twins" books as quickly as I could. Even then I wondered why there were no **Canadian Twins.** There were Dutch Twins and Japanese Twins and Scotch (sic) Twins and Filipino Twins and Turkish Twins, but no one apparently had ever heard of Canada in those days before Leduc, Kitimat, Chalk River and Goose Bay.

James Scott

But now, along with the world's recognition, comes a closing of the gap and a very brilliant Canadian journalist and writer, Miss Eva-Lis Wuorio, who has written a charming story about a Canadian boy and girl, twins, from a mill town in northern B.C.

## All This and Canadian, Too!

As an old expert on this series, I can report with delight that Miss Wuorio has managed to combine the basic charm which characterized all earlier books with first-rate material which is distinctively Canadian. The device she uses is to arrange for the twins to spend a summer holiday with a French-speaking family in the province of Quebec.

This, of course, entails a trip — by train so they can see the country and have plenty of stopovers—across Canada.

They meet mounties, see Banff, the prairies, Winnipeg, northern Ontario, Toronto and Montreal and a side excursion through the Thousand Islands, and thence to Quebec City, taking in the nation's capital on the swing home.

Altogether, this is a perfectly charming jaunt and I came away from the reading of it thinking I must see that my own ten-year-old daughter takes the same tour. Meanwhile, she has just taken it to bed with her to read about it for herself. This constitutes my highest recommendation.

**SEVERAL THEMES**

For male readers in the household, I would suggest a very new novel called **The Last Angry Man** by Gerald Green. This is a big, solid book with several themes running parallel throughout its somewhat long course. It is about a man fighting for his existence in the high-pressure world of advertising hucksters (a pretty common plot for this decade but this one has a new twist).

It is also about another "man in white," but this time his coat is somewhat soiled by a lifetime in a sordid Brooklyn slum.

This is the angry man of the title, and he provides the material for one of the most versatile characterizations I have read in some time. And finally, this is about the slums and the delinquency and the squalor and the shame which seem to have become an inevitable by-product of the American way of life.

**COST OF GREATNESS**

As I read this powerful story — and it is both engrossing and tough — I found it confirming over and over again the pattern of U.S. development which has become so familiar to readers ever since the first shockers of Sinclair Lewis and Theodore Dreiser. The cost of U.S. greatness has been very high, and seems to have left in its wake some of the saddest blotches of human degradation to be found anywhere in the world.

Canada, today, is embarking on what more and more appears to be a cycle of expansion very like that of the country to the south. As I laid down **The Last Angry Man** I couldn't help shuddering lest our leap to prestige and prosperity should leave a similar train of broken men and shattered illusions in its wake. Enough to make any man stop for a moment to consider just where we are going in this country and how.

**VICTORIAN SENTIMENT**

Finally, I turned to **The Birth of Rowland,** an exchange of letters between Robert Lytton (son of the great novelist, Bulwer) and his wife, Edith, while she was away from him for four months during the last half of her first confinement. These are redolent of the charm and romance of the plushy Victorians and they affirm a sentiment and a tenderness which the Victorian debunkers have almost made us forget.

Sure, they are pretty frothy and maybe not entirely sincere, but they are a nice antidote to today's ulcers. All ladies should love them.

# Humanity Served As Fighter-Parson

**Reviewed by Donald G. Ingham**
**BATTLE HYMN, by Dean E. Hess, McGraw-Hill Company, Toronto; 246 pages; $4.75.**

The United States Air Force must be exceedingly proud of having as an officer Col. Dean E. Hess, one of the most thoroughly brilliant and human persons ever to write an autobiography in recent years.

Born almost 40 years ago in Marietta, Ohio, to a family in the strict and fundamentalist Christian Church, he grew up with two interests — to be a clergyman and to fly.

He realized both, and in 1941 found himself in the happy position of flying a rented plane each Sunday to serve three widely-separated congregations, and supporting himself with a job as boiler foreman for Republic Steel in Cleveland.

Then came Pearl Harbor, and his realization that he could not ask his congregation to do battle, or send their sons out to fight and die, if he was not prepared to go himself, not as a chaplain but as a combatant.

**TO KOREA**

He joined a Thunderbolt fighter squadron, fought in France, was discharged, studied for his doctorate, came to know his wife and children, and in 1948 was recalled to duty. In 1950 he was sent to Korea.

There, to tell his story briefly, he set up the South Korean Air Force in the face of overwhelming difficulties; became the patron saint of Korean orphans, established himself as "Korea's biggest bootlegger" to raise money for his orphans, and displayed the qualities leading to his high rank and the love given him by South Koreans.

Just how Col. Hess reconciled himself to his duty as a fighter pilot, who flew 300 missions and was decorated many times over, was not easy.

"I had worked out to my satisfaction, lying awake nights and sweating it out, that I was doing the right thing.

"Many men came back feeling guilty from missions . . . To me it was a job that had to be done. Having made the adjustment, I stuck doggedly to it, which in time gave me a reputation for coldness."

He is still in the USAF, having decided that "opposing communism or any other kind of totalitarianism must be the full-time job of at least a few Americans, and . . . I have been well prepared for the task."

He never stopped being a minister at heart, although he was a full-fledged fighting man. He gave services, he gave counsel, and gave his time and energies to the full to anyone needing them.

Col. Hess is a grand person to meet through the medium of his book. Those who know him personally must consider themselves fortunate.

Ancient Byzantium, called Constantinople by the Roman and Istanbul by the moderns, sits astride two continents, a bridge between East and West. It was the centre of the Roman Empire of the East from A.D. 330 until 1453, when the Turks seized control.

# THE STAMP CORNER

By REG NAIRNE

Speculation as to the layout of the sheets of the "Recreations" set to be issued March 7 has now been set at rest by a diagram furnished by Ottawa. It appears that the panes of fifty will be composed of five blocks of four different stamps at each side of the sheet (accounting for forty stamps) while the middle vertical row of ten will be made up of a strip of the four different designs, followed by two different and then again four different.

★ ★ ★

The upper left and lower left panes will be identical. The two right hand panes will also be similar except that the two middle stamps (Nos. 23 and 28 in the pane) will show the "Skiing" and "Hunting," whereas the same positions in the left hand panes will be taken by "Fishing" and "Swimming" stamps.

Thus the four panes making up the printers sheet of two hundred stamps will show equal numbers of each of the four designs. It's just a little complicated, owing to the fact that four into fifty "won't go." Two plates are to be used in printing this issue, by the way.

As to the stamps themselves, as shown in the advance illustrations furnished by the P.O. Department — perhaps it is better not to say too much. They are not up to the Eskimo, the Whooping Cranes or the I.C.A.O. stamps by a long way.

The skiier seems to be stuck in the mud rather than flying through space. The four subjects have been handled by other countries in a much more lively and artistic manner.

★ ★ ★

There was talk some time ago that postage due stamps might be discontinued, but a new denomination, a 6c, has been added to the current set instead.

The 20c green with the "G" overprint is now showing up on official mail, and the 1c in the 1954 design is also in use.

The 3c, 6c, 15c and 25c will not be overprinted, so the series is now complete.

TENSE DRAMA OF OLD SALEM AT COLLEGE

A tragedy of Puritan bigotry and superstition is the vehicle for Victoria College Players' Clubs spring production, an arena style presentation which will play five nights in the Ewing Building, Feb. 26 to March 2. In this scene from "The Crucible," John Proctor (John Ashworth) admonishes a neighbor girl, Mercy Lewis (Sharon Plows), while his wife, Elizabeth (Barbara Geddes), works primly at her spinning wheel.

## Best Sellers and Library Leaders

**FICTION**

**Peyton Place**—Grace Metalious
**The Fountain Overflows**—Rebecca West
**Compulsion**—Meyer Levin.
**Don't Go Near the Water** — William Brinkley
**The Tribe That Lost Its Head**—Nicholas Monsarrat
**The Philadelphian** — Richard Powell
**The Etruscan**—Mika Waltari

**NON-FICTION**

**The FBI Story** — Don Whitehead
**The Nun's Story** — Kathryn Hulme
**This Hallowed Ground** — Bruce Catton
**Much Ado About Me** — Fred Allen
**Men to Match My Mountains**—Irving Stone
**The New World**—Sir Winston Churchill
**Profiles in Courage** — John F. Kennedy
**The Life of the Party**—Bennett Cerf

King Solomon didn't have a cent to his name, although he was the wealthiest man of his time. During his reign, in the 10th century B.C., coined money had not appeared in Palestine, the National Geographic Society says.

# A Tragedy Of Pioneers In Manitoba

**Reviewed by Gerry Calhoun**
**PINE ROOTS, by Gladys Taylor. Ryerson Press, Toronto, 1956. 238 pp. $3.75.**

This novel is the winner of the Ryerson Press All-Canada Fiction Award. The locality of the story is Swan River Valley, Man., where the author herself was born, and where she returned to teach in due course.

It is a story of pioneers who came into the valley at the turn of the century when settlers were few and life rough and hard.

The country where Harry and Mary settled was well-wooded with small, gnarled pines and willows. But Mary hated trees, and the phobia never left her. In her mind, all her troubles were brought by the trees. Tragedy did, indeed, come to the family, but eventually Mary, a grandmother, learned to live with what she hated, though nearly destroying herself in the process.

Minor characters as well as the principals are well drawn. Gladys Taylor has the happy knack of the right choice of words both in her characterizations and in geographical description.

An interesting and entertaining book.

**INDIAN FILM ADVISER**

Iron Eyes Cody is known in Hollywood as the dean of Indian technical advisers. He's a Cherokee and has been a film adviser since 1929. Cody's basement is called "Moosehead Museum" where he has one of the finest private collections of Indian artifacts in the nation. His latest work was for Walt Disney's "Westward Ho the Wagons!" However, his duties were somewhat different in this film. He was not only consultant on technical points but also put on costumes to play Many Stars, a Sioux medicine man.

# Oak Bay High Plans A Variety Revue

Two plays, a comedy and a drama, a scene in French dialogue, folk dancing, choral singing, band music and gymnastic turns will make up a lively program to be produced Thursday and Friday, by staff and students of Oak Bay Senior High School at Oak Bay Junior High School.

One of the most unusual numbers will be a French market scene, directed by Miss K. Youdall. This will be complete with authentic Breton folk dances, performed under instruction of E. J. Costain.

The choir will sing French songs, there will be four separate dialogues in French and an appearance by Denis Cullimore and his chimpanzee.

A revival of the art of Indian club swinging and an exhibition of tumbling will also be seen. Plays will be a one-act comedy, "Great Expectations," directed by D. Oliver and an act from a Spanish play classic, "Cradle Song," with Miss Youdall directing.

Mr. Eames will direct the band in a short introductory concert. It will also play in the intermissions.

## Hobby Shelf

**AT VICTORIA PUBLIC LIBRARY**

**Making and Using a Telescope,** by Hugh Percy Wilkins.
**Pictorial Gardening, Flowers, Shrubs, Vegetables and Fruit.**
**Pioneers in Gardening,** by Miles Hadfield.
**Fun With Your Typewriter,** by Madge Roemer.
**The Pleasures of Painting, With Practical Demonstrations,** by Adrian Keith G. Hill.
**How to Paint in Oils,** by Paul Wyeth.
**Hammond's Sports Atlas of America,** by Emil L. Jordan
**Golf Addicts Through the Ages,** by George W. Houghton
**Practical Falconry,** by Gage Earle Freeman
**The Three Voices of Poetry,** by Thomas Stearns Eliot
**Hockey for Men and Women,** by Norman F. Borrett.

Hear 'Dance of the Hours' at the Symphony POP Concert
Feb. 24 and 25
soloist
JOHN DUNBAR
"Singing Star"
Tickets NOW at EATON'S Box Office!
Phone 2-7141

EATON'S Will Obtain ANY BOOK Mentioned on this Page
Phone 2-7141 or call at Book Department Main Floor

USED CAR? MORRISON
CHEVROLET - OLDSMOBILE
Yates at Quadra

"Do-It-Yourself" Volumes for the Hobbyist—the Home Craftsman
HEBDEN BOOKS
614 Johnson Ph. 3-1914
If It's In Print We Can Get It For You

HP
RUBBER STAMPS
HEBDEN PRINTING
614 Johnson 2-9184

Newspaper Advertising Stimulates Buying

MEMORIAL ARENA SCHEDULE

SATURDAY, FEB. 23
Minor Hockey—7 - 10 a.m.
V.F.S.C. (Jr.)—11 - 1 p.m.
Public Skating—2 - 4 p.m.
V.F.S.C. (Int. and Sr.)—5 - 7 p.m.
Students' Jamboree—8 - 10 p.m.
Sidney Fire Dept.—10 - 12 p.m.

SUNDAY, FEB. 24
Patch Session—10 - 11 a.m.
V.F.S.C. (Jr.)—11 - 1 p.m.
Family Skating—2 - 4 p.m.
V.F.S.C. (Int. and Sr.)—5 - 7 p.m.
Olympic Skating Club—8 - 10 p.m.

H. B. Witter SAYS—
Today it costs more to live, for shelter, for food, for education—to protect your family. You know you need more life insurance and now you can afford it.
Our Dominion Executive Series—minimum policy $10,000—is available at new low rates.
Ask me about these plans today. Call my office today — phone 3-4136.
Dominion Life Assurance
R. N. E. HARRIS, C.L.U., Branch Manager, Vancouver Island Division 307 Jones Bldg., Victoria

YES!
READING TIME IS YOUR TIME!

The newspaper is always waiting for you to read when you find time . . . you are never too late . . . you never "just miss" it!

The newspaper does not have to compete with other interests and activities for your attention. If you are too busy to read it now, you save it for later when you can relax and give it your unhurried attention. It brings you the complete story . . . to read in your own chosen time, in your favorite easy chair or quiet corner. Your local daily newspaper is always waiting for you . . . to be read at your convenience as you are doing now!

TAKE TIME EVERY DAY — TO READ THE NEWS — IN YOUR LOCAL DAILY NEWSPAPER

FOR REGULAR DELIVERY—DIAL 2-3131—CIRCULATION DEPT.

VICTORIA DAILY TIMES

NERO WOLFE

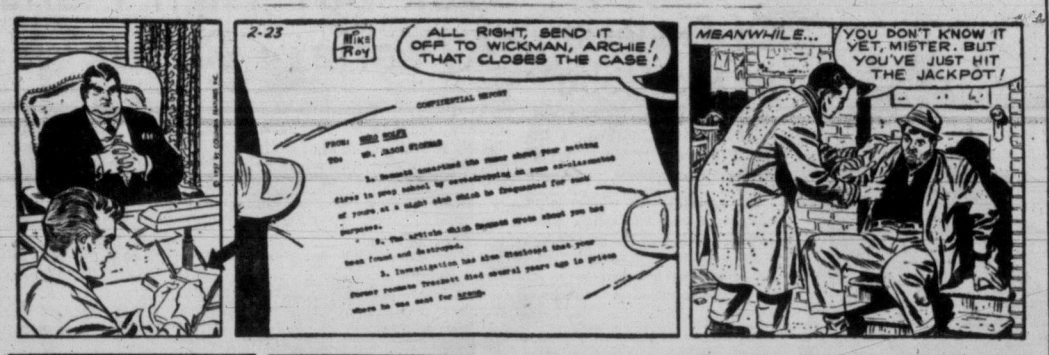


SMITH FAMILY

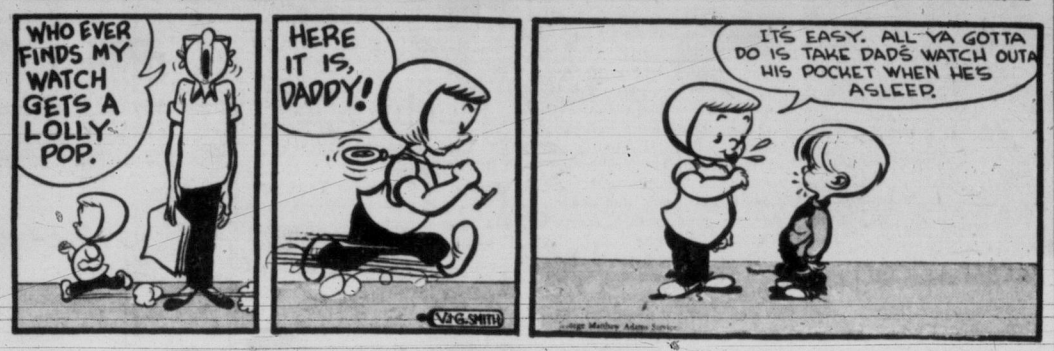


SCAMP

NANCY

LONG SAM

DOTTY

BUZ SAWYER

ALLEY OOP

BOARDING HOUSE

OUT OUR WAY

# SPCA Guest List

(A Times service for those seeking lost pets, and those wishing to acquire pets. Animals up for adoption at the Society for Prevention of Cruelty to Animals Shelter 111 Wilson, can be secured for a nominal donation to the SPCA. Telephone 3-0514, 9 a.m. to 5 p.m., for information.)

**READY FOR ADOPTION:**

A real, solid, good-type dog is Sport, a handsome, golden cocker with perfect manners.

**Fury** doesn't look a bit like his name. He's one year old, black and white, terrier cross. Very good with kids.

A friendly cocker-type is **Oakie,** black female, one year old.

Rare opportunity for Pekingese admirers: **Chan** is available. Two years, male, a grand little fellow.

Very handsome young, black and white border collie, male, one year old. **Silk's** the name. **Nickie** is a spayed female, two years, black with tiny white markings.

Mostly cocker is **Blackie,** who is fine with adults and other dogs, but as for kids . . . No. Black, male, cross cocker, 10 months old. Very playful, ask for **Louis.**

Only three months old, this black spaniel female is too young to have been named yet.

**LETTER PERFECT**

As an interesting arithmetical test for the stenographer, call her over to your desk and start dictating a memo as follows:

"Remind me next Tuesday to deposit twelve thousand, eleven hundred and ten dollars in the bank."

Then ask her to repeat the amount. Quickly, what's wrong?

Answer: The amount should more appropriately have been stated as fifteen thousand, one hundred and ten dollars.

**SUM-FUN DIPPER PUZZLE SOLUTION AND COMMENT**

Comment: Highest total, sixty-two; lowest forty. A puzzle of this type invented by William Baumgartner, requires considerable time and effort if only one solution is to be possible. When you realize that 280 different dippers are possible with only 81 numbers, many duplications must occur, and to manipulate the figures so that only one solution is possible requires painstaking work.

| | | | | | | | | |
|---|---|---|---|---|---|---|---|---|
| 9 | 6 | 5 | 4 | 8 | 7 | 6 | 7 | 4 |
| 5 | 6 | 3 | 7 | 7 | 7 | 5 | 4 | 9 |
| 7 | 2 | 7 | 9 | 7 | 6 | 3 | 9 | 7 |
| 4 | 8 | 7 | 6 | 6 | 4 | 7 | 6 | 4 |
| 7 | 8 | 5 | 7 | 3 | 8 | 5 | 2 | 7 |
| 9 | 6 | 5 | 3 | 7 | 6 | 3 | 6 | 6 |
| 5 | 7 | 3 | 9 | 5 | 3 | 5 | 5 | 9 |
| 7 | 3 | 7 | 7 | 4 | 6 | 6 | 7 | 7 |
| 4 | 9 | 5 | 2 | 7 | 7 | 8 | 2 | 2 |

**AMATEUR MAGIC**

When the amateur magician is visiting a friend who has a cat, he announces that he possesses a marvelous power over animals and can make them do anything he orders.

"For instance, I will make the cat wash itself at my command," says the conjurer.

Then as he makes a few magic passes over the cat's head, he strokes the animal's fur. A moment later the audience will be surprised to see the cat start to wash itself.

The secret of this trick consists of rubbing a little butter on the palm of the hand. When the magician strokes the cat the butter is transferred to the animal's fur and the cat then proceeds to "wash" itself by licking off the butter thusly applied.

**IT'S YOUR MOVE**

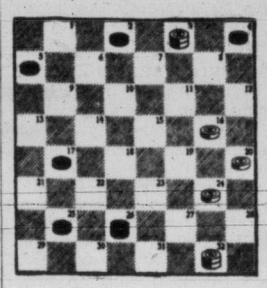

By MILLARD HOPPER

If you don't think appearances are deceiving in checkers, examine the board above. As things now stand, Black doesn't appear to be in any danger. But White, moving up the board, moves first and wins in four turns.

Answer: White 3-8, Black 4-11, White 16-7, Black 2-11, White 20-16, Black 11-20-27, White 32-28-30-21-14.

**PYRAMID BUILDING**

Construct a word pyramid by systematically replacing the stars in each horizontal line with a word defined below. Begin at the tip and work your way downward adding one letter and rearrange the remaining letters to form the next word.

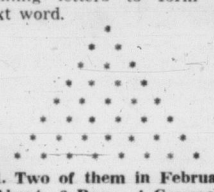

1. Two of them in February. 2. About. 3. Rage. 4. Ceremony. 5. Belonging to them. 6. Hereward! 7. Thereward! 8. As yet.

After you've finished this one try making up a word pyramid by yourself.

Answers: 1. R, 2. Re, 3. Ire, 4. Rite, 5. Their, 6. Hither, 7. Thither, 8. Hitherto.

**BROTHERS TO YOU**

"How old is your brother?" a man was asked. "Two-thirds of his age is just five-twelfths of mine, and I am nine years older than he is," was the reply. Give their ages.

Answer: Twenty-four and fifteen.

## SUM-FUN IN THIS POSER

| | | | | | | | | |
|---|---|---|---|---|---|---|---|---|
| 9 | 6 | 5 | 4 | 8 | 7 | 6 | 7 | 4 |
| 5 | 6 | 3 | 7 | 7 | 7 | 5 | 4 | 9 |
| 7 | 2 | 7 | 9 | 7 | 6 | 3 | 9 | 7 |
| 4 | 8 | 7 | 6 | 6 | 4 | 7 | 6 | 4 |
| 7 | 8 | 5 | 7 | 3 | 8 | 5 | 2 | 7 |
| 9 | 6 | 5 | 3 | 7 | 6 | 3 | 6 | 6 |
| 5 | 7 | 3 | 9 | 5 | 3 | 5 | 5 | 9 |
| 7 | 3 | 7 | 7 | 4 | 6 | 6 | 7 | 7 |
| 4 | 9 | 5 | 2 | 7 | 7 | 8 | 2 | 2 |

You are asked to "Dip-up" nine numbers in succession in the maze above to form a dipper as shown by the shaded area. Can you find the dipper with the largest total first, then find the dipper with the lowest total?

Only one solution is possible in each case. You will have the correct solution if the difference between the two totals is twenty-two.

Dippers may be in any position, handle up or down, or right or left. For differences less than 22, more than one solution is possible, and the smaller the difference the easier the puzzle becomes. Aim to hit the top and find the two dippers with a difference of twenty-two.

Solution and word of comment are provided elsewhere in page.

**ANSWER IN A MINUTE**

How much time elapses in a decennial—2, 10, 200 years?

Answer: Ten years.

**IT'S LETTTRING BY THE NUMBERS**

My **1 2 9** are an historic symbol of Massachusetts.

My **5 6 2 7 5** are a game fish.

My **4 1 2 3 8 4** are a kind of Scotch cakes.

Translated I become a nine-letter word meaning translated. What am I?

Answers: The clue words are cod, trout, scope. The nine-letter word which is the solution is "construed."

**RIDDLE ME THIS**

What letter in the alphabet can travel the greatest distance?

Answer: The letter D because it goes to the end of the world.

Look at this Fender... Good as New!

You Can Depend on Mooney's for the Finest Auto Body Repairs in Victoria

MOONEY & SONS

937 VIEW 3-4177

MRS. FITZ FLATS

DICK TRACY

AROUND HOME

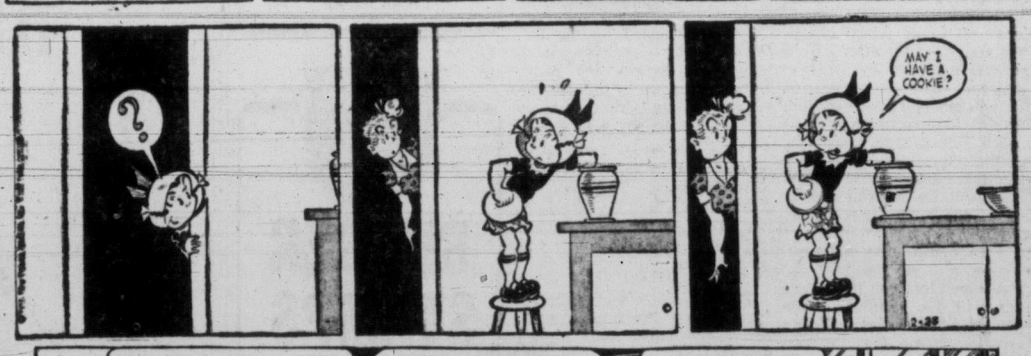


MARK TRAIL

PENNY

# TIMES TELEVISION PROGRAMS—FEB. 23 TO MARCH 2



**Read Phil Lee's Daily TV Column**

## SATURDAY, FEB. 23

Time — Ch'n'l No. — PROGRAM

**4 PM** 2 Junior Theatre
4 Colorama
5 Capt. Midnight
6 Western Movie
11 Western Movie
12 Movie
13 Popcorn Theatre
4.30—4 Mission to the World
5 Buffalo Bill, Jr.
11, 12 Santa Anita Races

**5 PM** *2, 6 Count of Monte Cristo
4 Colorama
5 Sky King
11 Bowling
12 Mighty Mouse
13 Western Movie
5.30—2, 6 Wild Bill Hickok
4 Garden Digest
5 Cartoon Festival
12 Cartoons
5.45—12 Industry Parade

**6 PM** 2, 6 Oh, Susanna
4 Bowling Championships
5 Ray Anthony
11 News
12 Wrestling
13 Gospel Westernaires
6.30—2, 6 Mr. Fix-It
11 The Buccaneers
6.45—2 CBC News
6 News; Weather

**7 PM** *2, 6 Radisson
4 Grand Ole Opry
5 Search for Adventure
11 Star Performance
12 Royal Playhouse
13 Joe Palooka
7.30—2, 6 Holiday Ranch
4 People Are Funny
5 Secret Journal
11, 12 You're on Your Own
13 Conrad Nagel

**8 PM** *2, 4, 6 Perry Como Show
5 Basketball
*11, 12 Gleason Show
*13 Hockey: Seattle vs. Calgary

**9 PM** 2 Alfred Hitchcock
*4 Sid Caesar
6 Theatre of Stars
11 Oh, Susanna
12 Kingdom of the Sea
9.30—2 Frontier
5 Lawrence Welk
6 Movie
*11 Hey, Jeannie
12 Oh, Susanna

**10 PM** *2 Lolly Too Dum
*4 George Gobel
5 Ozark Jubilee
*11, 12 Gunsmoke
10.30—2 Wayne and Shuster
4 Your Hit Parade
5 Movie: "Gal Crazy"
11 Movie: "Mystery Ship"
12 Candlelight Theatre
13 Movie: "Bombs Over Burma"

**11 PM** 2 Juliette
4 Movie: "The Man Who Wouldn't Die"
11.20—2 Wrestling

## SUNDAY, FEB. 24

Time — Ch'n'l No. — PROGRAM

**11 AM** 4 Christophers
5 Religion
*11 Christophers
11.30—4 Youth Wants to Know
5 Looking at Music
11, 12 Last Word
11.45—5 News

**12 M** 4 Outlook
5 Challenge of Books
11 Face the Nation
12 Church in the Home
12.15—2 Commonwealth
12.30—2 This is the Life
4 Look for Art
5 American Fiction
11 Wild Bill Hickok
12 Oral Roberts

**1 PM** 2, 6 Here and There
4 Superintendent Reports
5 To Your Health
*11, 12 Odyssey
1.15—4 Congress Reports
1.30—2, 6 Country Calendar
4 Legislature
5 This is the Life

**2 PM** 2, 6 Junior Magazine
4 Basketball
5 Movie
11, 12 Mama
2.30—11, 12 Gerald McBoing-Boing

**3 PM** 2, 6 Citizens' Forum
*4 Mr. Wizard
11 Cartoon Carnival
12 The Way
3.30—2, 6 Blondie
4 Zoo Parade
5 Decisions
11 News
12 Town Meeting
13 Popcorn Theatre
3.45—11 Movie: "Hired Wife"

**4 PM** 2 Air Power
*4 Ray Bolger
5 Press Conference
6 Oral Roberts
12 Christophers
4.30—2, 6 Lassie
5 Medical Horizons
12 Lone Ranger
13 Campus for Christ

**5 PM** 2 Fighting Words
4 Topper
5 China Smith
6 Small Rain
12 Hungarian Relief
13 Movie
5.15—*6 John Dunbar
5.30—2, 6 Perspective
4 Capt. Gallant
5 Press Conference
11 Telephone Time

**6 PM** 2 Burns and Allen
4 Sheena
5 Badge 714
6 News
*11 Air Power
12 Burns and Allen
6.15—6 Patti Page
6.30—2, 6 Father Knows Best
4 Roy Rogers
5 Dr. Christian
*11 Lassie
12 Telephone Time
13 Sherlock Holmes

**7 PM** 2 December Bride
*4 Bengal Lancers
5 You Asked for It
6 Movie: "The Black Swan"
*11, 12 Jack Benny
13 Liberace
7.30—2 News Magazine
4 Circus Boy
*5 Amateur Hour
11 What's My Line?
12 Frontier Doctor
13 Frankie Laine

**8 PM** *2, 11, 12 Ed Sullivan
*4 Steve Allen
13 Florian ZaBach
8.30—5 Man Called X
13 Religion

**9 PM** 2, 6 All Star Theatre
*4 VT Playhouse
*5 Omnibus
*11 GE Theatre
12 The Millionaire
13 Confidential File
9.30—2, 6 Showtime
*11 Alfred Hitchcock
12 December Bride
13 Oral Roberts

**10 PM** 2, 6 TV Theatre
4 Loretta Young
*11 $64,000 Challenge
12 Capt. Grief
13 Religion
10.30—4 "I Came to Beersheba"
5 Mr. District Attorney
11 O'Henry Playhouse
12 News
13 Movie: "South of Panama"
10.35—12 Movie

**11 PM** 2, 6 News; Weather
4 Meet the Press
5 Movie: "Keep Your Powder Dry"
11.15—2 Movie: "Passport to Pimlico"
11 Movie: "Yellow Rose of Texas"
11.30—4 News Headlines

## MORNING PROGRAMS MONDAY THROUGH FRIDAY

Time — Ch'n'l No. — PROGRAM

**7 AM**
7.2?—4 Color Test
7.35—4 Note of Faith
7.45—4 Farm Report

**8 AM** 4 Today
11 Panorama Pacific
8.25—5 Farm Summary
8.30—5 Cartoon Festival
8.55—4 News

**9 AM** 4 Tic Tac Dough
5 Telescope
11 Valiant Lady
9.15—11 Love of Life
9.30—4 It Could be You
11 Search for Tomorrow
9.45—11 Guiding Light

**10 AM** 4 Home
5 Movie
11 The Good Show
10.30—11 As the World Turns

**11 AM** 4 Price is Right
11 Our Miss Brooks
11.30—4 Tennessee Ernie Ford
5 Community Workshop
11 House Party

**12 M** 4 Matinee
5 Wunda Wunda
11 Big Payoff
12 Liberace (Florian ZaBach)
12.30—5 King's Kamera
11 Bob Crosby
12 Janet Dean, RN

**1 PM** 4 Queen for a Day
11 Brighter Day
12 Museum
1.15—11, 12 Secret Storm
1.30—11 Edge of Night
12 Movie
1.45—4 Modern Romances

## MONDAY, FEB. 25

Time — Ch'n'l No. — PROGRAM

**2 PM** 4 Comedy Time
11 Movies
13 Rivers Showboat
2.05—13 Movie
2.15—2 Movie: "Wildcat"
6 Life Lines
2.20—6 Movie: "Kidnapped"
2.30—4 Truth or Consequences

**3 PM** 4 Cookbook Quiz
5 Film Festival, "Hamlet" (Part 1)
11 Garry Moore
3.30—4 Movietime
11 Arthur Godfrey
12 Movie
13 Showboat Features
3.45—13 Interviews
3.50—6 What's New

**4 PM** 2 Open House
6 Matinee
13 Mr. and Mrs. North
4.30—2, 6 Howdy Doody
5 Stan Boreson
11 Strike It Rich
13 Dieting
4.45—12 Love of Life
13 Showboat Features

**5 PM** 2, 6 Peppermint Prince
4 Willy
5 Mickey Mouse Club
11 Cartoon Special
12 Western Movie
13 Sheriff Tex
5.15—*2, 6 Story Book
5.30—2, 6 Circus Boy
4 Spotlight

**6 PM** 2 Crunch and Des
4 Ray Milland
5 Soldiers of Fortune
6 The Oldtimer
11 News
12 Movie Museum
13 Liberace
6.10—6 Tim Tyler
6.15—11, 12 Edwards' News
6.30—2 Three Guesses
4 News (Color)
5 News
6 News, Weather, Sports
11 Robin Hood
12 Robin Hood
13 Bill and Grover
6.45—2 CBC News
4 News
13 Looking at U.S.
6.55—4 Weather (color)

**7 PM** 2 Almanac
4 Great Gildersleeve
*5 Sheriff of Cochise
6 Dateline Europe
*11 Studio One
12 Badge 714
13 Reader's Digest
7.30—2, 6 Nation's Business
4 Eddie Fisher
5 Bold Journey
12 Godfrey Talent
13 Movie: "Reno"
7.45—2, 6 Outdoors
4 News

**8 PM** 2, 6 The Millionaire
*4 Sir Lancelot
*5 Danny Thomas
11 Burns and Allen
12 Wrestling
8.30—2, 6 On Camera
4 Stanley
5 Voice of Firestone
*11 Talent Scouts

**9 PM** 2, 6 I Love Lucy
*4 Twenty-One
5 What's the Story
*11, 12 I Love Lucy
13 Wrestling
9.30—2, 6 Denny Vaughan
*4 Robert Montgomery
*5 Top Tunes
11 December Bride
12 Highway Patrol

**10 PM** *2 Studio One
6 CBC Wrestling
11 Weather
12 Racket Squad
13 News; Sports
10.05—11 All-Star Movie: "Hotel Sahara"
10.10—13 Movie: "Boy Slaves"
10.30—4 Movie: "Last Crooked Mile"
10.35—12 Candlelight Theatre
10.45—5 Movie: "Born to Dance"

**11 PM** 2, 6 News; Sports
11.15—2 Movie:
11.30—4 Tonight
13 The Unexpected

**12 M** 12 News
13 Racket Squad

## TUESDAY, FEB. 26

Time — Ch'n'l No. — PROGRAM

**2 PM** 4 Comedy Time
11 Pantry Playhouse
13 Rivers Showboat;
2.05—13 Movie
2.15—2 Movie
6 Life Lines
2.20—6 Movie: "Kidnapped"
2.30—4 Truth or Consequences

**3 PM** 4 Cookbook Quiz
5 Film Festival, "Hamlet" (Part 2)
11 Garry Moore
3.30—4 Movie
11 Arthur Godfrey
12 Movie
13 Features
3.45—13 Interviews
3.50—6 What's New

**4 PM** 2 Open House
6 Matinee
13 Life With Elizabeth
4.30—2, 6 Howdy Doody
5 Stan Boreson
11 Strike It Rich
13 Fun to Reduce
4.45—12 Love of Life
13 Features

**5 PM** 2, 6 Magic of Music
4 Willy
5 Mickey Mouse Club
11 Cartoons
12 Western Theatre
13 Sheriff Tex
5.30—2 Fury
4 Spotlight
6 Laurel and Hardy

**6 PM** 2 Under the Sun
4 Ray Milland
5 Superman
6 The Oldtimer
11 News
12 Movie Museum
13 Florian ZaBach
6.10—6 Tim Tyler
6.15—11, 12 News
6.30—2 Patti Page
4 News
5 News
6 News, Weather,
11 Sgt. Preston
12 Annie Oakley
13 Bill and Grover
6.45—2, 4 News
13 TV Turntable

**7 PM** 2 Almanac
*4 Kingdom of the Sea
5 Bishop Sheen
6 San Francisco Beat
11, 12 $64,000 Question
13 New Orleans Police
7.30—2 B.C. Round Table
4 Jonathan Winters
*5 Cheyenne
6 Way of a Field Champion
11, 12 Do You Trust Your Wife?
13 Warmup
7.45—4 News

**8 PM** 2 Call on the Widow
4 Big Surprise
*11, 12 Phil Silvers
13 Basketball
8.30—4 Noah's Ark
5 Wyatt Earp
6 Bob Cummings
11 The Brothers
12 Man Called X

**9 PM** 2, 6 Dragnet
4 Jane Wyman
5 Broken Arrow
*11, 12 To Tell the Truth
9.30—2, 6 Pick the Stars
*4 Aluminum Hour
5 Du Pont Theatre
*11 Red Skelton
12 Favorite Story

**10 PM** 2, 6 Hannibal Crosses Alps
5 Science Fiction Thre.
11 Weather
12 Man Behind the Badge
13 Sports Report
10.05—11 Movie: "Fort Defiance"
13 News
10.10—13 Movie: "Bad Company"
10.30—2 Press Conference
4 Hold That Note
5 News
12 News
10.35—12 Candlelight Theatre
10.40—5 News Analysis
10.45—5 Movie: "Pacific Rendezvous"

**11 PM** 2, 6 News
4 Favorite Story
11.10—6 CBC News Magazine
11.15—2 Bowling Time
11.30—4 Tonight


# TIME STANDS STILL . . . FOR NEWSPAPER ADVERTISING!

Newspaper advertising sells ANYTIME—at the convenience of the reader! He never just misses it . . . he has ample time to study its content . . . he may set it aside for later or clip and keep it for reference.

For Unparalleled Advertising Coverage That Disregards All Competition—Rely on Your Local Daily Newspaper!


| Station | Channel No. |
|---|---|
| CBUT (Vancouver) | 2 |
| KOMO-TV (Seattle) | 4 |
| KING-TV (Seattle) | 5 |
| CHEK-TV (Victoria) | 6 |
| KTNT-TV (Tacoma) | 11 |
| KVOS-TV (Bellingham) | 12 |
| KTVW-TV (Tacoma) | 13 |

*Denotes programs of outstanding interest.

MAKES TV DEBUT—Gene Kelly will make his TV debut in Schlitz Playhouse's "The Life You Save." Curtain time is 9.30 on Channel 11, Friday.

# WEEKEND MOVIES

**TONIGHT**

**9.30. Channel 6:** Henry Fonda and Gene Tierney in "Rings On Her Fingers." This is a comedy about an accountant being taken for a ride by Cupid and a pretty female embezzler.

**10.30: Channel 5:** Judy Garland and Mickey Rooney are seen in "Girl Crazy." A playboy is sent to a western university and promptly sets the school on its ear.

**Channel 11:** Paul Kelly, Lola Lane and Larry Parks in "Mystery Ship." In the hold are fifth columnists, thugs and assorted crooks.

**Channel 13:** Anna May Wong and Ricardo Cortez in "Bombs Over Burma." The Japanese mystify the Allies by being able to bomb the Burma Road at will.

**10.35: Channel 12:** Ursula Thiess and Diana Douglas in "Monsoon." An American in India falls for his fiance's sister.

**11.00: Channel 4:** Lloyd Nolan and Marjorie Weaver in "The Man Who Wouldn't Die." A detective goes after a prowler seen about the walls of an estate.

**1.00: Channel 13:** Buddy Rogers and Lupe Velez in "Mexican Spitfire."

**SUNDAY**

**7.00: Channel 6:** Maureen O'Hara and Tyrone Power in "The Black Swan." An English pirate goes on a reform jag.

**10.30: Channel 13:** Virginia Vale and Roger Pryor in "South of Panama." Spies try to snatch U.S. aviation plans.

**10.35: Channel 12:** Linda Darnell and Tyrone Power in "Brigham Young." This is the story of the trek of the Mormons to the West.

**11.00: Channel 5:** Susan Peters, Lana Turner and Laraine Day in "Keep Your Powder Dry." A wealthy playgirl enlists in the Wacs.

**11.15: Channel 2:** Stanley Holloway in the English comedy "Passport to Pimlico."

**Channel 11:** Roy Rogers and Dale Evans in "Yellow of Texas." Who stole the payroll?


TV and RADIO REPAIRS
DRIVE-IN OR HOME SERVICE
Victoria West Radio and TV
MEMBER OF RETA
761 Esquimalt Rd. 2-4413


# 'Regulars' Support Weekend

## Basketball Delays Welk Show Till 9.30

### George Gobel Hosts 'Rochester'; 'Unsinkable Mrs. Brown' Sunday

By PHIL LEE, Times TV Editor

Other than a few reminders there is nothing outstanding in weekend TV offerings.

Lawrence Welk fans should note that their favorite musical son does not take the Channel 5 stage tonight until 9.30. Reason? The Seattle channel will carry the basketball game between Washington Huskies and California Bears, starting at 8.

The all-Canadian historical adventure series, "Radisson," offers episode three tonight at 7 on Channels 2 and 6. At the request of the governor of Three Rivers the great 17th century figure guides a missionary through Iroquois territory in "The Feast of the Gluttons."

For those who have not taken a chance on it yet—the new hour-long musical format of the Jackie Gleason show. Tonight finds the Kramdens and the Nortons continuing with their world cruise. This time they are in Italy.

Hockey fans should note that Channel 13 will carry the play between Seattle Americans and Calgary Stampeders. Opening whistle is at 8.

**TONIGHT**

**7.00: Channels 2, 6:** The third episode of "Radisson," sees Pierre guiding a missionary through Iroquois country. When they arrive it is to discover that all the Huron converts have been slain.

**Channel 5:** I Search for Adventure cameras take viewers to the "Himalaya."

**7.30: Channel 4:** Art Linkletter allows a contestant to try to cash a $1,000 cheque—at a time when the banks are closed.

**8.00: Channels 2, 6:** Perry Como guests Myrna Loy and Lord Flea; Jackie Cooper and Cleo the Basset Hound.

**Channel 4:** In his latest offering Perry hosts the Andrews Sisters; comic Ernie Kovacs and singer Tony Bennett.

**Channel 5:** Basketball: University of Washington versus the California Bears.

**Channels 11, 12:** Jackie Gleason, Art Carney, Audrey Meadows, Joyce Randolph leap around with the June Taylor Dancers in an hour-long visit to Italy.

**Channel 13:** Hockey: Seattle plays Calgary.

**9.00: Channel 4:** Sid Caesar and all the gang whoop it up in another Commuters Skit.

**9.30: Channel 5:** Lawrence Welk and his merry group pay tribute to the U.S. Heart Fund campaign.

**Channel 11:** In the Hey, Jeannie comedy Jeannie takes a job with a cab company that employs Al as a driver. Jeannie thereupon becomes involved with a gangster.

**10.00: Channel 2:** Ernie Prentice and Betty Phillips in Lolly Too Dum.

**Channel 4:** George Gobel is greeted by Eddie Rochester Anderson.

**Channels 11, 12:** In the Gunsmoke drama a young woman journeys to Dodge City to marry a man only to discover that he refuses to see her and that he is destitute.

**SUNDAY**

**11.30: Channels 11, 12:** Bennett ("Try and Stope Me") Cerf, Ogden Nash and Virginia Peterson are panelists on the Last Word panel.

**1.00: Channels 11, 12:** Odyssey tells of "The Book of the Dead," showing how ancient Egyptians went to the underworld.

**2.00: Channels 11, 12:** In the Mama drama, an argument arises between Mama and her sister.

**2.30: Channels 11, 12:** Gerald McBoing-Boing presents the cartoons, "The Twirliger Twins Sing ABCs," and "Merry-Go-Round in the Jungle."

**3.30: Channel 4:** Zoo Parade shows "The Struggle for Survival."

**4.00: Channel 4:** Ann Sothern visits Ray Bolger in Washington Square.

**4.30: Channels 2, 6:** In the Lassie drama Jeff and Porky build a raft.

**Channel 5:** Medical Horizons deals with "Heart Conditions."

**5.00: Channel 6:** The locally-produced quarter-hour Biblical series, "Small Rain."

**5.15: Channel 6:** John Dunbar and guest are heard in "Music to Remember."

**5.30: Channel 11:** Telephone Time tells of "The Unsinkable Mrs. Brown." This is the fabulous story of a woman who rose from a scullery maid to become a member of Denver society. When the Titanic sank she was credited with taking charge of one of the lifeboats and bringing it and the passengers to safety.

**6.00: Channel 11:** The Air Power documentary tells of events leading up to the battle of Saipan in the Pacific.

**7.00: Channels 11, 12:** Jack Benny hosts Bob Hope which should make for a lot of laughs.

**7.30: Channel 4:** Joey the Clown decides he should get married so Corky can have a mother's care.

**Channel 11:** Jeannie Carson joins the What's My Line panel.

**8.00: Channel 2:** Ed Sullivan hosts Victor Borge, Benny Goodman and his band, old-timers Blossom Seeley and Benny Fields, comic Johnny Carson and a tight-wire performer.

**Channel 4:** Steve Allen shows up with Arlene Dahl, Robert Ryan and Aldo Ray, also violinist Yehudi Menuhin. Little Brenda Lee will do "Walking My Baby Back Home" with Steve.

**Channels 11, 12:** In his latest show Ed will entertain singer Lena Horne; Doretta Morrow, Abbe Lane, Xavier Cugat and his band, and Eddie Mayehoff.

**9.00: Channels 2, 6:** Hugh O'Brian stars in All-Star Theatre's "Ringside Seat." The champ loses his crown to a younger fighter.

**Channel 4:** TV Playhouse stars Celeste Holm in "The Princess Back Home," by John Van Druten. Novelist and divorcee Maggie Travis discovers life is a mess and she hopes to be able to advise a teen-ager to be different.

**Channel 5:** Omnibus shows three features: The Pantomime of Jean-Louis Barrault; a live pickup from the New York Yacht Club; and high living among the wealthy in the 1900s.

IN WEDNESDAY "FESTIVAL"—Toronto concert pianist Glen Gould will be guest on Wednesday night's Chrysler Festival scheduled for Channels 2, 6 at 10. Others on the Canada-produced show include dancers Mata and Hari, comedienne Kaye Ballard and the George Shearing Quintet.

**Channel 11:** Donna Reed stars in GE Theatre's "Flight From Tormendero." A captain, after picking up survivors of a torpedoed ship, married a girl to a sinister looking gent. After the war he visits them to find the girl is being held captive.

**9.30: Channel 11:** Alfred Hitchcock stars Gladys Cooper and Steve Forrest in "The End of Indian Summer." Did the kind old widow dispose of her two husbands for their insurance money? Ummmm!

**10.00: Channels 2, 6:** TV Theatre offers "Dateline Budapest." A Hungarian freedom-fighter and a Canadian journalist fall in love.

**Channel 4:** Loretta Young stars in "Wedding Day." A young widow is about to remarry but somewhere along the way she discovers her plans have gone awry.

**10.30: Channel 4:** I Came to Beersheba shows the care, resettlement and education of refugees in Israel.


TELEVISION AND RADIO REPAIRS
RAWNSLEY AND JONES
PHONE: 3-8751, 7-1781, 2-5489
Low Cost EXPERT REPAIRS and TV ANTENNA INSTALLATIONS
Channel Master Dealer
GUARANTEED WORK

Bamboo Gardens
GIVE YOURSELF A TREAT
TRY THESE DELICIOUS DISHES
• Boneless Almond Chicken
• Stuffed Jumbo Shrimps
Phone 5-5521
Open Daily 5 p.m. to 2 a.m.—Sundays 5 p.m. to 1 a.m.
Friday and Saturday, 5 p.m. to 3 a.m.
1768 GOVERNMENT STREET—Between Fisgard and Herald

FACTS OF LIFE

Fact number two: You'll be the envy of everyone if you go to Heaney's for B-A Heating Oils.
HEANEY'S

Men-There are TOP PAY JOBS for you in RADIO-TV-ELECTRONICS:

Find out about Home Study Courses at R.C.C.* today!

Day, Night Courses also available.

Today, there's tremendous expansion in electronics, with modern miracles like automation, atomic energy, colour television, etc., providing good jobs at good pay for well-trained men. You can start on this road to a bright future by enrolling at R.C.C. Home study and night courses available immediately, day courses beginning soon.

LOOK AT THESE R.C.C. ADVANTAGES—
• 28 Years Experience
• Top-Flight Instruction
• Top-Pay Jobs Opening—Advancement—Chance to Own Your Own Business
• You Earn While You Learn
• No Previous Experience Needed

These Companies Frequently employ R.C.C. Graduates!
Canadian Broadcasting Corporation
Trans-Canada Air Lines
Chalk River, (Atomic Research)
The Bell Telephone Company of Canada
Canadian General Electric Co. Limited
Radio and TV stations
Philco Corporation of Canada

Our files are bulging with letters like these:
Sales Engineering, J. H. Lyons, Toronto.
"I have progressed to the point where I am earning $125.00 per week, with a car supplied."

FREE mail coupon today!
Dear Sirs,
Please rush me your FREE 40-page booklet giving full information about your courses; no obligations, of course.
Name ..........
Address ..........
.......... Age ..........
Phone .......... School Grade Last Attended .......... VC 3

*RADIO COLLEGE OF CANADA,
Supervisor, Box 11, South Burnaby, B.C.

# TELEVISION PROGRAMS (Continued) Feb. 23 to March 2

## WEDNESDAY, FEB. 27

Time Ch'n'l No. PROGRAM

2 PM 2 Bishop Sheen
4 Comedy Time
5 King's Kamera
11 Pantry Playhouse
13 Rivers Showboat
2.05—13 Movie
2.15— 6 Life Lines
2.20— 6 Movie: "Rings on Her Fingers"
2.30— 2 Movie
4 Truth or Consequences
5 Susie

3 PM 4 Cookbook Quiz
5 Film Festival,
5 Film Festival, "Girl in the Painting"
11, 12 Garry Moore
3.15—12 Movie
3.30— 4 Movietime
11 Arthur Godfrey
13 Features
3.45—13 Showboat Interviews
3.50— 6 What's New

4 PM 2 Open House
6 Matinee
13 Mr. and Mrs. North
4.30— 2, 6 Howdy Doody
5 Stan Boreson
11 Strike It Rich
13 Fun to Reduce
4.45—12 Love of Life
13 Showboat Features

5 PM 2, 6 Hidden Pages
4 Willy
5 Mickey Mouse Club
11 Cartoon Special
12 Western Movie
13 Sheriff Tex
5.30— 2, 6 Rin Tin Tin
4 Spotlight

6 PM 2 Soldiers of Fortune
4 Ray Milland
*5 Last of the Mohicans
6 The Oldtimer
11 News
12 Cartoon Theatre
13 Liberace
6.10— 6 Tim Tyler
6.15—11, 12 News
6.30— 2 Frankie Laine
4 News (color)
5 Early Edition
6 News, Weather, Sports
11 Giant Step
12 Life of Riley
13 Looking at U.S.
6.45— 2 News
4 News
13 Hockey Talk
6.55— 4 Weather (color)

7 PM 2 Almanac
4 Our Miss Brooks
*5 Fights
6 Sir Lancelot
*11, 12 Steel Hour
13 Playhouse
7.30— 2, 6 Disneyland
4 Eddie Fisher
13 TV Theatre
7.45— 4 News
5 Sports

8 PM 4 Hiram Holiday
*5 Disneyland
11, 12 Peter Lind Hayes
*13 Hockey: Seattle vs. Vancouver
8.30— 2, 6 Canada Hit Parade
4 Father Knows Best
12 Sheriff of Cochise

9 PM 2, 6 Kraft Theatre
4 Kraft Color Theatre
5 Navy Log
11 The Millionaire
12 Code 3
9.30— 5 Ozzie and Harriet
11, 12 I've Got a Secret

10 PM *2, 6 Chrysler Festival
4 This Is Your Life
5 Ford Theatre
11 Weather
12 Dr. Christian
10.05—11 Movie: "Sleep My Love"
10.20—13 Sports
10.30— 4 Viewpoint
5 World Today
13 Movie: "Two Alone"
10.35—12 Candlelight Theatre
10.45— 5 Movie: "The Fallen Idol"

11 PM 2, 6 News; Sports
4 Favorite Story
11.15— 2 Movie: "Park Row"
11.30— 4 Tonight

## THURSDAY, FEB. 28

Time Ch'n'l No. PROGRAM

2 PM 4 Comedy Time
5 King's Kamera
11 Movie
13 Rivers Showboat
2.05—13 Movies
2.15— 2 Movie: "Passport to Pimlico"
6 Life Lines
2.20— 6 Movie: "Rings on Her Fingers"
2.30— 4 Truth or Consequences
5 Susie

3 PM 4 Cookbook Quiz
5 Film Festival, "Vote for Huggett"
11 Garry Moore
3.30— 4 Movietime
11 Arthur Godfrey
12 Movie
13 Features
3.50— 6 What's New
13 Interviews

4 PM 2 Open House
6 Matinee
13 Life With Elizabeth
4.30— 2, 6 Howdy Doody
5 Stan Boreson
11 Strike It Rich
13 It's Fun to Reduce
4.45—12 Love of Life
13 Showboat Features

5 PM 2, 6 Maggie Muggins
4 Willy
5 Mickey Mouse Club
11 Cartoon Special
12 Western Movie
13 Sheriff Tex
5.15— 2, 6 Old Testament Tales
5.30— 2, 6 Lone Ranger
4 Spotlight

6 PM *2 Ozzie and Harriet
4 Ray Milland
5 Wild Bill Hickok
6 The Oldtimer
11 News
12 Movie Museum
13 Frankie Laine
6.10— 6 Tim Tyler
6.15—11, 12 News
6.30— 2 Eddie Arnold
4 News (color)
5 News
6 News, Weather, Sport
11, 12 Name That Tune
13 Sports Desk
6.45— 2 News
4 News
13 Harmony Sweetheart
6.55— 4 Weather (color)
5 Sports

7 PM 2 Almanac
4 Highway Patrol
5 Lone Ranger
6 Sask. Traveller
11 I Led Three Lives
13 Bowling
13 Hunting and Fishing
7.30— 2 Time Out
4 Dinah Shore
5 Life of Riley
6 TV Technicians
*11 Rosemary Clooney
13 Movie: "High Flyers"
7.45— 4 News

8 PM 2, 6 Jane Wyman
*4 Groucho Marx
5 Circus Time
11 Bob Cummings
12 Broadway Theatre
8.30—*2 Climax
4 Dragnet
6 Search for Adventure
*5 Whirlybirds
*11, 12 Climax

9 PM 4 Death Valley Days
*5 Wire Service
6 War in the Air
13 Mr. and Mrs. North
9.30— 2, 6 Jackie Rae Show
4 Tennessee Ernie
*11 Playhouse 90
12 San Francisco Beat
13 Story Theatre

10 PM 2 Concert Hour
4 Lux Theatre
5 Code 3
6 Texas Rasslin'
12 War in the Air
13 Sports Desk
10.05—13 News
10.10—13 Movie: "Crime Ring"
10.35—12 Movie
10.45— 5 Movie: "Bridal Suite"

11 PM 2, 6 News and Sports
4 Favorite Story
11 Weather; News
11.05—11 Movie: "Man of Conflict"
11.15— 2 Theatre of Stars
11.30— 4 Tonight
11.45— 2 Fabian, Scotland Yd.

## FRIDAY, MARCH 1

Time Ch'n'l No. PROGRAM

2 PM 4 Comedy Time
5 King's Kamera
11 Movie
13 Rivers Showboat
2.05—13 Movie
2.15— 2 Movie
6 Life Lines
2.20— 6 Movie: 'Black Swan"
2.30— 4 Truth or Consequences
5 Susie

3 PM 4 Cookbook Quiz
5 Film Festival, "Black Orchid"
11 Garry Moore
3.30— 4 Movie
11 Arthur Godfrey
12 Movie
3.50— 6 What's New

4 PM 2 Open House
6 Matinee
13 Life With Elizabeth
4.30— 2, 6 Howdy Doody
5 Stan Boreson
11 Strike It Rich
13 It's Fun to Reduce
4.45—12 Love of Life
13 Showboat Features

5 PM 2 Discoveries
4 Willie
5 Mickey Mouse Club
6 Fun Time
11 Cartoon Special
12 Western Movie
13 Sheriff Tex
5.15— 2 Children's Newsreel
5.30— 2, 6 Roy Rogers
4 Spotlight

6 PM 2 Robin Hood
4 Ray Milland
5 Annie Oakley
6 The Oldtimer
11 News
12 Movie Museum
13 Liberace
6.10— 6 Tim Tyler
6.15—11, 12 Edwards News
6.30— 2 This Week in Sports
4 News
5 News
6 News, Weather, Sports
*11, 12 Beat the Clock
13 To be announced
6.45— 2 CBC News
4 News (color)
12 Hollywood Playhouse
6.55— 4 Weather

7 PM 2 Almanac
4 Fights
*5 Studio 57
6 Bob Cummings
11 The Lineup
12 Greatest Drama
13 Boston Blackie
6 TV House Party
7.15—12 Wash. Reporter
7.30— 2 I Search Adventure
5 Rin Tin Tin
*11 Person to Person
12 My Little Margie
13 Movie
7.45— 4 News

8 PM 2, 6 On Trial
4 Blondie
5 Jim Bowie
*11 West Point
12 Science Fiction Thre
8.30— 2, 6 Plouffe Family
4 Capt. Grief
5 Crossroads
*11 Zane Grey
12 Life with Father

9 PM *2, 6 Winter Conference
4 On Trial
5 Treasure Hunt
*11 Mr. Adams and Eve
12 Reader's Digest
13 Big Picture
9.30— 2, 6 Country Hoedown
4 Big Story
5 The Vise
11 Playhouse
12 O'Henry Playhouse
13 Girls' Wrestling

10 PM 2 Terry Dale
4 Men of Annapolis
5 Stage 5
6 Movie:
12 The Lineup
13 Sports Report
10.05—13 News
11 Movie: "Across the Pacific"
10.10—13 Movie: "Star of Midnight"
10.30— 2 Bob Cummings
4 Movie:
6 Bishop Sheen
10.35—12 Candlelight Theatre
10.45— 5 Movie

11 PM 2 News and Sports
11.15— 2 Movie:

## SATURDAY, MARCH 2

Time Ch'n'l No. PROGRAM

9 AM 4 Cowboy Theatre
11 Capt. Kangaroo

10 AM 4 Howdy Doody
11 Mighty Mouse
10.30— 4 I Married Joan
11 Box 11, RFD

11 AM 4 Fury
5 Rainbow Theatre
*11, 12 Hockey, NHL
11.30— 4 Basketball

1 PM 5 Air Time
12 Bowling Time
1.30— 4 Hialeah Race
5 Bar 5 Theatre
11 Lone Ranger
12 Bowling

2 PM 4 Fashion Show
2.30— 5 Matinee
11 Big Picture
12 Matinee

3 PM 2 Children's Hour
11 Texas Rangers
3.30— 4 Curiosity Shop
11 Western Film

4 PM 2 Weekend Conference
4 Colorama
5 Capt. Midnight
6 Western Playhouse
13 Popcorn Theatre
4.30— 4 Quizdown
5 Buffalo Bill, Jr.
4.45—*11, 12 Santa Anita Races

5 PM 2, 6 Monte Cristo
4 Colorama
5 Sky King
13 Western Movie
5.15—11 Bowling Time
12 Mighty Mouse
5.30— 2, 6 Wild Bill Hickok
4 Garden Digest
5 Cartoons
12 Cartoon
5.45—12 Industry

PHONE 4-3917

For Delicious Chinese Foods

What a thrill for everyone . . . when Ming's arrive with piping hot, tangy Oriental dishes . . . just when you have a yen for something truly different. It's the ideal family treat or late party or TV snack. Phone for some right now!

DELIVERED PIPING HOT . . . RIGHT TO YOUR DOOR . . . JUST WHEN YOU WANT IT!

Deliveries anywhere outside the 3-mile circle on orders of $4.00 or over only. Thank you!

MINGS' KITCHEN 809 Yates Street
Next to the Capitol Theatre
Free Parking on Our Lot

Here Are a Few Popular Suggestions—
- Sweet and Sour Spareribs
- Mushroom Fried Rice
- Chicken Chow Mein
- Fried Chicken and Chips
- Shrimp Foo Young
- Almond Fried Chicken
- Mushroom Chicken Chop Suey

and other delicious foods

Dependable TV REPAIRS
Phone 3-1511
Members of R.E.T.A.

Have Your TV Set Checked Now for Better Viewing

Open 8.30 to 5 daily, 6 days. Call us for Home Service or bring your TV to our Service Dept.

We can bring your television set up to maximum operating efficiency with our up-to-date service shop and five highly trained technicians, plus trained antenna crew. Repairs to all TV sets. Properly equipped to demonstrate, set up and service COLOR TV.

BUTLER BROTHERS

Have Your Antenna Installed or Inspected by Butler Bros. Experts
TV SERVICE DEPT.
2306 DOUGLAS
PHONE 3-1511

TWO-HOUR DRAMA STAR — Ralph Bellamy will be seen in "The Defender," a Studio One presentation scheduled for Channel 11, Monday at 7 p.m. This will be a two-hour, two-part drama. The final half will be presented on the following Monday, same time, same channel.

THE CHANNEL SWIM

## More Specs, Longer Shows Next Season

By WILLIAM EWALD

NEW YORK (UP)—NBC-TV will showcase spectaculars on a weekly basis next season, but won't restrict them to a steady time slot. The network is reserving the right to pre-empt any regularly scheduled show twice during the coming semester.

Judy Garland and Sid Luft, ticketed for a future "Person to Person," were yanked off the show by their lawyer. Relations between CBS-TV and the Lufts are not exactly cordial, because of Miss Garland's pull-out from a spectacular a few weeks back.

ABC-TV is hot for a new Randolph Scott western series . . . Dinah Shore will wheel and deal 19 times for "The Chevy Show" next season—all of them on Sunday.

Newest term inside TV gulch for a flop special show: "A Specdracula."

General Foods has eyes for "Here Comes the Showboat," a Rory Calhoun property filmed by Screen Gems . . . Thus far, figures an NBC man, Charles Van Doren has earned $23,833 per hour on "Twenty-One."

Danny Thomas hopes to shoot his first six shows for the fall in Europe . . . The next "Project 20" that NBC-TV will beam your way is a study of the first 20 years of this century, "Age of Innocence."

Ted Mack, whose "Original Amateur Hour" on ABC-TV has featured all Israeli and all Irish shows, is planning an entire program around Guatemala.

Robert Montgomery, who is losing his own drama show on NBC next season, will produce some special shows for the network during the fall . . . Over the past seven weeks, NBC-TV's "The Price Is Right" has drawn 4,250,000 pieces of mail, a record pull.

April 1 looks like the burial date for "Good Morning," with Will Rogers, Jr., a CBS-TV early morning show. A hillbilly show will fill its pajamas.

Nan Fabray has been asked to play a lady baseball player in an upcoming "Kaiser" show, "A Man's Game." Nan already is signed for "The Original Miss Chase" on Alcoa, March 17.

"Romeo and Juliet" will be sanforized for NBC-TV. The shrink treatment will see one character, Friar Laurence, cut out of the script and used as narrator.

Claire Bloom has a busy schedule ahead of her — "Romeo and Juliet," on March 4, Alcoa's "First Love," on March 24, and a Montgomery show on April 8.

# ★★ Times Television Section ★★

## CHEK-TV Revamps Programs for Movies And Other Features

### Studio One Offers 2-Hour Drama Monday; Chrysler Show Wednesday

Starting Monday, CHEK-TV will discontinue sharing Almanac with the CBC, commence broadcasting at 2.15 instead of 3.30 p.m. daily, and offer a matinee movie at 2.20 p.m. each week day.

Details of the new schedules will be found in detail on the accompanying pages.

Actually the week comings up has few highlights.

On Monday Studio One will offer something new in "The Defender." Starring Ralph Bellamy this will be a two-hour show presented in two one-hour acts, commencing at 7 on Channel 11.

A Monday night motion picture should prove interesting for veteran movie fans. At 10.45 Channel 5 will revive "Born to Dance," the 20-odd-year-old movie starring Eleanor Powell who was one of the best dancers of her day and any day.

On Wednesday at 8, Peter Lind Hayes and Mary Healey will take over for Arthur Godfrey on Channel 11 and 12: Godfrey is expected to be away five weeks. The redhead is bound for big game and films in French Equatorial Africa.

And the same night, on Channels 2 and 6 at 10, Elaine Grande will introduce another Chrysler Festival. Stars will include pianists Glen Gould, Maureen Forrester, dancers Mata and Hari, comedienne Kaye Ballard and the George Shearing Quintet. Music will be courtesy of Lucio Agostini.

TONIGHT AT 8—The famed Andrews Sisters will be seen on the Perry Como show tonight at 8, Channel 4. From left to right, Maxene, Patty and La Verne.

### MONDAY

**7.00: Channel 11:** Part One of 'The Defender," starring Ralph Bellamy. Defence attorney Walter Pearson defends young Joseph Gordon, accused of murder, in spite of the fact that it looks like a closed case. Second half of the play will be carried on the following Monday.

**7.30: Channel 5:** Bold Journey's documentary covers a round-the-world trip in a small schooner.

**8.00: Channel 5:** Danny Thomas tries to win the title role in a TV play that portrays the life of a song writer.

**8.30: Channel 5:** Thomas L. Thomas is guest star on the Voice of Firestone concert program.

**Channel 11:** Arthur Godfrey's Talent Scouts. The show is a tape-recorded affair.

**9.00: Channel 4:** Charles Van Doren and the Twenty-One quiz.

**Channels 11, 12:** I Love Lucy sees Lucy playing the role of match-maker.

**9.30: Channel 4:** Robert Montgomery presents Jim Backus and Scott McKay in "Reclining Figure." A U.S. art collector does his best to buy a valuable Renoir painting.

**Channel 5:** Lawrence Welk and his Top Tunes and New Faces.

**10.00: Channel 2:** George Peppard stars in Studio One's "A Walk in the Forest." A brilliant young science student believes he is throwing his life away. Interesting. But what does the whole play prove?

**10.45: Channel 5:** Eleanor Powell dances again in the 1936 movie "Born to Dance." Although this wasn't one of her best pictures it is enough to show how good she was. The tunes were also nicely tuney.

### TUESDAY

**7.00: Channels 11, 12:** The $64,000 Question.

**7.30: Channel 5:** Cheyenne is in trouble as he is drawn into a town after a crook tries to seize control of a small-town newspaper.

**Channels 11, 12:** Pat O'Brien and wife can be seen on Edgar Bergen's Do You Trust Your Wife?

**8.00: Channels 11, 12:** Master Sgt. Bilko feels quite fatherly when a young recruit claims to be an orphan and unhappy in the army.

**8.30: Channel 5:** Wyatt Earp tries to stop a shooting war between gun-slingers hired by rival railroads.

**Channel 11:** In the Brothers Harvey meets an old army buddy who is anything but a pal. It takes all Gilmore can do to keep the peace between them.

**9.00: Channel 4:** Jeannie Carson stars in "A Dangerous Thing." The librarian is worried about the gentleman loafer. He looks most unscholarly.

**Channel 5:** In the Broken Arrow adventure the jury sets free two men who have been accused of murder.

**9.30: Channels 2, 6:** The Canadian talent hunt—Pick the Stars.

**Channel 4:** Aluminum Hour stars Macdonald Carey, Kim Hunter and Jan Sterling in "Whereabouts Unknown." Two proper young persons become engaged but during the party the girl disappears which isn't proper at all.

**Channel 11:** Red Skelton entertains Charlie Ruggles and Marie Windsor in "San Fernando's Showboat."

**10.00: Channels 2, 6:** Hannibal's crossing of the Alps will be reconstructed.

### WEDNESDAY

**Channels 11, 12:** Shirley Jones, Lee Marvin and Jack Cassidy will be seen in Steel Hour's 60-minute drama, "Shadow of Evil." The sheriff kills a young man and the dead one's sister tries to bring the man to justice.

**8.00: Channels 11, 12:** Peter Lind Hayes and Mary Healy take over for vacationing Arthur Godfrey. The show will feature top-line entertainers such as the Step Brothers, musical-comedy star Jack Whiting, Genevieve and dancer Dorothy Jarnac.

**Channel 13:** Hockey: Seattle versus Vancouver.

**9.00: Channels 2, 6:** Kraft offers "Give Me the Courage." This is on alcoholism. It's too much for a successful career woman when she gives up her busy life for a successful playwright.

**Channel 4:** Orson Bean stars in Kraft's "A Traveller From Brussels." An American returning from an unsuccessful business trip is offered a large sum to smuggle some jewels in to the U.S.A.

**9.30: Channel 5:** Ozzie and Harriet have fun as Ozzie tries to convince his buddies that the prize fish was caught by none other than he himself, by himself.

**Channels 11, 12:** I've Got a Secreteers have Herbert Marshall as guest.

**10.00: Channels 2, 6:** Elaine Grand presents Chrysler Festival, starring Toronto pianist Glen Gould, contralto Maureen Forrester, dancers Mata and Hari, comedienne Kaye Ballard and the George Shearing Quintet.

### THURSDAY

**8.00: Channel 4:** Groucho Marx and his You Bet Your Life quiz.

**8.30: Channel 2:** Climax presents "The Stalker," wherein a small-town businessman learns that the man he helped send to jail is free and has already committed murder. James Whitmore and Marilyn Erskine star.

**Channels 11, 12:** Climax's latest effort, "Don't Ever Come Back," stars Richard Boone, Everett Sloane and Gene Lockhart. A newspaperman wonders if a town will accept again a man who has been cleared of a murder charge for which he went to prison.

**9.00: Channel 4:** Death Valley Days offer "Mercer Girls." Five hundred girls make a journey to the Northwest to find husbands.

**Channel 5:** Mercedes McCambridge stars in "Profile of Ellen Gale." An old-time movie queen goes to report Kate Wells for help.

**9.30: Channel 11:** Joanne Dru, Dan O'Herlihy and Charles Korvin are seen in "The Blackwell Story." Playhouse 90's hour-and-a-half drama tells of Elizabeth Blackwell who became America's first woman doctor in spite of the difficult road she had to break first.

### FRIDAY

**7.00: Channel 4:** Fight: To be announced.

**7.30: Channel 11:** Edward R. Murrow visits Glenn Ford and his wife Eleanor Powell, also Abbe Lane and hubby Xavier Cugat.

**9.00: Channels 2, 6:** Winter Conference talks about "Buying and Voting — Who Makes Up Your Mind?" Speakers include J. B. Priestly, Dr. George Gallup.

**10.45: Channel 5:** Movie: Spencer Tracy and Ingrid Bergman star in the thriller, 'Dr. Jekyll and Mr. Hyde."

A Frenchman and Rock 'n' Roll: Michel Auclair, visiting French star, takes a dim view of the country's latest dance fad. "If this is the way young people woo one another today, no wonder there are so many divorces," he said. "This way of dancing is as romantic as a midget car race. The whole dance is physical. There is no time to be romantic."

Auclair, brought here by Paramount for "Funny Face," believes dances like the rhumba, samba, foxtrot and tango can be romantic—but never rock 'n' roll.

DON MEE CHOP SUEY
In the Heart of Chinatown
538 FISGARD
(Upstairs)
Try Our Famous Combination Dinner
We prepare orders to take out!
Open Daily 5 p.m. to 2.30 a.m.
Sunday 5 p.m. to 1 a.m.
Phone 5-1623

EXCEPTIONAL OPPORTUNITY
Experienced, aggressive, ambitious salesman wanted by Victoria Automobile Dealer, to sell leading makes of Popular Automobiles and Trucks. New car supplied, salary and commission, excellent working conditions with chance for advancement. Only proven Salesmen need apply.
APPLY VICTORIA PRESS, BOX 1438

FREE SERVICE CHECK — TV AND RADIO TUBES
With U-TEST Self-Service Tube Testers
90% OF TELEVISION AND RADIO TROUBLES ARE CAUSED BY DEFECTIVE TUBES WHICH YOU CAN REPLACE YOURSELF.
SAFELY . . . WITHOUT COSTLY SERVICE CALLS BY TESTING THEIR CONDITION NOW!
Self-Service Tube Testers can be operated by anyone. Make up to 8 out of 10 TV and Radio Repairs by Testing and Replacing Defective Tubes. Ask for Free TV Booklet.
New Radio and TV Tubes Plus Free Testing Facilities Available at Your Neighborhood Drug Store Conveniently Located

AUTO LOANS
Real Estate
Mortgages
Insurance
Auto Finance
Amounts $500 to $1500 available at most reasonable rates, with free life insurance to protect your estate.
Serving Victoria 86 Years
RITHET CONSOLIDATED
706 FORT
JUST ABOVE DOUGLAS

# FULL TORONTO TRADING

**FRIDAY**

By The Canadian Press

(Quotations in cents unless marked $. z—Odd lot, xd—Ex-dividend, xr—Ex-rights xw—Ex-warrants.)

## INDUSTRIALS

| Stock | Sales | High | Low | Close | Net Ch'ge |
|---|---|---|---|---|---|
| **A—B** | | | | | |
| Abitibi | 1270 | $31½ | 30¾ | 31 | —⅛ |
| Abit pr | 100 | $22⅝ | 22⅝ | 22⅝ | |
| Acad-Atl | 200 | $8½ | 8½ | 8½ | |
| Acad-Atl A | 225 | $20 | 20 | 20 | |
| Alta Dist | 200 | 155 | 155 | 155 | |
| Algoma | z25 | $116½ | 116 | 116½ | +½ |
| Alumini | 130 | $111½ | 111½ | 111½ | —1½ |
| Alum 1 pr | z10 | $22¾ | 22¾ | 22¾ | |
| Alum 2 pr | 135 | $45¾ | 45½ | 45½ | —¼ |
| Ang Pulp pr | z20 | $50½ | 50½ | 50½ | |
| Anthes Imp | z65 | $23 | 23 | 23 | |
| Argus | 125 | $16⅛ | 16⅛ | 16⅛ | —⅛ |
| Argus 2.50 pr | 65 | $42½ | 42½ | 42½ | —¼ |
| A Art | 685 | $39⅝ | 39 | 39½ | +1½ |
| A Art debs | 440 | $107 | 104 | 105¼ | +1¼ |
| A Art wts | z119 | $10½ | 10¼ | 10½ | |
| Atlan Acc | 100 | $5¼ | 5¼ | 5¼ | |
| Atlas Steel | 360 | $24½ | 24¼ | 24½ | |
| Auto Elec | 160 | $14¼ | 14¼ | 14¼ | +1 |
| Bank Mont | 382 | $47½ | 47 | 47½ | |
| Bank NS | 305 | $56½ | 55½ | 55½ | —1 |
| Bell Phone | 1250 | $45 | 44⅝ | 44⅞ | —¼ |
| Blue Rib pr | z25 | $12 | 12 | 12 | |
| Bowater pr | 25 | $47½ | 47½ | 47½ | +4 |
| Brazil | 1139 | $8⅝ | 8⅝ | 8⅝ | |
| Br Tank pr | z25 | $44½ | 44½ | 44½ | |
| BA Oil | 1060 | $44½ | 44¼ | 44¼ | |
| BCE 4¼ pr | 75 | $42½ | 42½ | 42½ | |
| BCE 4½ pr | 55 | $46 | 46 | 46 | +⅛ |
| BCE 4¾ pr | z20 | $94 | 94 | 94 | |
| BCE 5 pr | z10 | $48½ | 48½ | 48½ | |
| BC Forest | 550 | $12 | 12 | 12 | |
| BC Pow | 294 | $43¼ | 43¼ | 43¼ | |
| Build Prod | z10 | $31¾ | 31¾ | 31¾ | |
| Burlington | 200 | $13½ | 13½ | 13½ | |
| Burns | z50 | $10¾ | 10¾ | 10¾ | |
| **C—E** | | | | | |
| Cal Pow | 135 | $63¼ | 63 | 63¼ | —⅛ |
| Can Cem | 255 | $27½ | 27½ | 27½ | |
| Can Foils | z50 | $15 | 15 | 15 | |
| Can Foils A | 150 | $13½ | 13½ | 13½ | +½ |
| CI Fndry | 75 | $38 | 37⅞ | 38 | +¼ |
| Can Malt pr | z35 | $24 | 24 | 24 | |
| Can Perm | 145 | $84 | 84 | 84 | +½ |
| Can Wire B | z10 | $18 | 18 | 18 | |
| C Bank Com | 130 | $45½ | 45 | 45½ | |
| Cdn Brew pr | 180 | $25½ | 25⅛ | 25⅜ | +¼ |
| Cdn Can A | 125 | $13⅝ | 13⅝ | 13⅝ | —⅛ |
| Cdn Celan | z15 | $13 | 13 | 13 | |
| C Cel $1.75 pr | 100 | $29 | 29 | 29 | |
| C Chem | 325 | $7¾ | 7½ | 7½ | |
| C Drawn pr | 305 | $10⅜ | 10⅜ | 10⅜ | +⅛ |
| C Dredge | 555 | $19 | 18⅝ | 19 | +⅜ |
| CF Prod A | 150 | $8 | 8 | 8 | |
| CG Sec A | 305 | $20 | 20 | 20 | —2½ |
| C Hydro Car | 800 | $9 | 8⅝ | 8⅝ | —½ |
| Cdn Oil | 290 | $27⅝ | 27¼ | 27¼ | —⅝ |
| Cdn Oil 5 | z15 | $99 | 99 | 99 | |
| C Oil wts 53 | z15 | $11 | 11 | 11 | |
| C Oil wts 55 | 500 | $5½ | 5½ | 5½ | |
| CPR | 1030 | $30¼ | 30 | 30¼ | +⅜ |
| Cdn Pet pr | 319 | $24 | 24 | 24 | +⅛ |
| Cdn Salt | 100 | $24 | 24 | 24 | +½ |
| C Util pr | 30 | $94¼ | 94¼ | 94¼ | —¾ |
| CWN Gas pr | 100 | $16 | 16 | 16 | |
| Cockshutt | 200 | $7⅝ | 7⅝ | 7⅝ | |
| Can Baks | 100 | $7 | 7 | 7 | +½ |
| Con Gas | 460 | $32 | 31⅞ | 32 | |
| Corby vt | 125 | $14¼ | 14¼ | 14¼ | |
| Crown Zell | 90 | $48½ | 48½ | 48½ | —1 |
| Crow's N | z2 | $221 | 221 | 221 | |
| Davis A | z95 | $10 | 10 | 10 | |
| Dist Seag | 341 | $28⅝ | 28½ | 28⅝ | —⅛ |
| D Fndry | 280 | $28 | 28 | 28 | |
| D Fndry pr | 50 | $97¼ | 97 | 97 | —¼ |
| D Magnes | z25 | $12½ | 12½ | 12½ | |
| D Steel ord | 270 | $20½ | 20½ | 20½ | |
| Dom Stores | 30 | $42¼ | 42¼ | 42¼ | |
| Dom Tar | 363 | $11¼ | 11¼ | 11⅛ | —⅛ |
| Dom Text | 700 | $8¼ | 8⅛ | 8⅛ | —⅛ |
| Don Ropes B | 100 | $14½ | 14½ | 14½ | |
| Dow Brew | z10 | $30 | 30 | 30 | |
| East Steel | 100 | $6¼ | 6¼ | 6¼ | —⅛ |
| Easy Wash | z75 | $13 | 13 | 13 | |
| Eddy Match | 65 | $26 | 26 | 26 | |
| **F—J** | | | | | |
| Fam Play | 315 | $16 | 16 | 16 | |
| Fanny F | z200 | $18⅝ | 18⅝ | 18⅝ | |
| Fed Grain pr | 150 | $27½ | 27½ | 27½ | |
| Fleet Mfg | 700 | 90 | 90 | 90 | |
| Ford US | 113 | $53⅝ | 53½ | 53½ | —⅛ |
| Ford A | z20 | $107 | 104 | 107 | |
| Ford B | 25 | $110½ | 110½ | 110½ | +2½ |
| Fraser | 25 | $30 | 30 | 30 | —⅝ |
| Gatineau | z10 | $28⅝ | 28⅝ | 28⅝ | |
| Gat 5 pc pr | 15 | $100½ | 100½ | 100½ | |
| Gen Dynam | z105 | $37½ | 37½ | 37½ | +⅛ |
| GL Paper | 120 | $38½ | 38¼ | 38¼ | —⅛ |
| GN Gas | 1000 | $7½ | 7½ | 7½ | +⅛ |
| GN Gas wts | 100 | 340 | 340 | 340 | —15 |
| GW Coal A | z40 | $7½ | 7½ | 7½ | |
| Gypsum | 235 | $23½ | 23 | 23½ | +½ |
| Hendshot pr | 50 | $89 | 89 | 89 | |
| H Smith | 125 | $35 | 35 | 35 | |
| Hughes O A | z75 | $15 | 15 | 15 | |
| Imp Flo | 50 | $27½ | 27 | 27¼ | —⅛ |
| Imp Oil | 1064 | $53 | 52½ | 53 | +½ |
| Imp Tob | 375 | $12 | 12 | 12 | |
| Ind Accep | z95 | $24½ | 24½ | 24½ | |
| I Ac 4.50 pr | 25 | $94 | 94 | 94 | +6 |
| I Ac 2.75 pr | z10 | $50 | 50 | 50 | |
| Inland C pr | 900 | $17¼ | 17 | 17¼ | +¼ |
| Inland Gas | 119 | $7 | 7 | 7 | —⅛ |
| Inland Gas pr | 550 | $17¼ | 17 | 17¼ | +¼ |
| Int Pete | 302 | $47 | 47 | 47 | —⅛ |
| Intprov | 150 | $12¾ | 12¾ | 12¾ | |
| Inter PL | 481 | $50 | 49⅝ | 50 | |
| Isotope | 3200 | 120 | 115 | 120 | —15 |
| Imp Invest A | 100 | $9 | 9 | 9 | —1 |
| **K—N** | | | | | |
| Labatt | 195 | $18⅛ | 18⅛ | 18⅛ | —⅛ |
| Laura Sec | z200 | $18⅛ | 18 | 18 | |
| Laur pr | z40 | $18⅛ | 18⅛ | 18⅛ | |
| Lob A pr | z35 | $28 | 28 | 28 | |
| Lob New B | 200 | $16⅛ | 16⅛ | 16⅛ | —⅛ |
| Lob pr | 110 | $43¾ | 43 | 43½ | +1⅛ |
| Lon Hos | 900 | 160 | 160 | 160 | |
| Lowney | z125 | $20½ | 19½ | 19½ | |
| MacMill B | 669 | $31 | 30⅝ | 30¾ | —⅛ |
| McColl | 282 | $64 | 63⅝ | 64 | |
| Mersey pr | 50 | $47 | 47 | 47 | —⅛ |
| Mid-West | 821 | 315 | 310 | 315 | |
| Mod Cont | 100 | $11⅛ | 11⅛ | 11⅛ | +¼ |
| Mont Loco | z180 | $15⅛ | 15⅛ | 15⅛ | —⅛ |
| Moore | 555 | $51⅛ | 51 | 51 | —⅝ |
| N St Car | 25 | $26 | 26 | 26 | |
| North Star | 250 | $12 | 11⅞ | 11⅞ | |
| **O—S** | | | | | |
| O Jockey | 1100 | 210 | 205 | 210 | |
| O Jock wts | 1500 | 62 | 60 | 62 | +2 |
| Ont Steel | z60 | $23 | 23 | 23 | |
| Orange Cr | 100 | 290 | 290 | 290 | —5 |
| Page-Hers | 45 | $112 | 111¼ | 112 | +½ |
| Pembina | 1145 | $58 | 56¼ | 58 | +2 |
| Powell R | 75 | $39¼ | 39⅛ | 39¼ | —⅛ |
| Regent | 150 | $20½ | 20½ | 20½ | |
| Roe AV Can | 235 | $16⅝ | 16⅝ | 16⅝ | |
| Royal Bank | z57 | $67 | 66 | 66¼ | |
| Russell | z75 | $10¾ | 10½ | 10½ | |
| StL Corp | 25 | $16⅞ | 16⅞ | 16⅞ | |
| Sask Cem | 1300 | 235 | 235 | 235 | |
| Shawin | z20 | $81 | 81 | 81 | |
| Shawin B | z10 | $47⅝ | 47⅝ | 47⅝ | |
| Shrf-Hors | 155 | $10 | 10 | 10 | |
| Shrf-Hors pr | z20 | $25 | 25 | 25 | |
| Sicks | z45 | $22 | 22 | 22 | |
| Sicks vt | z25 | $21⅞ | 21⅞ | 21⅞ | |
| Silknit | 100 | $19 | 19 | 19 | |
| Silknit pr | 50 | $37¼ | 37¼ | 37¼ | —¼ |
| Simpsons | 231 | $19⅝ | 19½ | 19⅝ | +⅛ |
| Southam | 50 | $51 | 51 | 51 | +1 |
| Sparton | 345 | $9¼ | 9¼ | 9¼ | |
| Steel Can | 602 | $61 | 60½ | 60¾ | +½ |
| S Propane | z10 | $5⅞ | 5⅞ | 5⅞ | |
| Suptest ord | 205 | $17 | 17 | 17 | —¼ |
| Switson | 300 | 400 | 400 | 400 | |
| **T—Z** | | | | | |
| Tamblyn | 25 | $41¼ | 41¼ | 41¼ | +1¼ |
| Tor-Dom Bk | 300 | $43 | 43 | 43 | |
| T Gen Tr | 125 | $34 | 34 | 34 | —½ |
| T Fin A | 50 | $38½ | 38½ | 38½ | +1¼ |
| Trans-Mt | 425 | $111¼ | 110 | 110 | —1½ |
| Trans PPL | 130 | $18¼ | 18¼ | 18¼ | +⅛ |
| Un Gas | 90 | $69½ | 69½ | 69½ | +1 |
| U Fuel A | 75 | $59½ | 59½ | 59½ | |
| Un Steel | 120 | $15 | 15 | 15 | —½ |
| Vic G Tr | z75 | $26 | 26 | 26 | |
| Wainwr | 600 | 330 | 325 | 330 | +5 |
| Walk GW | 145 | $69½ | 69¼ | 69¼ | —¼ |
| Westeel | 200 | $18 | 18 | 18 | +⅝ |
| W Plywood B | z25 | $15 | 15 | 15 | |
| Weston A | 950 | $18⅛ | 18⅛ | 18⅛ | +⅛ |
| Weston B | 200 | $19¾ | 19¾ | 19¾ | |
| Weston pr | z10 | $92½ | 92½ | 92½ | |
| Wpg Cent | z10 | $14 | 14 | 14 | |
| Y Knit A | 200 | 160 | 160 | 160 | +25 |
| **Curb** | | | | | |
| Ang Cdn | 25 | $33 | 33 | 33 | —3 |
| Anglo-Nfld | 125 | $8⅝ | 8⅝ | 8⅝ | |
| Brown | 925 | $15⅝ | 15¼ | 15⅝ | |
| CD Sug | z55 | $22 | 22 | 22 | |
| C Indust | z45 | $16 | 16 | 16 | |
| C Marconi | 300 | 300 | 300 | 300 | —40 |
| C Paper | 330 | $38 | 37⅞ | 38 | +½ |
| D Bridge | 140 | $20½ | 20⅜ | 20⅜ | —⅛ |
| D Oil Cloth | z15 | $28 | 28 | 28 | |
| Dupont | 125 | $19 | 19 | 19 | +2 |
| Int Pap | 50 | $94½ | 94½ | 94½ | |
| Int Util | 225 | $52 | 52 | 52 | +½ |
| MO Paper | 50 | $28⅝ | 28⅝ | 28⅝ | —⅛ |
| Ogilvie | z5 | $32 | 32 | 32 | |

## MINES

| Stock | Sales | High | Low | Close | Net Ch'ge |
|---|---|---|---|---|---|
| **A—B** | | | | | |
| Abbican | 25483 | 35 | 32 | 34 | +3½ |
| Acad Uran | 5800 | 14 | 13 | 13½ | —1½ |
| Aconic | 3525 | 730 | 715 | 730 | +5 |
| Advocate | 900 | 580 | 565 | 580 | +5 |
| Alba Expl | 22500 | 11 | 10½ | 10½ | +½ |
| Algom | 1960 | $21⅝ | 21⅛ | 21⅛ | |
| Algom wts | 3082 | $11 | 10⅝ | 10⅝ | —⅛ |
| Am-Lard | 27967 | 45⅝ | 45½ | 45½ | —¼ |
| Anacon | 2300 | 143 | 140 | 140 | —3 |
| Ang Rouyn | 2500 | 80 | 78 | 80 | +5 |
| Apex Res | 2500 | 10 | 9½ | 9½ | —½ |
| Arcadia | 400 | 173 | 168 | 173 | +3 |
| Area | 16600 | 69 | 62 | 67 | +1 |
| Arjon | 7200 | 14½ | 13 | 14 | +1½ |
| Ascot | 2500 | 11 | 10 | 10½ | —1 |
| Atlas Yk | 500 | 11 | 11 | 11 | |
| Atlin-Ruf | 143800 | 64 | 60 | 64 | +4 |
| Aubelle | 8000 | 13½ | 12 | 13 | |
| Aumacho | 4500 | 27 | 27 | 27 | +½ |
| Aumaque | 4500 | 14 | 13½ | 14 | |
| Aunor | 500 | 169 | 169 | 169 | |
| Bankeno | 1100 | 25 | 25 | 25 | +1 |
| Bankfield | 1000 | 9½ | 9½ | 9½ | |
| Barnat | 840 | 38 | 38 | 38 | +2 |
| Barvue | 500 | 60 | 60 | 60 | —5 |
| Bary Expl | 2900 | 71 | 70 | 70 | |
| Base Metals | 2120 | 90 | 89 | 90 | |
| Baska | 20600 | 40 | 38 | 40 | |
| B-Duq | 1000 | 133 | 130 | 130 | |
| Beaucage | 4600 | 120 | 107 | 120 | —4 |
| Belcher | 8300 | 175 | 160 | 175 | +7 |
| Bethlm | 4600 | 217 | 213 | 217 | —2 |
| Bevcon | 28355 | 20½ | 20 | 20 | |
| Bibis | 2500 | 9 | 9 | 9 | +½ |
| Bicroft | 1100 | 200 | 195 | 200 | |
| Bonville | 3200 | 9 | 9 | 9 | |
| Bordulac | 1000 | 9½ | 9½ | 9½ | —½ |
| Bouscad | 5000 | 14 | 14 | 14 | |
| Bouzan | 2500 | 82 | 81 | 81 | —1 |
| Boymar | 1000 | 7½ | 7½ | 7½ | |
| Brilund | 2500 | 45 | 45 | 45 | —½ |
| Broul Reef | 600 | 87 | 87 | 87 | +2 |
| Brnhrst | 3500 | 13 | 13 | 13 | +½ |
| Brunsman | 3000 | 10 | 9½ | 9½ | —½ |
| Brunston | 12500 | 11 | 10½ | 10½ | —1½ |
| Brunswick | 300 | 825 | 825 | 825 | —25 |
| Buffad | 1000 | 9½ | 9½ | 9½ | |
| Buff Ank | 1200 | 75 | 75 | 75 | —1 |
| Buff RL | 221500 | 11½ | 9 | 11 | +2 |
| Burchell | 312300 | 39 | 30 | 39 | +5 |
| **C—E** | | | | | |
| Camp Chib | 2055 | 950 | 925 | 950 | —30 |
| C Dyno | 400 | 195 | 193 | 193 | —4 |
| C Malart | 1000 | 31 | 31 | 31 | —3 |
| Cdn Thor | 3000 | 10 | 10 | 10 | +½ |
| Can-Met | 6730 | 350 | 340 | 345 | —5 |
| C-Met wts | 575 | 250 | 250 | 250 | —9 |
| Cassiar | 1200 | 750 | 745 | 750 | |
| Cent Pat | 12550 | 227 | 212 | 215 | —3 |
| Cent Porc | 1000 | 9½ | 9½ | 9½ | —½ |
| Cheskirk | 32100 | 17 | 14½ | 16 | +1 |
| Chib Jac | 7550 | 275 | 260 | 272 | +12 |
| Chib M | 1000 | 350 | 335 | 335 | —30 |
| Chimo | 97200 | 120 | 95 | 115 | +25 |
| Chrom | 200 | 295 | 295 | 295 | +10 |
| Coch Will | 3200 | 99 | 95 | 96 | +1 |
| Coin Lake | 1500 | 15 | 15 | 15 | +1 |
| Coldstrm | 29300 | 152 | 138 | 147 | +9 |
| Colomac | 1500 | 9½ | 9½ | 9½ | |
| Coniagas | 1800 | 195 | 187 | 195 | +4 |
| Con-Key | 1000 | 35 | 35 | 35 | |
| C Bellekeno | 1700 | 28 | 28 | 28 | —1 |
| C Beta G | 3000 | 15 | 15 | 15 | —4 |
| C Callinan | 1000 | 26 | 26 | 26 | |
| C Denison | 3332 | $19 | 18⅝ | 19 | |
| C Den wts | 3025 | $10½ | 10⅛ | 10⅛ | +¼ |
| C discovery | 265 | 305 | 305 | 305 | —5 |
| C Fen | 1400 | 135 | 135 | 135 | +1 |
| Con Gillies | 1000 | 9½ | 9½ | 9½ | +1½ |
| CG Arrow | 1000 | 21 | 21 | 21 | +2 |
| C Halliwell | 15500 | 80 | 76 | 76 | +5 |
| Con M and S | 676 | $25½ | 25⅛ | 25⅛ | +¼ |
| C Morrison | 1000 | 27 | 27 | 27 | |
| Con Negus | 1000 | 18½ | 18½ | 18⅝ | +½ |
| C Persh | 2000 | 20 | 18½ | 19½ | +2½ |
| Cons Que | 2000 | 68 | 68 | 68 | +1 |
| C Red Pop | 1000 | 15½ | 15½ | 15½ | —½ |
| C Regcourt | 38600 | 140 | 134 | 134 | |
| C Sannorm | 500 | 11 | 11 | 11 | —2 |
| Con Sud | 1300 | 238 | 235 | 235 | |
| C Tungsten | 1500 | 23 | 23 | 23 | +2 |
| Conwest | 500 | 565 | 565 | 565 | |
| Cop Corp | 3000 | 69 | 65 | 69 | +2 |
| Copcrest | 500 | 40 | 40 | 40 | +3 |
| Cop-Man | 8500 | 21 | 19½ | 21 | +1½ |
| Coprand | 4347 | 350 | 335 | 350 | +10 |
| Coulee | 4100 | 87 | 85 | 87 | +2 |
| Crestaur | 2000 | 9½ | 9½ | 9½ | |
| Croinor | 1000 | 22 | 22 | 22 | +2 |
| Crowpat | 309165 | 42 | 37 | 39 | +2 |
| Cusco | 17640 | 25 | 23½ | 24 | |
| D'Aragon | 2700 | 31 | 31 | 31 | |
| De Cour | 3625 | 43 | 42 | 43 | |
| Deer Horn | 1000 | 27 | 27 | 27 | +1 |
| D'Eldona | 1000 | 13 | 13 | 13 | +1 |
| Delnite | 10400 | 105 | 104 | 105 | +5 |
| Dome | 770 | $13⅝ | 13½ | 13⅝ | +⅜ |
| Donalda | 2700 | 24 | 23 | 24 | +1 |
| Duvan | 9600 | 46 | 46 | 46 | +1 |
| East Mal | 1800 | 120 | 120 | 120 | +5 |
| East Sull | 900 | 480 | 450 | 450 | —35 |
| East Met | 1500 | 35 | 34 | 35 | +1 |
| East Min | 4100 | 330 | 320 | 325 | |
| Eldrich | 500 | 27½ | 27⅛ | 27½ | +2⅛ |
| El Pen-Rey | 7500 | 33 | 30 | 32 | |
| El Sol | 427150 | 65 | 58 | 64 | +7 |
| Em Glac | 44550 | 36 | 32 | 34 | —1 |
| Eureka | 4000 | 65 | 62 | 62 | —4 |
| Expl All | 2900 | 32 | 30 | 30 | —1 |
| **F—J** | | | | | |
| Falcon | 100 | $35 | 35 | 35 | —¼ |
| Faraday | 2050 | 170 | 162 | 170 | +5 |
| Fara wts | 500 | 95 | 95 | 95 | |
| Fed Kirk | 1500 | 18 | 18 | 18 | +2 |
| Fla Can | 3940 | 610 | 600 | 610 | +5 |
| Francoeur | 2000 | 15 | 14 | 15 | |
| Frobisher | 2325 | 260 | 255 | 255 | |
| Galtwin | 3000 | 25 | 23 | 25 | +3 |
| Galkeno | 18266 | 105 | 101 | 105 | +2 |
| Geco Mines | 650 | $14½ | 14¼ | 14¼ | +¼ |
| Genex | 8100 | 25 | 20½ | 25 | +4½ |
| Geo Scien | 200 | 105 | 105 | 105 | +5 |
| Giant YK | 410 | 470 | 460 | 470 | |
| Glen Uran | 9700 | 50 | 48 | 50 | +2 |
| Goldale | 7500 | 22 | 20 | 21 | —1½ |
| Goldcrest | 2000 | 13 | 12½ | 12½ | +½ |
| Gold Man | 3700 | 140 | 140 | 140 | |
| GF Uran | 8000 | 19 | 18 | 19 | +1 |
| Grah Bous | 1000 | 16 | 16 | 16 | +1 |
| Grandines | 1000 | 18 | 17 | 17 | —1 |
| Greyhk | 14200 | 41½ | 38 | 41 | —1 |
| Gulch | 7000 | 31 | 30 | 30 | —½ |
| Gulf Lead | 1500 | 10½ | 10½ | 10½ | +½ |
| Gunnar | 975 | $19 | 18⅝ | 18⅝ | —⅛ |
| Hasaga | 1000 | 20 | 20 | 20 | +½ |
| Headway | 3500 | 82 | 80 | 82 | +2 |
| Heath | 9500 | 15 | 13½ | 13½ | —1 |
| Heva | 2500 | 9 | 9 | 9 | |
| Hollinger | 565 | $25¼ | 24⅞ | 25⅛ | +⅜ |
| Hoyle | 700 | 475 | 465 | 465 | —5 |
| Hud Bay | 78 | $76 | 76 | 76 | —½ |
| Ind Lake | 4000 | 16½ | 15 | 15 | —1 |
| Int Nickel | 903 | $96½ | 95⅝ | 95⅝ | —1⅝ |
| Irish Cop | 1000 | 107 | 105 | 107 | —1 |
| Iron Bay | 40600 | 415 | 335 | 400 | +65 |
| Jacobus | 5775 | 93 | 90 | 92 | +1 |
| Jaye Expl | 41300 | 80 | 63 | 77 | +5 |
| Jeanette | 1000 | 22 | 20 | 22 | —2 |
| Jellicoe | 38100 | 28 | 26 | 27½ | +1½ |
| Joburke | 53200 | 21½ | 19¼ | 21 | +1 |
| Joliet | 1100 | 43 | 43 | 43 | +1 |
| Jonsmith | 4500 | 15 | 15 | 15 | —½ |
| Jowsey | 1600 | 70 | 68 | 70 | |
| **K—N** | | | | | |
| Kenville | 17200 | 16 | 14 | 15 | —1 |
| Kerr Add | 375 | $16⅝ | 16½ | 16⅝ | +⅛ |
| Kilembe | 150 | 220 | 220 | 220 | |
| Kirk Hud | 6550 | 18 | 17 | 18 | |
| Kirk Min | 2000 | 101 | 100 | 100 | —1 |
| Labrador | 500 | $18⅝ | 18⅛ | 18⅝ | +⅝ |
| Lake Cin | 2700 | 106 | 105 | 106 | |
| L Dufault | 400 | 110 | 105 | 106 | —4 |
| Lake Ling | 1000 | 11½ | 11½ | 11½ | —½ |
| L Shore | 925 | 575 | 560 | 575 | +5 |
| La Luz | 200 | 325 | 325 | 325 | +10 |
| Lamaque | 100 | 235 | 235 | 235 | —5 |
| Leitch | 600 | 80 | 80 | 80 | |
| Lencourt | 1000 | 10½ | 10½ | 10½ | +½ |
| LL Lac | 15400 | 310 | 297 | 310 | +10 |
| Lomega | 1500 | 10 | 10 | 10 | +½ |
| Lorado | 8100 | 124 | 120 | 124 | +4 |
| Lorado wts | 200 | 85 | 85 | 85 | |
| Louvict | 1100 | 15 | 15 | 15 | |
| Lyndhst | 4800 | 43 | 40 | 43 | +2 |
| Macassa | 500 | 180 | 178 | 180 | |
| Macdon | 500 | 48 | 48 | 48 | —2 |
| Macfie | 7000 | 15 | 12½ | 12½ | —½ |
| MacLeod | 500 | 110 | 110 | 110 | +1 |
| Madsen | 500 | 175 | 175 | 175 | +5 |
| Magnet | 10000 | 8½ | 8 | 8½ | +½ |
| Malartic | 2300 | 173 | 166 | 166 | —1 |
| Maneast U | 29000 | 23 | 20 | 20 | —1 |
| Maralgo | 17850 | 44 | 41 | 41 | —1 |
| Marcon | 1000 | 11½ | 11½ | 11½ | |
| Maritime | 7500 | 144 | 140 | 143 | +4 |
| Maybrun | 4867 | 56 | 55 | 55 | —2 |
| McIntyre | 60 | $74¼ | 74⅛ | 74⅛ | +⅛ |
| McMar | 1500 | 12 | 12 | 12 | +2 |
| McWat | 55500 | 45 | 37 | 44 | +8 |
| Ment | 2500 | 31 | 29 | 30 | |
| Merrill | 1900 | 152 | 151 | 152 | +1 |
| Meta Uran | 5000 | 18 | 17½ | 18 | +1 |
| Midrim | 6600 | 149 | 145 | 147 | +2 |
| Milliken | 31200 | 258 | 253 | 258 | +12 |
| Min-Ore | 3071 | 20 | 18½ | 18½ | —1½ |
| Mogul | 1900 | 135 | 131 | 135 | +3 |
| Nama Cr | 1100 | 52 | 52 | 52 | —3 |
| Nat Expl | 4000 | 42 | 41 | 41 | |
| Nealon | 15125 | 18 | 17 | 17½ | —½ |
| Nello | 1000 | 25 | 25 | 25 | —½ |
| Nes Lab | 2600 | 71 | 67 | 70 | —1 |
| New Alger | 2500 | 14 | 14 | 14 | +1 |
| New Ath | 5450 | 46 | 45 | 45 | |
| New Bid | 500 | 9½ | 9½ | 9½ | —½ |
| New Cal | 1600 | 35 | 35 | 35 | —2 |
| New Delhi | 224600 | 69 | 64 | 68 | |
| N Fortune | 4925 | 16½ | 15½ | 16½ | +1½ |
| N Goldvue | 2000 | 15½ | 15½ | 15½ | +½ |
| N Harri | 17900 | 24 | 23 | 24 | +2 |
| N High | 10300 | 33 | 29 | 31 | +3 |
| N Kelore | 5000 | 16 | 16 | 16 | |
| Newlund | 4000 | 36 | 34 | 35 | +2 |
| N Man | 4400 | 90 | 90 | 90 | —3 |
| N Minda | 8025 | 45 | 41 | 44 | +2 |
| N Myiama | 5000 | 15½ | 14 | 14 | —½ |
| Newnor | 2500 | 9 | 9 | 9 | |
| New Rouyn | 20000 | 19 | 15 | 18 | +3 |
| Nick Rim | 1400 | 380 | 365 | 365 | —15 |
| Nipissing | 1300 | 270 | 270 | 270 | |
| Nisto | 100 | 11 | 11 | 11 | —½ |
| Noranda | 1145 | $47⅝ | 47¼ | 47⅝ | |
| Norgold | 6000 | 18 | 18 | 18 | |
| Norlartic | 9500 | 9½ | 8½ | 9 | |
| Normetal | 1235 | 435 | 425 | 430 | —5 |
| Norpax | 6300 | 120 | 118 | 119 | —2 |
| Nor Inca | 5500 | 6½ | 6 | 6 | |
| N Rank | 63370 | 121 | 118 | 121 | +1 |
| N Rank rts | 134083 | 8 | 7 | 8 | +½ |
| Northsp | 7507 | 615 | 605 | 610 | —15 |
| North Can | 2000 | 150 | 150 | 150 | |
| Nudul | 1825 | 41 | 41 | 41 | +1 |
| **O—S** | | | | | |
| Obaska | 4000 | 8½ | 8 | 8 | |
| O'Brien | 7000 | 68 | 65 | 65 | —2 |
| Ogama | 6000 | 12 | 12 | 12 | |
| Oka Rare | 3400 | 40 | 37 | 37 | —5¼ |
| O'Leary | 8500 | 36 | 34 | 35 | +1 |
| Opem | 2355 | 975 | 935 | 975 | +25 |
| Orenada | 43000 | 29 | 23 | 28 | +3 |
| Osisko | 1000 | 29½ | 29½ | 29½ | +½ |
| Pac East | 1000 | 9½ | 9½ | 9½ | |
| Parbec | 9000 | 8½ | 8 | 8½ | +½ |
| Paymst | 1500 | 20¼ | 20¼ | 20¼ | —½ |
| Perron | 94350 | 58 | 51 | 57 | +5 |
| Pioneer | 600 | 140 | 136 | 136 | —3 |
| Pitch-Ore | 9000 | 9 | 8½ | 8½ | —½ |
| Pow Rou | 14200 | 77 | 71 | 71 | —7 |
| Preston | 900 | 800 | 795 | 800 | —10 |
| Pronto | 1510 | 700 | 690 | 700 | +10 |
| Pronto wts | 180 | 300 | 300 | 300 | +5 |
| Pros Air | 100 | 135 | 135 | 135 | |
| Purdex | 200 | 13⅝ | 13⅝ | 13⅝ | +⅝ |
| Que Chib | 6200 | 134 | 128 | 134 | +6 |
| Que Cop | 1100 | 83 | 83 | 83 | +1 |
| Que Lab | 41700 | 21½ | 20 | 21 | |
| Que Lith | 320 | 850 | 850 | 850 | |
| Q Metal | 200 | 190 | 190 | 190 | —5 |
| Quemont | 460 | $14⅝ | 14⅝ | 14⅝ | +⅝ |
| Radiore | 12100 | 100 | 96 | 100 | —5 |
| Rare E | 800 | 85 | 85 | 85 | —4 |
| Rayrock | 2125 | 155 | 150 | 155 | —2 |
| Rexspar | 1600 | 57 | 55 | 55 | —1 |
| Rio Rup | 1500 | 15 | 15 | 15 | +1 |
| Rix Athab | 3400 | 56 | 53 | 56 | +2 |
| Roche | 37850 | 28 | 24 | 25 | —1 |
| Rockwin | 22000 | 36 | 34½ | 35 | —3 |
| Rowan Cons | 5000 | 12 | 12 | 12 | —1 |
| St Michael | 5000 | 28 | 27½ | 28 | +1 |
| San Ant | 715 | 60 | 60 | 60 | +3 |
| Sand Riv | 6550 | 17 | 15½ | 17 | +1½ |
| Sherritt | 679 | 690 | 680 | 690 | +5 |
| Silanco | 3500 | 13 | 13 | 13 | |
| Sil Stand | 500 | 43 | 43 | 43 | +6 |
| Siscoe | 700 | 70 | 70 | 70 | |
| Stdcona | 14050 | 39 | 34 | 37 | +4 |
| Stanleigh | 1890 | 385 | 375 | 385 | +10 |
| Stanrck | 270 | 395 | 390 | 395 | +15 |
| Starratt | 42350 | 22 | 20 | 21 | |
| Steeloy | 15000 | 8 | 8 | 8 | |
| Steep R | 3970 | $19¼ | 19 | 19¼ | +½ |
| Sullivan | 1500 | 340 | 330 | 330 | —10 |
| Sylvanite | 22700 | 170 | 156 | 170 | +10 |
| **T—Z** | | | | | |
| Tandem | 4000 | 12½ | 12½ | 12½ | |
| Teck-H | 12050 | 195 | 180 | 195 | +12 |
| Tiara | 7000 | 23 | 22 | 22 | —1 |
| Tombill | 6000 | 35 | 33½ | 35 | |
| Torbit | 1000 | 37 | 36 | 36 | —1 |
| Tribag | 5600 | 32 | 29½ | 29½ | —2½ |
| U Asbestos | 500 | 590 | 585 | 585 | +5 |
| U Estella | 2000 | 17 | 17 | 17 | |
| Upp Can | 1400 | 73 | 72 | 73 | +3 |
| Vandoo | 10700 | 19½ | 18 | 18 | +½ |
| Ventures | 586 | $34¼ | 34⅛ | 34⅛ | —⅛ |
| Vico | 9000 | 21 | 20 | 21 | +1 |
| Violam | 600 | 160 | 155 | 155 | —5 |
| Waite Am | 341 | $10⅝ | 10⅛ | 10⅛ | +⅛ |
| Werner | 500 | 21 | 21 | 21 | |
| W Malar | 1000 | 11 | 11 | 11 | +1 |
| Willroy | 1575 | 230 | 227 | 230 | +3 |
| Wiltsey | 500 | 11 | 11 | 11 | |
| Windard | 52000 | 14 | 13 | 14 | +½ |
| Woodern | 6800 | 102 | 100 | 102 | |
| Wr Harg | 1050 | 122 | 115 | 120 | —1 |
| Yellorex | 1000 | 10 | 10 | 10 | +½ |
| Yk Bear | 1890 | 140 | 137 | 137 | —3 |
| Yukeno | 500 | 8 | 8 | 8 | |
| Zenmac | 13500 | 26 | 25 | 25½ | —½ |
| Zulapa | 1600 | 50 | 45 | 50 | +5 |
| **Curb** | | | | | |
| Coast Cop | 100 | 400 | 400 | 400 | |
| Gaspe Cop | z10 | $30 | 30 | 30 | |
| Yukon Con | 500 | 54 | 54 | 54 | —1 |

## OILS

| Stock | Sales | High | Low | Close | Net Ch'ge |
|---|---|---|---|---|---|
| Am Leduc | 2700 | 47 | 46 | 47 | —1 |
| Anchor | 2090 | 16 | 16 | 16 | —1 |
| Bailey S A | 225 | $17¼ | 17⅛ | 17¼ | +¼ |
| Banff | 400 | 265 | 265 | 265 | |
| Bata | 500 | 10 | 10 | 10 | +½ |
| Calalta | 200 | 133 | 133 | 133 | —2 |
| Calvan Con | 100 | 450 | 450 | 450 | |
| C Oil Lds | 100 | 365 | 365 | 365 | —10 |
| CS Pete | 1200 | 615 | 610 | 610 | —15 |
| Cdn Ad Oil | 1450 | 43 | 43 | 43 | —2 |
| Cdn Atl Oil | 585 | 625 | 625 | 625 | |
| C Br Emp | 1000 | 55 | 55 | 55 | |
| C Collieries | 900 | $6⅝ | 6¼ | 6¼ | —¼ |
| C Deca wts | 200 | 100 | 100 | 100 | +2 |
| Cdn Dev | 3500 | 670 | 660 | 660 | —10 |
| C Homestd | 607 | 184 | 183 | 183 | —3 |
| C Husky | z20 | $15 | 15 | 15 | |
| C Hus wts | 300 | 800 | 800 | 800 | |
| Cdn PL | 1150 | 288 | 286 | 286 | —9 |
| Canso Oil | 500 | 305 | 305 | 305 | —10 |
| Cent Expl | 4500 | 460 | 410 | 460 | +60 |
| Cent Led | 3750 | 695 | 680 | 690 | +10 |
| Charter Oil | 600 | 282 | 282 | 282 | —8 |
| Com Pete | 100 | 400 | 400 | 400 | |
| C Dragon | 1500 | 52 | 52 | 52 | +1 |
| C Mic Mac | 266 | 440 | 440 | 440 | |
| Con Peak | 6000 | 10½ | 10 | 10 | |
| Cree Oil | 250 | 475 | 475 | 475 | |
| Cree wts | 1100 | 250 | 245 | 245 | —15 |
| Del Rio | 3100 | 490 | 485 | 485 | |
| Dev-Pal | 18305 | 194 | 188 | 191 | +1 |
| Dome Expl | 430 | 980 | 965 | 965 | —20 |
| Duvex | 500 | 24½ | 24½ | 24½ | |
| Fargo | 200 | 350 | 350 | 350 | —5 |
| Gr Sw G | 3100 | 120 | 115 | 120 | +5 |
| High Crest | 4200 | 27 | 26 | 26 | |
| Highwood | 5000 | 32½ | 31 | 32½ | +½ |
| Home Oil A | 652 | $13⅜ | 13 | 13 | —¼ |
| Home Oil B | 1135 | $12⅝ | 12⅛ | 12⅛ | —¼ |
| Jupiter | 1900 | 194 | 190 | 194 | —3 |
| Kroy Oil | 2200 | 83 | 83 | 83 | +2 |
| Lib Pete | 3500 | 242 | 232 | 242 | +3 |
| LI Pete | 2000 | 15 | 15 | 15 | |
| Majtrans | 4000 | 9 | 9 | 9 | |
| Marigold | 1000 | 29 | 29 | 29 | —1 |
| Medal | 1723 | 330 | 320 | 320 | |
| Mer Pete | 4200 | $13¼ | 13¼ | 13¼ | |
| Midcon | 4600 | 85 | 84 | 85 | +3 |
| Mill City | 7000 | 27 | 26 | 26 | —1 |
| Nat Pete | 500 | 370 | 370 | 370 | —5 |
| N B Dom | 8375 | 190 | 185 | 190 | |
| N Chamb | 1400 | 220 | 215 | 220 | |
| N Cont | 2100 | 58 | 58 | 58 | |
| N Gas Expl | 3550 | 167 | 164 | 167 | —2 |
| N Superior | 1000 | 190 | 190 | 190 | —10 |
| Nordon | 1000 | 15 | 15 | 15 | |
| Northcal | 900 | 57 | 57 | 57 | —2 |
| NC Oils | 700 | 565 | 560 | 560 | —10 |
| NCO pr | z125 | $38⅝ | 38 | 38 | |
| Oil Select | 27500 | 18 | 15½ | 16 | |
| Okalta | 300 | 254 | 254 | 254 | +4 |
| Pac Pete | 580 | $17⅝ | 17½ | 17½ | —¼ |
| Pan West | 4200 | 25 | 25 | 25 | +2 |
| Peace River | 125 | $10⅛ | 10⅛ | 10⅛ | |
| Permo pr | 6200 | 287 | 280 | 287 | +7 |
| Petrol | 21900 | 116 | 110 | 110 | —6 |
| Phillips | 9325 | 150 | 140 | 150 | +5 |
| Ponder | 500 | 60 | 60 | 60 | —2 |
| Provo Gas | 10350 | 230 | 222 | 225 | —1 |
| Reef Expl | 34700 | 19½ | 17 | 19½ | +2 |
| Richwil | 110 | 170 | 170 | 170 | |
| Royalite | 555 | $17¼ | 17¼ | 17¼ | —¼ |
| Royalite pr | z30 | $34⅝ | 34⅝ | 34⅝ | |
| Sapphire | 500 | 147 | 147 | 147 | |
| Scurry | 4950 | 290 | 280 | 280 | —15 |
| Secur Free | 600 | 385 | 385 | 385 | —5 |
| South U | 2000 | 45 | 42 | 45 | —3 |
| Spooner | 226200 | 56 | 52 | 56 | —1 |
| Tex Cal | 500 | 54 | 54 | 54 | —2 |
| Trans Can | 800 | 198 | 198 | 198 | —1 |
| Trans-Em | 4833 | 210 | 200 | 204 | —16 |
| Triad Oil | 16875 | 820 | 800 | 800 | —20 |
| Un Oils | 17325 | 211 | 202 | 210 | +4 |
| Vulcan | 580 | 55 | 55 | 55 | +1 |
| Wayne | 10750 | 42 | 36 | 40 | +3 |
| Wespac | 10302 | 27 | 25 | 27 | +2 |
| W Maygill | 1000 | 117 | 114 | 117 | +4 |
| W Decalta | 14940 | 241 | 233 | 241 | —2 |
| W Dec wts | 4400 | 73 | 70 | 70 | |
| W Naco | 48600 | 239 | 211 | 236 | +21 |
| Yan Can | 5900 | 10½ | 10 | 10 | —½ |

Total sales on Toronto Stock Exchange Feb. 22: 4,649,000.

## Closing Averages

**TORONTO:**

Industrials .... 448.73, up 0.04
Golds .... 76.88, up 0.30
Base Metals .... 203.38, up 0.54
Western Oils .... 154.14, off 0.81
Shares: 4,649,000.

**MONTREAL:**

*Industrials .... 275.10, off 0.20
Golds .... 73.34, off 0.07
Utilities .... 139.30, off 0.10
Papers .... 1,322.64, off 0.32
*New low.
Shares: 537,500.

**VANCOUVER:**

Industrials .... 101.09 off 0.39
Mines .... 91.29 off 0.22
Oils .... 112.47 up 0.62
Shares: 131,248.

*CAR TRENDS MIXED*

# U.S. Price Increases Under Study

By WALTER BREEDE JR.

NEW YORK (AP) — Price increases came under official scrutiny this week as most business indicators pointed higher.

Senate investigators turned the spotlight on prices of crude oil, fuel oil and gasoline. The federal trade commission opened a new inquiry into coffee prices.

The government reported a record high in living costs with no immediate halt foreseen.

Some businessmen were talking about consumer resistance.

Merchants reported, however, that shoppers were spending freely on spring clothes, furniture, paint, garden tools and hardware. Dun and Bradstreet said total retail trade for the week was four to eight per cent higher than a year ago.

Mixed trends were evident in the new car market. Ford and Plymouth were still producing to the hilt, while Chevrolet slashed its output 22 per cent. Total industry production touched a 1957 low.

Here's the latest on the cost-of-living: The government's consumer price index for January set a record for the fifth month in a row. This yardstick of what it costs to live touched a high at 118.2 per cent of the 1947-49 average.

**ADVANCE HOME CREDIT**

Incomes have gone up too. Factory workers' earnings have risen four per cent.

It was the rise in gasoline and oil prices that touched off the biggest ruckus.

However, industry defender M. J. Rathbone, president of Standard Oil Co. (New Jersey), said the 35-per-cent increase in crude oil prices was "long overdue."

Rathbone said the average well drilled in the United States involves an expenditure of $71,000, compared to a $49,000 average cost seven years ago.

Congress took steps to make more credit available to builders and buyers of houses. The House of Representatives (and later the senate banking committee) voted to give the federal government $500,000,000 more for the purchase of home mortgages.

Briefly over the business scene:

Major producers reduced prices of vacuum - packed and instant coffee. . . General Electric Co. reported sales passed the $4,000,000,000 mark for the first time last year. Sales were up 18 per cent and profits two per cent . . . J. Sinclair Armstrong, chairman of the Securities and Exchange Commission, says SEC is following up more stock fraud cases now than at any time in its history . . . Trading stamp companies sold $350,000,000 worth of stamps to merchants last year, an increase of 75 per cent over 1955.

# Mining Delegates From 75 Nations To Tour Canada

OTTAWA (CP) — Mining delegates from 75 countries will study Canada's mineral resources in a big cross-country plane-and-train tour next fall.

About 500 persons are expected to make the tour during the sixth Commonwealth Mining and Metallurgical Congress which opens at Vancouver Sept. 8 and ends 32 days later at Halifax.

Travelling by three or four special 18-car trains, they will inspect more than 50 mines, smelters, steel mills, chemical plants, petroleum and natural gas installations and other mineral industries. Special plane charters will take delegates on a 3,700-mile tour of mines and plants in northern B.C.

Major meetings are scheduled for Vancouver Sept. 8-9-10, Edmonton Sept. 16-17, Winnipeg Sept. 19-20, Toronto Sept. 27-28, Ottawa Sept. 30, Montreal Oct. 1-2, Quebec Oct. 3-4 and Halifax Oct. 8-9.

# World's Largest Commercial Plane In Vancouver

VANCOUVER (CP)—The world's largest and fastest commercial airliner arrived here late Thursday for a four-day stop before leaving for Honolulu.

The plane, a Bristol Britannia turbo-prop airliner, left Winnipeg Thursday after completing three weeks of cold weather tests. It started without outside heat after being left for 48 hours in weather up to 30 degrees below zero.

Canadian Pacific Airlines has ordered five of the $3,500,000 aircraft and has an option on an additional five.

**GRAIN INSPECTION**

WINNIPEG (CP) — Inspections: Wheat, 369; cars of contract, 295; oats, 34; barley, 72; rye, 1; flax, 83; other grains, 5; total, 564.

# Listless Trading Hits Market; Few Signs of Encouragement Seen

By RON ANDREWS
Canadian Press Staff Writer

Canadian stock market prices wandered aimlessly through five sessions of listless trading this week.

Traders were extremely cautious and many were waiting for definite signs of encouragement.

A few selected issues drew some support. Companies which reported improved earnings for 1956 or announced increased dividends were generally active.

Speculative mining stocks were active. Drilling reports in the Chibougamau area stirred some interest among coppers.

The Canadian markets lacked leadership from American counterparts Friday when the United States' houses were closed for Washington's birthday. The Toronto Stock Exchange, however, which usually follows the trend set by Wall Street, recorded its best showing of the week.

The markets showed little change Monday and Tuesday. Mining stocks, were active Wednesday. The pace again slackened.

**NO INCREASES SEEN**

Observers said at week's end there was no sign of encouragement.

They said the talk of easier money in the United States might stir some interest in Canada, but until something concrete is announced, trading would continue at its slow pace.

Goodyear Tire climbed $10 to $167 for the best industrial gain. Canada Life Assurance was up $6 to $170. Chrysler, Ford A, Algoma Steel, Trans Mountain Pipe Line, Union Gas and United Fuel B each gained between $3 and $4.75. Aluminium lost $3.50 at $111.50.

Hudson Bay lost $2.50 at $76 among senior base metals.

Great Plains advanced $1.87½ to $39.87½ among Western oils.

Index changes at Toronto: Industrials off .26 to 448.73; golds up .74 to 76.88; base metals off 4.17 to 203.38; western oils off 1.56 to 154.14.

Index changes at Montreal: Banks off 0.93 to 51.10; utilities off 0.8 to 139.3; industrials off 4.5 to 275.1; combined off 3.3 to 229.8; papers up 2.52 to 1322.64; golds up 0.49 to 73.34.

Week's volumes: 233,757 industrials and 3,104,881 mines against 364,543 industrials and 3,009,875 mines.

Associated Press average of 60 stocks lost 40 cents at $172.10.

*YOUTH ON PARADE*

# Times Square Rocks, Rolls, Quivers

NEW YORK (AP) — Times Square, which rocked 'n' rolled Friday, quivered again today from an outpouring of thousands of ecstatic teen-agers bent on seeing their favorite kind of show.

Focal point of the bedlam is the Paramount Theatre at 43rd Street and Broadway.

It is featuring a week's run of the movie "Don't Knock the Rock" and a rock 'n' roll stage show starring Alan Freed, a local disc jockey who claims to have invented the term.

Today's turnout as the second day opened was much smaller and far more orderly than Friday's. And police were more experienced at their task of restraining the exuberant youngsters.

From 4 a.m. Friday until midnight there were 20 hours of near pandemonium in and around the movie house.

**STORM THEATRE**

The youngsters, clad in dungarees and other attire favored by much of today's youth, stormed the area, pushing and shoving to get inside.

They stamped, screamed and climbed atop seats, beating out ear-splitting time to the rhythms. Gangs of boys roamed the aisles.

Police rushed reinforcements until there were 175 engaged in trying to preserve order.

Two girls were in hospital with leg injuries. Scores suffered barked shins, sore feet and bruises. They littered the area with remnants of lunches they had brought along — and sometimes tossed them at policemen.

The rhythmic pounding of feet of 1,600 youngsters in the second balcony prompted a call for inspectors from the city building department. It was feared the balcony might crash down.

Three-fourths of the balcony was cleared while the inspectors checked the structure. Finally they permitted it to be refilled.

By Friday's 8 a.m. opening time, some 5,000 girls and boys, out of school for Washington's birthday, thronged the area around the theatre.

The theatre's 3,650 seats couldn't begin to handle the demand. The opening day receipts of $29,000 set a record for the 31-year-old theatre which has billed practically all the greats of show business.

Officials believed the week's run would outdo records set earlier by such luminaries as Frank Sinatra, Nat King Cole and Dean Martin and Jerry Lewis.

Said the 35-year-old Freed, himself overwhelmed by his gigantic success:

"They are not bad kids, they are just enthusiastic. If the kids let off steam here, they won't be doing it somewhere else."

## DIVIDENDS

Molson's Brewery, "A" 35 cents, "B" 35 cents, payable March 22; record March 1; xd Feb. 27.

National Hosiery Mills, "A" 5 cents, payable April 1, July 2, Oct. 1, Jan. 2, 1958; record March 1, June 7, Sept. 6, Dec. 6; xd Feb. 27; June 5, Sept. 4, Dec. 4.

N. Slater Co. Ltd., common 25 cents, payable May 1; record April 10; xd April 8.

N. Slater Co. Ltd., preferred 53 cents, payable April 15; record March 29; xd March 27.

Canadian Canners Ltd., "A" 18¾ cents, payable April 1; record March 1; xd Feb. 27.

Imperial Oil Ltd., 30 cents, payable March 29; record March 1; xd Feb. 27.


**A. E. Ames & Co.**
*Business Established 1889*
*Members*
Toronto Stock Exchange
Montreal Stock Exchange
Canadian Stock Exchange
Royal Trust Building • 612 View Street, Victoria, B.C.
Telephone: 3-4171
TORONTO MONTREAL NEW YORK LONDON, ENG. VANCOUVER WINNIPEG CALGARY LONDON

**Wood, Gundy & Company Limited**
Canadian Government, Municipal and Corporation Securities
*Stock Exchange Orders Executed*
Private wire connections to Toronto, Montreal Winnipeg, Vancouver, Calgary, Edmonton, Regina and New York
Resident Manager: A. L. Pidgeon
612 View Street, Victoria
Telephone: 2-4261

**TOP** Trade-in Allowance on Meteor, Mercury Lincoln
**GLADWELL'S**

**WANTED TO RENT**
BY BUSINESS EXECUTIVE
Modern 2 to 3-bedroom home in first-class residential district, by April 1st.
Please Contact
L. M. QUEBEC
Sidney 311

**CREDIT BUREAU OF VICTORIA LTD.**
205 - 10 JONES BLDG. — 723 FORT ST. — 2-0111
MEMBERS ASSOCIATED CREDIT BUREAUS OF CANADA AND AMERICA
CREDIT AND PERSONNEL REPORTS — COLLECTIONS AND ADJUSTMENTS
Serving Victoria Business and Professional Men Since 1911

**— MONEY IS PLENTIFUL —**
We have funds available for mortgage loans. Current rate of interest. Quick decisions — repayments to suit. Building loans a specialty.
MORTGAGES AND AGREEMENTS PURCHASED
**P. R. BROWN & SONS LTD.**
"Serving Victoria for Over 50 Years"
1112 BROAD ST. PHONE 4-7171

**KNOW A GLADWELL MAN**

WILF FLACK

Gladwell Motors Limited, your Meteor-Mercury-Lincoln dealers, take pleasure in announcing the appointment of Wilf Flack as Sales Supervisor.

A native of Victoria, Wilf lives in View Royal with his wife and two children. He is a member of the Colwood Golf Club and likes a good game.

In 1933, Wilf Flack became manager of a large Victoria grocery firm, a position which he held for some years. During World War II, he served in the Royal Air Force.

Four years of automotive sales experience have given him an extensive knowledge of this particular field and he is well equipped to fill his new appointment.

Call in soon and get acquainted with Wilf in his new office . . . at GLADWELL MOTORS LIMITED, Pandora at Quadra.

**Gillespie, Hart & Co. Ltd.**
JOHN HART, President
INSURANCE · REAL ESTATE · BONDS AND STOCKS
BUILDING LOANS · MORTGAGES
CAR FINANCING
611 Fort St., Victoria Phone 4-1181
(Established 1911)

**PEMBERTON SERVICES**
INCOME TAX RETURNS
As an aid to filing tax returns we have just published our 1956 list of dividends eligible for depletion allowance.
INVESTMENT RECORD FORM
A booklet to enable investors to maintain complete records of securities holdings, dividend dates, etc.
MONTHLY NEWSLETTER
Issued monthly with timely comment on investment conditions, corporate news and current offerings.
We will gladly supply any or all of the above on request.
Pemberton Securities LIMITED
4th Floor, Royal Trust Bldg. Phone 4-1157

**INDUSTRIAL ELECTRONICS**
If your problems concern maintenance or custom construction in the electronic or communications field, let us place our experience and fully equipped workshops at your disposal.
★ Fully-equipped electronic workshops including
★ Accurate frequency measuring apparatus
★ Fully-equipped machine shop
★ Large garage for vehicle storage during maintenance or construction
★ Experience on all types industrial electronic equipments
★ VHF communications a specialty
★ Licensed under Department of Transport regulations
Complete Rental Service on Radio-Telephone Equipment for automobiles.
**BALL & SHEMILT Electronics Ltd.**
1 Burnside Rd. West
Phone 4-5952


## VANCOUVER

(Provided by Hagar Investments Ltd.)

| Sales | Stock | High | Low | Close |
|---|---|---|---|---|
| | **OILS** | | | |
| 1500 | AP Con | -- | -- | 37 |
| 100 | Charter Oil | -- | -- | 285 |
| 600 | Del Rio | -- | -- | 490 |
| 1200 | Fort St. John | -- | -- | 555 |
| 21300 | Futurity | 47 | 41 | 47 |
| 100 | New Gas Exp | -- | -- | 765 |
| 200 | Pacific Pete | -- | -- | 17½ |
| 16000 | Royal Cdn | 8½ | 8 | 8½ |
| 1600 | United | -- | -- | 205 |
| 600 | Vantor Exp | 138 | 137 | 137 |
| | **MINES** | | | |
| 4000 | Ad Astra | -- | -- | 10 |
| 3350 | Bethlehem Cop | 215 | 210 | 211 |
| 100 | Bralorne | -- | -- | 460 |
| 4000 | Caribou Gold | -- | -- | 45 |
| 100 | Cont Potash | -- | -- | 100 |
| 3100 | Cowichan Cop | 126 | 125 | 126 |
| 1000 | Hamil | -- | -- | 3½ |
| 3500 | Indian | -- | -- | 3 |
| 7600 | Mid West Cop | 52 | 50 | 52 |
| 1000 | Nat Exp | -- | -- | 41 |
| 3000 | NW Ventures | -- | -- | 15½ |
| 200 | Pioneer Gold | -- | -- | 140 |
| 2500 | Premier Border | -- | -- | 8 |
| 500 | Quatsino Cop | -- | -- | 57 |
| 2000 | Skeena Silver | -- | -- | 8 |
| 2000 | Sunshine Lar | -- | -- | 22 |
| 13000 | Vananda | -- | -- | 3½ |
| | **INDUSTRIALS** | | | |
| 200 | BC Power | 43½ | 43 | 43 |
| 260 | Cdn Collieries | -- | -- | 625 |
| 5250 | Do pfd | -- | -- | 75 |
| 100 | Capital Estates | -- | -- | 420 |
| 110 | Crestbrook com | -- | -- | 300 |
| 460 | Crown Zell (C) | 19¾ | 19½ | 19½ |
| 100 | Lucky Lager | -- | -- | 405 |
| 200 | MacMillan B | -- | -- | 30¾ |
| 313 | Midwest Gas | 310 | 305 | 305 |
| 100 | Sun Publish A | -- | -- | 10¼ |
| 50 | Trans Mtn Pipe | -- | -- | 110 |
| 100 | W Plywood | -- | -- | 15¼ |
| 255 | Woodward Store | -- | -- | 10¼ |
| | **CURB** | | | |
| | Massey-Harris | -- | -- | 6⅛ |
| | North Rankin | -- | -- | 125 |
| | North Span | -- | -- | 620 |
| | Atli Ruffner | -- | -- | 62 |
| | Provo | -- | -- | 230 |
| | El Sol | 63 | 59 | 63 |
| | Que Lab | -- | -- | 21 |
| | Cree Oil wts | -- | -- | 245 |
| | Castle Oil | -- | -- | 15 |
| | Pronto wts | -- | -- | 310 |

## UNLISTED

| Stock | Bid | Asked |
|---|---|---|
| **VANCOUVER** | | |
| Anuwon | -- | 9 |
| Arabee | -- | 13 |
| Bethsaida | 10 | 11 |
| Bluebird | 1 | 2 |
| Caribou Hud | -- | 2 |
| Cassiar | 7½ | 10 |
| Contl Mng | 20 | -- |
| Copper Ridge | 4 | -- |
| Crown Silver | 3 | 5 |
| Golden Con | 3½ | 5 |
| Guichon | 15 | 16 |
| Kamloops | 13 | 15 |
| Laco | 4 | -- |
| Midland Pete | 7½ | 8½ |
| Makaoo | 40 | 50 |
| Mexuscan | -- | 50 |
| North Lodge | 15 | 23 |
| New Wellgtn | 7 | 15 |
| Nadira | -- | 50 |
| Rico | 8½ | -- |
| Salmo | 11 | 12 |
| Seymour | 3 | 8 |
| Silver Hill | 4½ | 6 |
| Southend | 1½ | 3 |
| Sunloch | -- | 190 |
| Trans West | 14 | 20 |
| Tungsten | -- | 5 |
| Victory Tung | 3½ | 6 |
| West Mines | 41 | 48 |
| Woodbury | 3 | 6 |
| Yreka | 115 | 135 |
| **TORONTO** | | |
| Anuwon | 8 | 12 |
| Anglo Tel A | 30 | 32 |
| Bethsaida | 10 | 14 |
| Bluegrass | 10 | 13 |
| Cdn Javelin | 15 | 17 |
| Cdn Superior | 16 | 17 |
| Cdn Radium | 10 | 15 |
| Clix | 8 | 10 |
| Conecho | 10 | 15 |
| Crackingstone | 12 | 16 |
| Copper Ridge | 4 | 8 |
| Captain Yk | 25 | 30 |
| Delmico | 12 | 18 |
| Dunvegan | 6 | 10 |
| Elbonanza | 11 | 16 |
| Fleetwood | 5 | 8 |
| Goldmaque | 4 | 8 |
| Hud Bay Co | 24 | 25 |
| Kamlac | 7 | 11 |
| Larum | 7 | 11 |
| Lunecho | 43 | 50 |
| Nicoba | 13 | 18 |
| Northlodge | -- | 25 |
| Oceanic | 265 | 295 |
| Oklend | 12 | 15 |
| Orfino | 7 | 11 |
| Pinepoint | 10 | 12 |
| Rio Tinto | 315 | 345 |
| Do wts | 225 | 250 |
| Surpass | 110 | 120 |
| Starlight | 7 | 11 |
| Target | 29 | 32 |
| Uran Ridge | 20 | 25 |
| **MUTUAL** | | |
| Canafund | 3427 | 3598 |
| CIF | 864 | 948 |
| Super Inc | 398 | 402 |
| Super Grow | 191 | 193 |
| Super Amer | 591 | 597 |
| Sup Ex 55 | 3396 | -- |
| Sup Ex 56 | 2787 | 2915 |
| **MISCELLANEOUS** | | |
| Ang-C Tel A | 30 | 32 |
| Do pfd | 40 | 42 |
| BC Sugar | 30 | 32 |
| BC Tel pfd 6 | 110 | -- |
| Do pfd 4¾ | 94½ | 96½ |
| Do pfd 4½ | 89 | 91 |
| Do pfd 4⅜ | 85½ | 89 |
| Calg Pr pfd | 89 | 92 |
| Can Util pfd | 93 | 95 |
| Dover Ind | 9¼ | 10¼ |
| Gt Lakes Pwr | 16¼ | 17¼ |
| Hudson's Bay | 24 | 26 |
| Std Fuel pfd | 37¾ | 42 |
| H. Smith | 43½ | -- |
| Safeway (C) | 92 | 93¼ |
| OK Heli | 250 | 275 |
| **CONVERTIBLES** | | |
| Abitibi | 95 | 97 |
| Can Met | 101 | 103 |
| Cdn Exp Gas | 99 | 101 |
| CPR 3½% | 93 | 96 |
| CPR 4% | 97 | 99 |
| Cdn Petro | 104 | 107 |
| Cdn Pros | 96 | 99 |
| Cent Leduc | 100 | 104 |
| Dosco '70 | 110 | 114 |
| Faraday | 92 | 94 |
| Fruehauf | 90 | 94 |
| Gt Plains | 85 | 90 |
| Home Oil 5% | 104 | 106 |
| Do 5¾% | 101 | 104 |
| IAC new 5¾ | 102 | 103 |
| Inland Cem | 106 | 108 |
| Loblaw | 98 | 100 |
| Lorado | 95 | 97 |
| Pacific Pete | 104 | 106 |
| Premier | 90 | 95 |
| Phillips | 100 | 101 |
| Rio Tinto | 111 | 113 |
| Simpsons | 105 | 106 |
| Stanleigh | 96 | 98 |
| Trdrs Fin 5¾ | 99½ | 101 |
| Triad | 99 | 101 |
| Webb & Knp | 94 | 97 |
| Westcoast | 173 | 177 |
| Do TV | 35 | 36 |
| Weston | 104 | 106 |
| Woodward | 100½ | 103 |


**4¾% ON CANADA PERMANENT DEBENTURES**
TERMS ONE TO FIVE YEARS
Debentures are issued in registered form or payable to bearer in amounts of $100 and upward.
Authorized for investment of trust funds.
**CANADA PERMANENT**
MORTGAGE CORPORATION 714 FORT STREET
Phone 4-9375
Head office—TORONTO OFFICES ACROSS CANADA.
"Serving Canadians for 102 Years"

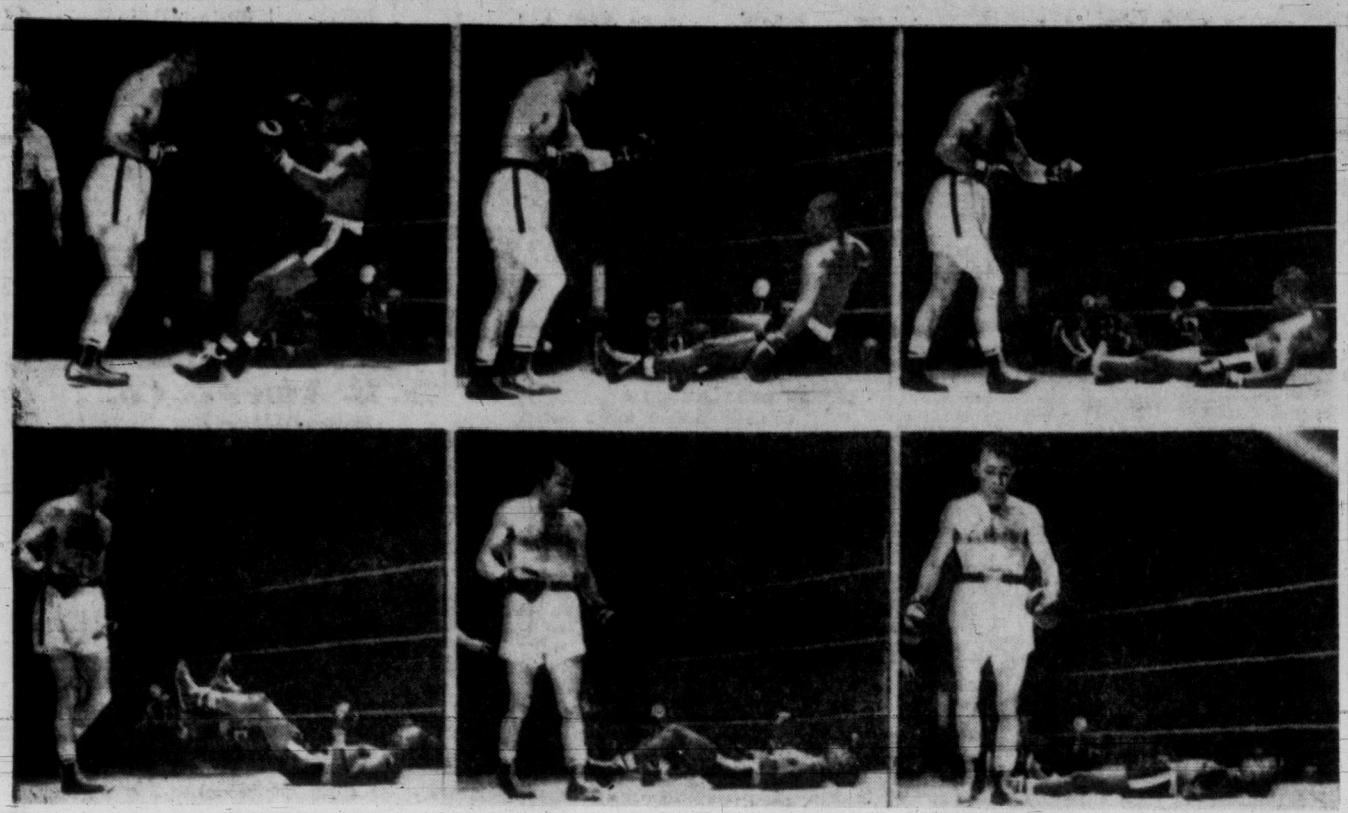

## THE END OF A SHORT, SAD (FOR JOHNNY) STORY

This is how Carmen Basilio knocked out challenger Johnny Saxton and retained his world welterweight boxing crown Friday night. Starting at upper left, Basilio watches Saxton rebound from left hook and fall backward to canvas as punch follows through. At lower left the confident champion starts to walk away, keeping his eye on the fallen challenger, and in the final scene Saxton is stretched out cold. He failed to regain his feet in time and was counted out at 2.42 of the second round. (AP Wirephoto.)

# Grim-Faced Basilio Chops Down Saxton

### WHAT'S THE SCORE? BY Denny Boyd

For idle weekend musing, we would suggest the subject of money.

What with the Legislature talking billions in the House and millions in the coffee shop, one cannot help but be titillated by the seductive curves of the dollar signs, particularly when the milk-man and cleaner are both clamoring at the back door.

But putting domestic problems aside for the nonce, our particular topic is money as it concerns the Victoria Cougars.

The Cougars are much like any lunch bucket-carrying Joe in that they have bills, their kids need shoes and Marcel Pelletier has to keep up his wardrobe.

So they have more than a mere fleeting interest in the money that can be squeezed out of the Western Hockey League playoffs. Their season wages buy the bread but the playoffs supply the jam.

### Now Just Imagine This . . .

With hope thumping eternal beneath the shirt, let's for a moment imagine that the Cougars finish first in the Western Division.

For doing this, they would pick up a cool $4,500 and get a bye in the semifinal playoffs.

Imagine further than the Cougars win the Coast Division playoff. For this, they would pick up an additional $7,000.

Now, we move on to the Prairies where the Cougars would meet the Prairie champion in the inter-sectional playoff. They win this league final in a blaze of glory and greenbacks and tuck another $7,000 into their poke.

Now comes the big money.

Being WHL champions, the Cougars would travel to Eastern Canada to meet the Quebec Hockey League champions in the annual Edinburgh Trophy playoff.

This playoff carries an $11,000 bundle for the winner and $5,000 for the loser.

So, toting it all up, the team that can win its division, go through the section and league playoff and then knock over the Edinburgh Trophy can cart away $29,500 in playoff money.

That total would be divided among the 15 players a club can carry. It will work out to close to $2,000 for each player and as Barney Google would say, that is a bodacious heap of money.

### You Have to Score to Collect

But, on the other hand, you have to finish above fourth place to even get a sniff of the green stuff and if you don't get past the sectional semifinal, you have to divide a paltry $1,500 between your 15 players.

Which brings us up to the point of the lack of goals the Cougars have been scoring recently.

Friday night's game marked the sixth time in their last seven games that the Cougars have scored only two goals. In fact, over their last nine games, the Cats have scored only 14 goals.

They have won three of those games and tied two but, as Cougar Bill Davidson was saying Friday night, "These two-goal games are going to kill me. Every time I pass the puck I get a twitch in my stomach, just hoping I don't do anything wrong."

Yes, they pay off in goals, a possible $29,500 worth of payoff. The Cougars might do well to start punching the cash register a little harder.

CLEVELAND (AP) — Carmen Basilio, a savage, grim-faced warrior, made short work of Johnny Saxton Friday night, bombing the ex-champ with a chilling left hook to retain his world welterweight title on a knockout at 2.42 of the second round.

Basilio, determined to let his own two hands do the officiating in this brief battle, chased bewildered Johnny from corner to corner with wicked punches.

Near the end of the second round Basilio caught Saxton near midring with a numbing left that dropped the New Yorker on the ring deck. He rolled over once and started to get up, but referee Tony LaBranche ruled his gloves still were on the floor when he counted the fatal "ten".

**SUPERIORITY OBVIOUS**

Thunderous cheers echoed off the walls of the Cleveland Arena as the 29-year-old onion farmer from Canastota, N.Y., clearly demonstrated his superiority in the third bout of this controversial "series". Never from the opening bell was there any doubt about the eventual outcome.

If Saxton expected to box and run as he did at Chicago last March when he won the title on a highly disputed decision, he never got a chance to put his plan into operation. Basilio stormed out from the first bell, poured leather at him with both hands, with thudding wallops that had Saxton trying desperately to grab and hold.

So over-anxious was Basilio to finish the Saxton series for keeps that he almost fell on his face from the force of a missed left hook in the first round.

The craggy-faced ex-marine dropped to both knees for a few seconds in silent prayer after the shockingly quick ending, while his corner crew whooped it up in a wild celebration for the 3-to-1 favorite.

**DRIVEN ON ROPES**

Strong and determined at 147 pounds, the same weight as the ex-champion, Basilio lashed Saxton's body with left hooks, switched to the head with equal effect and drove him foggy-eyed along the ropes in both rounds.

It was apparent that Saxton, desperately trying to survive this blazing attack, couldn't hold out for long. Punch after punch thudded off his body as he made a feeble attempt to fight back.

When Carmen switched from head to body late in the second, he bulled Saxton into Basilio's own corner and slammed away at will. Johnny's return punches were missing fire, but he escaped for a few more seconds.

Then came the hook, the best punch in the artillery of Basilio who is a converted southpaw. Saxton tried to get up, but he couldn't quite make it. If he had succeeded it would have made little difference for he was a badly beaten man.

Johnny was helped to his corner by his handlers while the Basilio crew staged their own private demonstration.

**SIGNS WITH STAMPS**

CALGARY (CP)—Don Caraway, 210-pound fullback from the University of Houston, has signed with Calgary Stampeders of the Western Interprovincial Football Union, it was announced Friday night.

NEW YORK—Clinton F. Russell of Duluth was named winner of the Ben Hogan Award for 1956. He has for many years been an inspiration to blind golfers.

## MIDDLEWEIGHT CROWN CARMEN'S NEXT TARGET

CLEVELAND (UP)—Carmen Basilio, the snarling tiger man who flattened Johnny Saxton last night, challenged today for the middleweight crown.

"I want a shot at the winner of the Gene Fullmer-Ray Robinson fight," announced the fiery slugger who staggered Saxton a dozen times and smashed him to the canvas with a booming left hook for a knockout at 2.42 of the second round in their title "rubber match."

About $48,000 richer for less than six minutes of work, the champion from Chittenango, N.Y., sought "a real big-money fight" outdoors in May with middleweight ruler Fullmer or Sugar Ray, who are slated for a title bout at Chicago Stadium April 24.

### HEAVY HOOP ACTION

# Casaba Chorus Rings Tonight

Basketballs will be beating a merry tune tonight as four Up-Island teams visit two city gymnasiums.

Although final results are almost a foregone conclusion, most of the hoop attention will centre on Victoria High School, where a pair of two-game series for Vancouver Island titles will be concluded.

Dickinson & Dunn, well on the way to a second straight senior "B" men's crown, tackles Alberni Athletic Bs in the feature tussle at Vic High at 8.30. The Tiremen will start with a comfortable, 19-point cushion earned in their 76-57 victory in the series opener at Alberni.

**BIG LEAD**

Victoria College Vikings only have to avoid losing by more than 38 points in order to wrap up the Island junior men's crown. They start the finale of the junior series against Alberni at 7.30 with an 84-45 bulge gained in the opening game at Alberni.

Winners will advance to the provincial playoffs against Mainland teams and the Tiremen and Vikings are given excellent chances of giving Victoria its first junior and senior "B" B.C. crowns in many seasons.

Two First United hoop teams will risk undefeated records against strong Alberni rivals at the First United gymnasium, Balmoral Street, tonight.

First United's pre-midget boys, winners of the provincial title last year, open proceedings against Alberni pre-midgets at 7.30.

At 8.30, Alberni midgets, B.C. champions last season, tackle the Victoria midget squad, unbeaten this year, in an exhibition tussle.

### WHL SUMMARIES

| WESTERN DIVISION | GP | W | L | T | GF | GA | Pts. |
|---|---|---|---|---|---|---|---|
| Seattle | 55 | 28 | 21 | 6 | 203 | 169 | 62 |
| N. West | 58 | 26 | 27 | 5 | 165 | 196 | 57 |
| Vancouver | 57 | 21 | 28 | 6 | 159 | 173 | 52 |
| VICTORIA | 56 | 22 | 27 | 7 | 154 | 157 | 51 |
| **EASTERN DIVISION** | | | | | | | |
| Brandon | 58 | 36 | 19 | 3 | 191 | 154 | 75 |
| Edmonton | 58 | 32 | 22 | 4 | 199 | 176 | 68 |
| Calgary | 57 | 24 | 30 | 3 | 181 | 181 | 51 |
| Winnipeg | 55 | 18 | 35 | 2 | 158 | 204 | 38 |

**VICTORIA 2, CALGARY 1**

**FIRST PERIOD**

1. Victoria, Carmichael (Haworth Dobbyn) 3.46.

Penalties: Dzurko 0.23, Leach 18.44.

**SECOND PERIOD**

2. Calgary, Scilsizzi (Dzurko, Barry) 12.58.

Penalties: Houghton 2.58 and 19.19, Barkley 19.59.

**THIRD PERIOD**

3. Victoria, Leach (Heinrich, Carmichael) 11.30.

No penalties.

**BRANDON 3, VANCOUVER 2**

**FIRST PERIOD**

1. Vancouver, Syverson (Maloney, C. Johnson) 3.26.
2. Brandon, Lynn (Voss) 19.22.

Penalties: Hudson 7.35, Lynn 7.35, McLeod 9.04, Lilley 14.06.

**SECOND PERIOD**

No scoring.

Penalties: Hudson 0.06, C. Johnson 15.45.

**THIRD PERIOD**

3. Brandon, Raleigh (Manson) 3.58.
4. Vancouver, McLean (Pennell, Maloney) 13.39.

Penalty: Chrystal 13.39.

**OVERTIME PERIOD**

5. Brandon, Manson (Raleigh, Lilley) 5.30.

No penalties.

**EDMONTON 9, WINNIPEG 2**

**FIRST PERIOD**

1. Edmonton, McCarthy (Holmes, Strate) 4.45.
2. Winnipeg, Mosienko (Burchell, Barlow) 5.27.

Penalties: Ingarfield 17.14, Hillman 17.14.

**SECOND PERIOD**

3. Edmonton, Melnyk (McCarthy, Holmes) 6.42.
4. Edmonton, Poile 8.11.
5. Winnipeg, Ingarfield (Shero, Hannigan) 8.42.
6. Edmonton, McCreary (Burton) 10.05.
7. Edmonton, Holmes (McCarthy, Melnyk) 14.59.
8. Edmonton, Poile (McCreary, MacFarland) 17.22.

Penalties: Ford 3.19, Hoekstra 7.55, Lunde 10.36, Price 16.32.

**THIRD PERIOD**

9. Edmonton, Poile (Lunde) 16.16.
10. Edmonton, McCreary (Coflin) 18.45.
11. Edmonton, Costello (Coflin) 19.30.

Penalties: Price 2.43, Mosienko 16.58, Burega 18.42, Hannigan (major) 19.49, McCarthy (major) 19.49.

# Hall Captures Title In City Chess Finale

L. Hall finished one point in front of A. G. Higgs as play in the Victoria and District chess championships ended at Victoria City Chess Club this week.

A. Colonval and D. Dawson are deadlocked for first place in the "B" division standings.

This week's results, standings and next week's schedule follow:

**The de Havylland Swiss Tournament — "A" Division**

L. Hall 1, A. G. Higgs 0; R. R. Bennett 1, T. J. Stewart 0; A. H. Sheard 1, E. P. Rolls 0; M. T. Horn ½, D. Dawson ½; A. Colonval ½, A. Spit ½; O. Jowett 1, A. Drinkwater 0, by default.

**"B" Division**

D. Dawson 1, E. Knapp 0; E. F. Burns-Harvey 1, G. Isomaa 0; T. Antikainen 1, P. Johansen 0; M. T. Horn 1, A. Strodyk 0; A. Colonval 1, T. J. Stewart 0; W. de Haviland 1, Dr. M. L. Olsen 0; R. Restall 1, G. Jones 0.

**STANDING OF LEADERS**

| CHAMPIONSHIP (FINAL) | P | W | L | D | Pts. |
|---|---|---|---|---|---|
| L. Hall | 11 | 8 | 1 | 2 | 9 |
| A. G. Higgs | 11 | 7 | 2 | 2 | 8 |
| E. P. Rolls | 11 | 7 | 3 | 1 | 7½ |
| R. R. Bennett | 11 | 7 | 4 | 0 | 7 |
| W. de Havilland | 12 | 6 | 5 | 1 | 6½ |
| A. J. Drinkwater | 11 | 6 | 5 | 0 | 6 |
| O. Jowett | 11 | 5 | 4 | 2 | 6 |
| F. W. Plant | 11 | 6 | 5 | 0 | 6 |
| E. Burns-Harvey | 11 | 5 | 4 | 2 | 6 |
| **"B" DIVISION** | | | | | |
| A. Colonval | 13 | 10 | 2 | 1 | 10½ |
| D. Dawson | 13 | 9 | 1 | 2 | 10½ |
| M. T. Horn | 13 | 9 | 3 | 1 | 9½ |
| T. Antikainen | 12 | 6 | 4 | 2 | 7 |
| G. Isomaa | 14 | 6 | 6 | 2 | 7 |
| W. Luney | 11 | 5 | 5 | 1 | 5½ |
| **Not eligible for prizes** | | | | | |
| E. F. Burns-Harvey | 13 | 8 | 0 | 5 | 10½ |
| W. de Haviland | 12 | 6 | 5 | 1 | 6½ |

**SCHEDULE**

"A" Division, Friday, March 1—Hall vs. Bennett, Stewart vs. Higgs, Rolls vs. Drinkwater, Sheard vs. Jowett, Spit vs. Horn, Dawson vs. Colonval.

"B" Division, Tuesday, February 26—Burns-Harvey vs. Johansen, Knapp vs. Horn, Strodyk vs. Stewart, Jones vs. Luney, Colonval vs. Dr. Olsen, de Haviland vs. Restall, Isomaa, bye.

# Don't Say 'Crucial' —But It Will Be

## Cougars Edge Stamps; Face Canucks Monday

**Victoria 2, Calgary 1**

**By DENNY BOYD**

In spite of the guy who threatens to crack some heads if one more mention is made of "crucial" hockey games, the Victoria Cougars will meet the Vancouver Canucks at Memorial Arena Monday night in a game that is critical, urgent, momentous, essential, trenchant and pregnant with playoff possibilities.

Call it what you may but this will be an extremely large hockey game.

The Cougars and Canucks, in their own ways, set the stage dressing for this joust of consequence in a pair of preliminary games Friday night.

The Cougars, as is their habit, knocked off the Calgary Stampeders, 2-1, at Memorial Arena, while the Canucks were in the aching process of dropping an overtime decision to the Brandon Regals, who play no favorites but simply knock off everyone in sight.

As a result of the two games, the Cougars again are back snapping at the Canucks' ankle, just one point out of the third and final playoff berth that has been kicked around by the two clubs like the family cat during the last three weeks.

Next week positively shrieks with opportunity for the Cougars.

They meet the Canucks here Monday night and play a return go in Vancouver Tuesday night. After that, it is Seattle here Friday night and a return bout in Seattle Saturday night.

### Split Will Be Good Enough

There is a possible eight points there but Cougar coach Colin Kilburn indicated after Friday night's win that he would be satisfied with a split for the week—two victories.

Friday's game was a story of muffed scoring chances. On the scoring opportunities presented, the score could have been a 4-1 Cougar lead at the end of the first period, rather than the 1-0 lead they carried into the second period.

Bruce Carmichael got the only goal of the first period on an alert bit of opportunism.

Gordie Haworth made the big play on the goal, sifting breezily between two defencemen for a shot that Stamp goalie Hank Bassen stopped with his pads. However, Carmichael, following the play closely, whacked the rebound home before Bassen could clear.

Nelson Bulloch, Don Chiupka and Doug Macauley all had big scoring chances before the period ended while Lee Fogolin and Doc Couture came close for Calgary but it was still 1-0 entering the second period.

Calgary snapped out of the doldrums in the second period and continual pressure finally produced the first goal they have scored on Victoria ice this season.

### Old Pro Enio Ended Drought

Vic Dzurko shot one from the side, Marcel Pelletier blocked it but old pro Enio Sclisizzi pushed in the rebound from short range. It ended a scoring drought that had seen the Stamps go 152 minutes and 58 seconds without a goal in Victoria.

There were more near things in the second period, Carmichael missing on two more good shots and Lionel Heinrich getting through on Bassen but losing control of the puck at the last second.

Rookie Larry Leach, whose goals have been few and far between, made his fourth of the season a mighty big one as he got the winner at 11.50 of the last period.

Leach cranked in a hard 25-footer that Bassen appeared to have covered but the puck glanced in off his skate as he sprawled in the crease.

Kilburn's line changes, involving all three units, appeared to give the Cats a shot in the arm with the Leach-Haworth-Carmichael line a constant threat. Dobbyn played a fine two-way game on defence while Don Chiupka caused the Stampeders continual grief with his fore-checking.

### England Beats France

LONDON (Reuters)—England beat France 9-5 in a Rugby Union international championship game at Twickenham today. England led 6-0 at half-time.

Ireland beat Scotland 5-3 in another championship game at Edinburgh. They led 5-0 at half-time.

# Royal Roads Third In Service Tourney

KINGSTON (CP) — College Militaire Royal of Saint Jean, Que., took a four-point lead in the annual tri-service sports tournament which started a two-day run Friday at Royal Military College here.

Sweeping to two victories in volleyball, a single victory in basketball and five victories in the boxing CMR racked up 21 points in the unofficial standings. RMC is in second place with 17 and Royal Roads third with 14.

In the afternoon events, CMR blanked Royal Roads 3-0 in volleyball and went on to whip RMC by the same count. In basketball the leaders edged RMC 54-51. In other court contest RMC turned back Royal Roads 49-44.

A major upset occurred in the boxing competition when RMC's W. A. Urie, a middleweight, scored a unanimous decision over the favored J. L. Eggens of Royal Roads.

A rough heavyweight bout between RMC's G. K. Welch and RR's W. H. Nordick drew applause from the large crowd. The fighters stood toe to toe for the entire three rounds but Welch held a slight edge and gained the decision. In a light heavyweight match Bruce Norris of Royal Military College dropped a decision to J. W. Baragar of Royal Roads.

In a heavyweight match, Ken Stefason of CMR decisioned RR's M. W. Cavanaugh.

Claude Leduc of CMR knocked out RR's C. S. Anstis in a light heavyweight bout and A. Copeland of CMR scored a TKO over F. C. Swain of Royal Roads.

L. A. Ashley of RMC lost on a TKO to H. B. Weatherhead of Royal Roads in a lightweight bout.

Royal Roads' I. C. Fletcher won by a TKO over John Carrie of CMR in a welterweight contest.

# Three Rinks Undefeated

Only three rinks still boasted unbeaten records as play in the fifth annual Alberni Valley Curling Club bonspiel swung into its fourth day this morning.

Jules Wenezenki of Port Alberni and Victoria's Tony Gutoski each scored two victories Friday to top the 40-rink entry with five successive wins. Bob Cummings of the host club, skipping the only other undefeated quartet, posted his third and fourth triumphs Friday.

Wenezenki, Gutoski, Bob Fuller of Nanaimo and Ed Price, Frank Hunt, Ed Myers and Cec Hooper, all of Port Alberni, reached the eights of the MacKenzie Trophy primary.

Quarter finals were also reached in the Colonist primary with Gutoski, Wenezenki, Cummings, Annis Stukus, Vancouver; Warren Paul, Port Alberni; Jack Coates, Parksville; and Ron Harper and Ollie Panzer of Duncan still in the running.

# Chinook Club to Lobby for Increased Fishing Grounds

Members of the Chinook Club will attempt to have a greater area reserved for sports fishermen in the vicinity of Saanich Inlet and Cowichan Bay.

During the club's annual meeting Friday night, the Chinookers drew up plans to work with a committee from the parent Victoria Saanich Inlet Anglers' Association on a campaign to have commercial fishing banned in Sansum Narrows and Satellite Channel.

Named to head the Chinook Club, which is open to any member of the VSIAA who catches a salmon of 20 pounds or over in the inlet, was Andy Anderson.

John Rose was elected vice-president and Bill Rowe was named secretary-treasurer.

Voted in as directors were George Heathfield, Dan Thomas, Cliff Heglin, Bill Robinson, Art Midlane, Sparky Romano, Martin Nickels, Jack Clyde and Vince Reid.

ANDY ANDERSON
. . . Chinook boss

Trophies won by members during the past season were presented during the meeting, with Sid Upton, who landed a 43-pound, two-ounce salmon, taking the trophy for the biggest salmon by a Chinook Club member.

Other trophy winners follow:

Art Midlane, the Currie trophy for three button fishing weighing a total of 84 pounds, 14 ounces.

E. Jaundrew, the Sylvester trophy for a 20 pounder, the largest caught in the annual Chinook Club derby.

Mrs. George Heathfield, the Chinook Ladies Cup for a 21 pound, 12 ouncer, largest caught by a woman member.

Jim Haslam, Dr. Clarke's Dominion Day cup for a 15 pound 8 ouncer, the biggest cought in Dominion Day derby.

Mart Nickels, the Peets trophy for a 33 pound, 14 ouncer, largest salmon caught by a new member.

Bill Robinson the Liar trophy for the biggest fish stery told at the annual banquet.



# Brandon Helps Us; Flyers Fly

## Regals Nip Canucks; Warriors Walloped

**By The Canadian Press**

Edmonton Flyers pasted Winnipeg Warriors 9-2 in a Western Hockey League game Friday night but a bare 3-2 overtime win by Brandon kept the Regals seven points ahead of Edmonton in the Prairie division.

Veteran Don Poile of the Flyers scored three goals, boosting his season's total to 27.

Brandon's win was at the expense of Vancouver Canucks and left the latter only one point ahead of Victoria Cougars in the Coast Division.

In Edmonton Poile's first goal came unassisted after eight minutes of the second period. He got another before the period ended and completed his hat trick in the third.

Bill McCreary got two for the Flyers.

**SOLO PERFORMANCE**

The prettiest goal of the game was scored for Winnipeg by Bill Mosienko after Tom McCarthy put Edmonton in front, 1-0. Mosienko broke away alone, shifted the Edmonton defence wide, went in close and flipped the puck past Dennis Riggin.

Edmonton's other goals were scored by Jerry Melnyk, Chuck Holmes and Murray Costello. Earl Ingarfield scored the other for Winnipeg.

In Vancouver, Ray Manson scored the winner for Brandon after 5½ minutes of overtime in what was probably the fastest contest in the coast city this season.

The Regals almost had the game sewed up in the final second of the third period when a rebound from Les Lilley's shot was batted in by Don Raleigh. Referee Scotty Morrison ruled, however, that a glove, rather than a stick, was responsible for the score.

Earlier, Raleigh had sent Brandon into the lead but Motto McLean tied it for Vancouver.

Vic Lynn scored the first goal for Brandon and Bud Syverson the first for Vancouver.

# Nanaimo Rinks Clash Today To Gain Final

Mrs. H. Tegert of Salmon Arm will meet a Nanaimo rink in the final round of the provincial women's curling playdowns at Nanaimo.

Mrs. Tegert, representing the North Okanagan, reached the final Friday with a 13-7 triumph over Mrs. G. McKilligan of Summerland to top the five rinks entered in "B" section of the 'spiel.

Three rinks finished in a tie for the top spot in "A" section and Mrs. Min Holm of Nanaimo ousted Mrs. A. Fuller of Vancouver in a playoff Friday night.

Mrs. Holm met Mrs. Marg Fuller of Nanaimo, the other rink that shared the section lead, in a playoff this morning to decide which rink would advance to the final against Mrs. Tegert.

Cec's Fishing and Hunting Guide

STEELHEAD
Try Cowichan River, Lakes Still Frozen.
Lots of Blues in the Inlet But Hard to Catch.
Cec Fletcher's Men's Shop 755 YATES

WESTERN PROFESSIONAL LEAGUE
Game No. 29 HOCKEY 8.30 p.m.
MONDAY, FEBRUARY 25th
MEMORIAL ARENA
VICTORIA COUGARS vs. VANCOUVER CANUCKS
Tickets on sale, Cougars' Ticket Bureau, 817 Fort St. and Hudson's Bay Co. Ticket Office. Prices: Adults $1.00, $1.25, $1.50, $2.00; Children 50c, 60c, 75c, $1.00. Arena Box Office Opens 7.30 p.m. night of game. For information phone 2-2322.

# Viking Views

By ROBIN FARQUHAR

Who says Alberni is the greatest basketball city in Western Canada?

If that's what you think, then there is a surprise or two in store for you. And watch it, because here comes a plug for Victoria.

Last weekend two local basketball teams, both lower-Island champions in their respective divisions, motored up-Island to play the corresponding Alberni teams, upper-Island champs.

Each of the games was to be the first of a home-and-home series, and both Victoria teams were figuring on good, tight basketball. And did they get it?

**Judge from the scores. Dickinson and Dunn, Victoria's Senior B entry finished on the upper end of a 76-57 score, and Victoria College, our Junior Men's contribution, waltzed to a 39-point victory, 84-45.**

Granted, in the Junior Men's game, the Vikings were hitting a good percentage, but surely a city with the basketball reputation which Alberni enjoys can turn out a team capable of giving a Victoria squad a run for their money.

Vikings took a healthy lead in the first five minutes of the game, and after that, they never looked back.

Throughout the game, they maintained a score which doubled Alberni's, and at the end, individual honors went to **Art Chiko** and **Bob Tomlinson**, who hooped 20 and 19 points respectively.

It is difficult to guess what Alberni's trouble was. They suffered from no disadvantage in either height or experience, and they had the advantage of the home gym and a friendly crowd.

**Perhaps it was the team spirit of the College which beat them—the will to win; that added Wheaties spark.**

**Whatever the reason, you can be sure that the up-Islanders will try to correct it for tonight when they play the final game of the series.**

Vikings will go into the game with a 39-point margin, and it's a certainty that Alberni will be attempting to hack away that deficit as soon as the starting whistle blows, which will be at 8 in the Victoria High School gym.

Should the College hoopsters come out on top, they will meet the Vancouver champions next Friday and Saturday at Vic High for the B.C. championship.

★ ★ ★

On March 8, Victoria College will invade HMCS Naden—sportswise, that is.

The students will face the sailors in a minor swimming gala, a water-polo match, a volleyball game and a basketball game in which the Norsemen will be sporting the College blue and gold.

★ ★ ★

In rugby action, the Vikings have taken a sudden interest in silverware, and are consequently fighting it out with Victoria High School for the coveted Kiwanis Cup.

In the first game of a two-game, total-point series last Thursday, College used their superior experience and scrum weight to down the Vics, 14-6, thus taking an eight-point lead in the series.

**Pete Bousfield** and **Doug Stewart** each scored a try, and **Stew Smith** guided two penalty kicks and a conversion between the uprights to give College their win.

The final game will be played next Thursday at Carnarvon Park at 4.

College women also came under the sports spotlight last week.

**Maureen Bray, College physical education instructor, announced that she has been asked to play in the Canadian badminton championships next week and she has accepted. Our best wishes ride with her.**

Today, both the women's basketball and volleyball teams are in Vancouver playing against the corresponding UBC team.

And finally, **Brian Sulsbury** has announced that he wishes to start a track team at the College which will challenge Victoria High School in the spring.

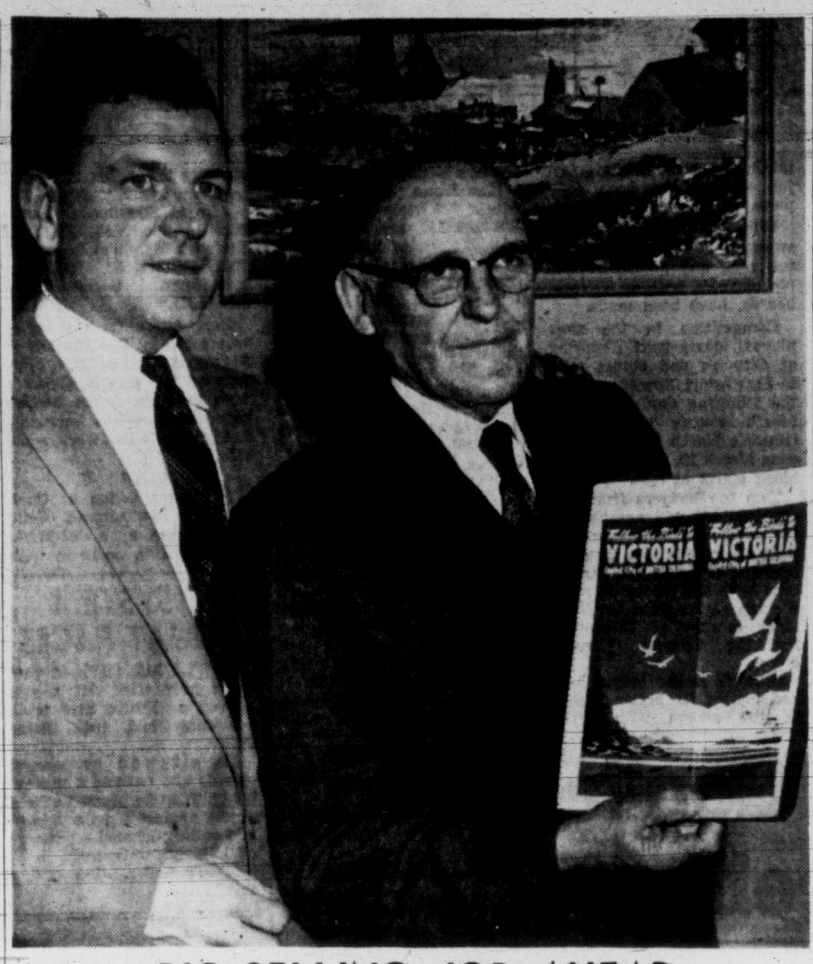

## BIG SELLING JOB AHEAD

Ernie Gordon (left) and Max Zabel will be talking of other things besides curling when they lead a Victoria Curling Club delegation to Kingston next week. The group, seeking the 1958 Dominion curling finals for Victoria, will try to convince officials of the advantages of visiting Victoria in March, usual date for the Macdonald's Brier playdowns. (Times Photo.)

# Shock Troops Primed For Operation Brier

BY DOUG PEDEN

Zero hour for the big push in "Operation Brier" finally arrives next week.

Shock troops from Victoria Curling Club will launch the last phase of a long campaign to bring the world series of the roaring game, the Macdonald's Brier Canadian curling playdowns, to Victoria when they leave next Wednesday for Kingston, Ont.

Four years of planning are behind the campaign to have the Canadian championships played at Memorial Arena in 1958—British Columbia's Centennial year.

Victoria's application to host next year's Brier playdowns was officially submitted a year ago this month and it is believed that chances of acceptance by the Dominion Curling Association are good. "Our main objective," says Ernie Gordon, first vice-president of the Victoria club and chairman of its Brier committee, "is to convince them we really want the Brier."

Adding a lot of fire power to the Victorians' assault on Kingston will be Max Zabel, past president of the Victoria club who is the British Columbia representative on the Dominion Curling Association. Completing the club delegation will be Frank Burden, former VCC director and B.C. delegate to the Dominion association, and club director Jim Tang.

**CITY REPRESENTED**

Included in the party will be Alderman Austin Curtis, president of the Victoria Chamber of Commerce who will be the official representative of Mayor Percy Scurrah at most of he Brier functions; Laurie Wallace, co-ordinator of the Centennial celebrations for B.C., and one other member of the Centennial committee.

It is also hoped that Joe Dukowski, manager of Memorial Arena, will be able to travel with the delegation to answer any questions regarding facilities available at the arena and, if the bid is successful, learn full details of staging the curling finals.

With the exception of Gordon, the party will leave by train from Vancouver Wednesday, arriving in Toronto Saturday on the "Curlers' Special." Gordon, travelling by air, will join the group at Toronto for the final lap to Kingston.

This year's Brier playdowns begin Monday and the site of the 1958 Brier will be decided Wednesday when the Dominion association meets with the Macdonald's Brier tankard committee.

Usually alternated between east and west on successive years, the routine was broken when the Brier was held two straight years in the west to allow Saskatoon to be the host city during its jubilee celebrations in 1954. It was held at Moncton in 1955 and the east will regain its lost year at Kingston.

The Brier will return west in 1958 and British Columbia, celebrating its centennial year, is the logical host province and Victoria is the only B.C. city to submit a bid.

The Victoria delegates will attempt to strengthen their bid by publicizing non-curling activities made possible by Victoria's usual March weather and Zabel, as past president of the local tourist group, should be operating in a familiar role.

"We expect to show the meeting at Kingston we can put on the greatest Brier in history," says Gordon.

British Columbia may host two of Canada's three top sports spectacles in its centennial year.

The biggest of them all, the Grey Cup football classic, is expected to be played at Vancouver's Empire Stadium and the Brier, which rates with Stanley Cup hockey playoffs, could be at Memorial Arena.

If Victoria gets the curling classic, the VCC plans to stage an Centennial Bonspiel at its own rink the week previous to the big show. The week-long event would be expected to attract an entry of 100 rinks, including many of the Brier finalists.

They are getting a bit jittery at Victoria Curling Club now that zero hour is near. However, the campaign has been well planned, the objective should be vulnerable and their talented attacking force should have no difficulty convincing the country's curling brass that Victoria really wants the Brier.

# All-Star Puck Squads On Championship Trail

Two Greater Victoria Minor Hockey Association all-star clubs start on the trail of Vancouver Island titles at Nanaimo tonight.

Victoria peewees open a two-game total-goal series against Nanaimo for the Island crown at Nanaimo Civic Arena at 7. Victoria and Nanaimo midgets play the first game of a similar series at 8.30.

In the first game of the Victoria midget league semifinal playoffs at Memorial Arena Thursday, Vic Bley and Dave Fiddler each rapped in two goals to pace Cougars to a 5-3 triumph over Americans.

Barry Saunders fired the other Cougar tally while Bob Jones, with two goals, and Jim Finlayson accounted for the Americans' scoring.

Frank Chambers of Cougars finished on top in the midget league scoring race with a total of 37 points on 17 goals and 20 assists.

Two points back was Les Brice, who had nine goals and the league high of 26 assists. Vic Bley, the loop's top goal scorer, had 21 goals and 12 assists for third place while Jim Cathroe of Royals was fourth with 29 points on 20 goals and nine assists. Toby Wilson, who collected 19 goals, rounded out the top five with 26 points for the regular season.

# Illness May Force Beliveau Out of Line-Up for Season

## Case Said 'Serious'; Career Could Suffer

MONTREAL (CP)—Centre star Jean Beliveau of Montreal Canadiens said today he may have to drop out for the rest of the National Hockey League season for health reasons. He expected to get a final specialist's report today.

"I consulted a specialist after the game Wednesday against Detroit," Beliveau told reporters. "If his fears are confirmed, I will have to make an important decision. The specialist told me that if I continue to play, my hockey career might end in three or four years and my health might suffer."

Beliveau, season-long scoring leader until a recent slump dropped him to third place, said he has not yet informed the club. General Manager Frank Selke, asked to comment, said he knows nothing about it.

Beliveau said that after his first 10 games this season he didn't "feel well. I was weak and nervous."

"Before games, my hands were damp and I was more shaky than I had been when I had my three-game trial with Canadiens. Sometimes I felt giddy when I was resting.

"I consulted the club doctor and he told me not to worry, that I had an infection. After playing three games without scoring; I decided to consult a doctor I've known for some time. He examined me and called in a specialist."

**"CASE SERIOUS"**

"The specialist after his check said my case is serious," Beliveau said. "He suggested a long rest. He said he didn't see how I had been able to continue to play in my condition. I told him it had taken three times more effort than it usually did.

"If he announces good news today, I'll play against New York tonight. If he doesn't, I'll ask Mr. Selke to give me a rest until the playoffs begin."

Beliveau said he has lost five pounds.

"I won't abandon my team mates at a critical time without good reasons. The case of Terry Sawchuk has raised a number of comments. If I take a rest, it will be because I have no alternative."

**ROSEWALL WINS**

HOLLYWOOD (AP)—Ken Rosewall of Australia downed Pancho Gonzales of Los Angeles Friday night in a pro tennis match, 6-4, 6-3. The match lasted only 43 minutes.

REG LUPTON

The next time you need money why not drop in and see Reg. Lupton of

CUSTOM FINANCE
"Victoria's Own Finance Company"
1012 Douglas Phone 5-1408
Sprott-Shaw Bldg.

CAPITAL is the place to SAVE on
NEW RAIN-WEAR and WARM MACKINAWS

RAINCOATS
Top quality—made for the U.S. Army. Dressy, will give years of service 4.50
PARKAS 7.50
PANTS (matching) 7.50
All sizes . . . generously cut for years of waterproof wearing . . . perfect for hunting, fishing, outdoor work of any kind.

MACKINAWS
New—Very Well Made for the U.S. Army
Wool lined, with high wrap-around collar for extra warmth. Belt model, generously cut for comfort . . . all sizes . . . water-resistant. Made for years of rugged wear. Perfect for teenage students . . . hunting . . . fishing . . . any outdoor life 12.00
ALL GUARANTEED 100%
Park Free — Pay Less

CAPITAL IRON & METALS LTD.
1832 STORE ST.
Phones: 4-8441 - 4-2434

"I'm completely sold on BULLDOG tires
(I've found I can't do better. That goes for Bulldog batteries and other accessories, too)"

BULLDOG . . .
only at EATON'S

NEWSPAPER ADVERTISING STIMULATES BUYING

END THE ORDEAL OF PAINTING CEILINGS...

New pre-finished Square-tex needs no painting!

Handy in size and speedily applied, PV Square-tex has long been hailed as the perfect panel for building ceilings. Now, pre-finished in soft, neutral color-tones, Square-tex becomes more perfect than ever, completely eliminating the irksome job of painting ceilings—saving you money in the bargain.

Pre-finished Square-tex is ¼" thick genuine PV Hardboard. Panels are four feet square and meet at the grooves, forming a handsome 'grid' pattern and completely hiding the joints. With Pre-finished Square-tex, you can build and finish your ceiling in one operation. Nothing could be simpler. See your lumber dealer today.

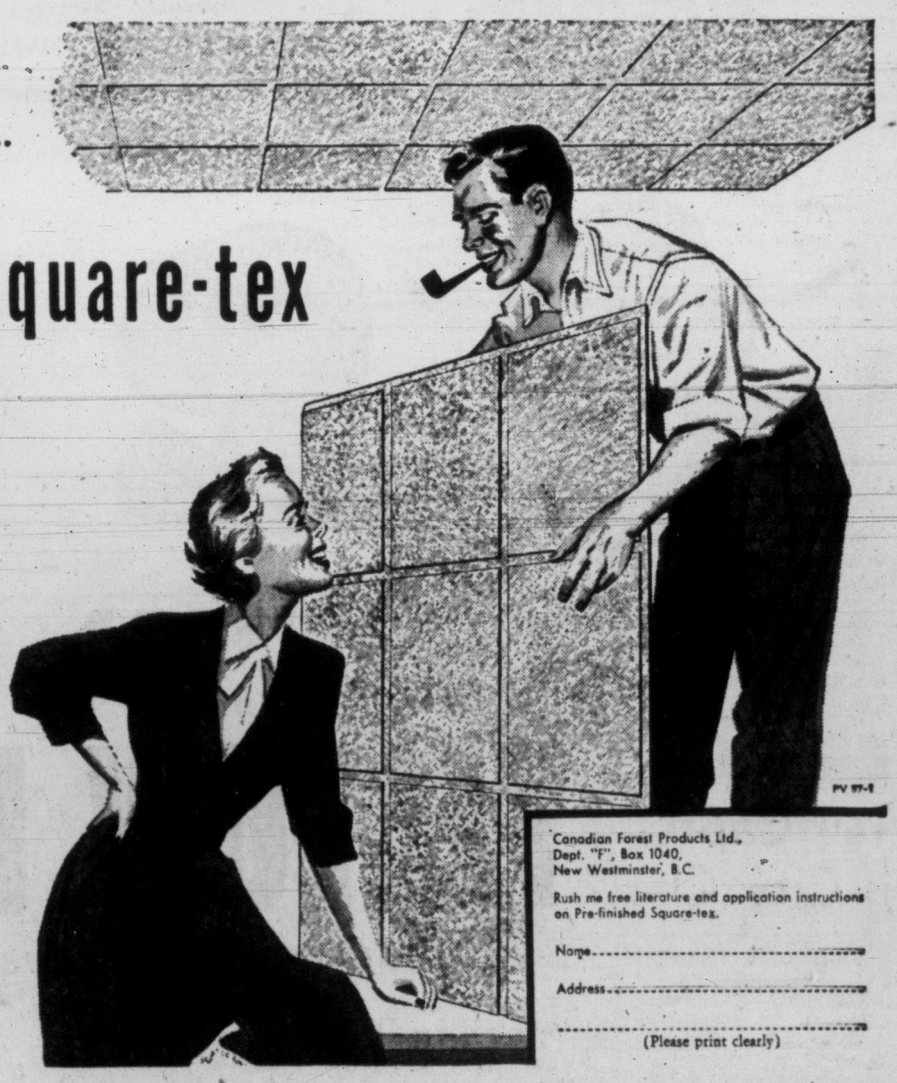

PV 57-5

Canadian Forest Products Ltd.,
Dept. "F", Box 1040,
New Westminster, B.C.
Rush me free literature and application instructions on Pre-finished Square-tex.
Name.....
Address.....
.....
(Please print clearly)

new pre-finished PV BRAND SQUARE-tex
A genuine all-wood hardboard

Distributed by:
CANFOR BUILDING PRODUCTS LTD. Victoria and Nanaimo
E. L. SAUDER LUMBER CO. LTD. 102 West 1st Ave., Vancouver, B.C.
INSULATION INDUSTRIES (B.C.) LTD. 476 Industrial Ave., Vancouver, B.C.

Moore-Whittington Lumber Co. Ltd.
2720 Turner 3-7106

Butler Brothers Supplies Ltd.
3516 Quadra 3-6911
Keating Crossroad Keating 90

Crowe, Gonnason Co. Ltd.
Lumber - Windows - Doors
Millwood
2324 Government 3-7141

Always Available at STEWART AND HUDSON LTD.
405 Gorge 2-2171

IT PAYS TO BUY NATIONALLY ADVERTISED PRODUCTS

# Landy Packs Up Storied Career

MELBOURNE (Reuters)—John Landy, 26-year-old world mile-record holder, today announced his retirement from major track and field competition.

He came off the track here after running second in an interclub half-mile race and said: "I've had it. I won't run again in major competition. In fact, I won't run seriously any more but will have just an occasional outing in interclub racing."

The man who achieved fame in 1954, by running the mile in three minutes, 58 seconds, said "it is too much strain to compete in major racing if you are not fit enough to set the pace."

Landy, a teacher of agricultural science here, long has hinted at retirement. Toward the end of last year he was troubled with a leg injury which restricted his training for the Olympics.

The lanky Australian broke the four-minute-mile barrier six times.

One of Landy's greatest races was a losing one. It was when he opposed Roger Bannister, the world's first four-minute miler, in the British Empire Games mile in Vancouver in August, 1954. Both men beat four minutes, with Bannister the winner.

Landy's time for the half-mile today was one minute, 54.6 seconds. He finished two yards behind Geoff Fleming, who was clocked in 1:54.4.

## Two Wins Off Target

ARCADIA, Calif. (CP) — Johnny Longden won his 4,998th race Friday as he rode the English-bred St. Vincent to an easy win in the $29,300 Washington's Handicap at Santa Anita.

Longden, already turfdom's winningest jockey, hopes to better the 5,000 mark at this meet.

## RACE RESULTS

SANTA ANITA

First Race—$4,500 Claiming, three-year-olds, California-bred, seven furlongs.

| | | | |
|---|---|---|---|
| Starine (Gilcason) | $98.90 | $33.30 | $19.50 |
| Frozen Pies (Shoemaker) | --- | 5.20 | 3.90 |
| Bright N' Able (Taniguchi) | --- | --- | 9.00 |

Time—1.23 2-5.
Also ran—Mesmony, Misty Mountain, Freddy Martin, Mrs. R. R., Free Supply, Smooth Wave, Roleta, Man of Steel, Moonhawk.

Second Race—$4,000 Claiming, four-year-olds and up, one mile and one-quarter.

| | | | |
|---|---|---|---|
| Lita Snow (Skuse) | $12.90 | $5.90 | $3.70 |
| Black Widow (Shoemaker) | --- | 4.60 | 3.40 |
| Can't Pass Me (Neves) | --- | --- | 4.80 |

Time—2.04 4-5.
Also ran—Calgary Court, War Token, On Train, Main Line, Shannon Sound, Apophasis.

Third Race—$5,000 Allowances, three-year-olds, six furlongs.

| | | | |
|---|---|---|---|
| Pertshire (Valenzuela) | $14.70 | $4.80 | $3.30 |
| A-Sullivan Jr. (Shoemaker) | --- | 2.80 | 2.40 |
| Bill Nixon (Taniguchi) | --- | --- | 3.30 |

Time—1.10 1-5.
Also ran—A-Mince All, B-Spec Al Look, B-Power Site, C-Grannb's Gold, C-Indorse, Count Arrow, Emaeesquare, Ambolero, Haydn.
A-Elmore & Klipstein entry.
B-Whitney entry.
C-Silver Creek Ranch entry.

Fourth Race—$5,000 Claiming, four-year-olds and up, six furlongs.

| | | | |
|---|---|---|---|
| Jay Cee Mac (Westrope | $19.00 | $7.90 | $4.70 |
| Impressed (Shoemaker) | --- | 5.50 | 3.60 |
| Tiberian (Longden) | --- | --- | 3.10 |

Time—1.10 3-5.
Also ran—Naligar, High Tor, Challtack, June's Boy, Your Regards, Full Time, Solid Son.

Fifth Race—$6,000 Classified Allowances, four-year-olds and up, six furlongs.

| | | | |
|---|---|---|---|
| Coverit (Shoemaker) | $7.60 | $3.90 | $2.80 |
| Travertine (Longden) | --- | 3.90 | 2.70 |
| The Chaplain (Arcaro) | --- | --- | 3.20 |

Time—1.09 4-5.
Also ran—Airide, Caesar Did, Him Said, Nirgal Lad, Royal Victory, My Chief.

Sixth Race—$10,000 Allowances, three-year-olds, one mile and one-sixteenth.

| | | | |
|---|---|---|---|
| Irisher (Harmatz) | $14.20 | $5.20 | $4.00 |
| Royal Academy (Arcaro) | --- | 4.40 | 3.70 |
| Pie Master (Lewis) | --- | --- | 12.50 |

Time—1.42 3-5.
Also ran—Promised Land, Stride Rite, Grand Tudor, Mystic Eye, No Bumps, Translation.

Seventh Race—$25,000 Handicap, three-year-olds, one and one-half miles on turf.

| | | | |
|---|---|---|---|
| St. Vincent (Longden) | $6.80 | $4.90 | $3.60 |
| Prince of Greine (Neves) | --- | 12.00 | 7.70 |
| Master Boing (Johnstone) | --- | --- | 5.10 |

Time—2.26 1-5.
Also ran—A-High Button, A-Nearque II, Blue Volt, Alidon, Adams Apple, Born Mighty, Pas De Deux, Infantry, Posadas, Italian Mist.
A-C. A. Roles trained entry.

Eighth Race—$5,000 Optional Claiming, four-year-olds and up, one mile and one-sixteenth.

| | | | |
|---|---|---|---|
| Reylerbey (Valenzuela) | $8.60 | $5.00 | $3.80 |
| Gemelo (Taniguchi) | --- | 8.70 | 4.80 |
| Loose Shekels (Shoemaker) | --- | --- | 4.30 |

Time—1.44 1-5.
Also: Sound Out, Pats Rock, Firelock, Fair Alibhai, Playoff, Trace Read, Mr. Kildare, Kronje, Hi Pardner.

## Racial Sport Bill Shelved in Georgia

ATLANTA (AP) — The Georgia house Friday shelved a bill to ban interracial sports and social activities, handing the segregation-minded administration of Gov. Marvin Griffin a sharp setback.

Foes of the measure, aimed primarily at the South Atlantic Baseball League, prevented a vote by a series of parliamentary moves in the closing hours of the 1957 session.

ON THE ALLEYS

By DOUG PEDEN

# Business as Usual at Bowladrome

It was business as usual again at Gibson's Bowladrome Friday night. At least it was inside the alleys.

While things may have been somewhat snarled in the white stuff outside, routine at Gibson's settled back to normal for the first time since fire knocked out the lower deck of lanes Jan. 28. A few details still have to be completed but all leagues at Gibson's were able to return to their regular schedules Friday night and 'drome manager Rod Hendry was able to get back on his normal sleeping schedule.

Estimates on the length of time needed to get the lanes replaced ran up to three months the day after the fire, but six lanes were back in operation a week later and 24-hour work shifts Wednesday and Thursday enabled Hendry to open the remaining 14 on the lower floor after 25 days. But for a week's delay in obtaining some materials, a fast job would have been completed in a bigger hurry.

With Gibson's back in full swing, final arrangements for the zone and provincial tenpin playoffs, both on Victoria boards, have been made.

Competition in the zone playoff starts next Saturday at Gibson's and moves over to Strathcona Bowling Alleys the following day. Third and fourth rounds will be at Gibson's March 9 and Strathcona March 10. Each six-game block starts at 6.30.

Two top bowlers from the zone roll-off will compete in the provincial final against all zone champions in a 24-game series at Gibson's and Strathcona with the winner to meet the top kegler from the Winnipeg tourney at Vancouver for the Western Canada crown.

Gibson's senior tenpin loop had one of its better nights of the season with three bowlers hitting over 600.

**Ken Munn** set the pace with a 622 triple on games of 236, 189, 197, and **Bud Marty**, with singles of 214 and 204, spilled the maples for 616. **Ches Sapala** posted a 605 triple with a 222 single.

**Bill Odgers** also had a 222 single and was three short of the 600 mark at 597, **Herb Chandler** had 586 (212), **A. Hawkins** 579 (202), **L. Marks** 562, **Roy Begg** 559, **Gordie Bamford** 546, **Howie Hazzard** 543, **Bob Bystedt** 542 and **George Brown** 540.

Other notable tenpin scores at Gibson's this week were 594 and 584 triples by **Wilbur Webb**, **Dave Barr** 574 (246), **Frank Doheny** 564, **E. Busst** 562, **H. Hazzard** 561, and **D. Lenton** 560.

**Tom Nute** and **Rod Williams** were a bit inconsistent as they each posted a 542 triple at Strathcona this week. Williams had a 121 effort sandwiched between games of 220 and 201 while Nute followed his 245 opening game with a plunge to 116.

Also at Strathcona, **George Motion** rolled 564 (211); **Ed Stefanek** 562, **John Roper** 557, **Ron Wilson** 553, **Ted Bowcott** 537 and **Carmen Pasco** 535 (223).

Best effort for the ladies was a 552 by **Dot Bennett** at Strathcona, while **Iris Murrant** set the pace at Gibson's with a triple. **Erma Stables** rolled the season's top triple at Strathcona last week, a 580 effort.

★ ★ ★

In fivepin action at Capital City Bowladrome, **Keith Todd** racked up a 852 triple and **Ken Nex** came in with an 841. **Neil Craig** had 764, **Stan Bell** 702 and **Bruce Atkinson** hit for 732.

**Alex Kirker** was high fivepinner at Esquimalt with 841 (333). Next was **John Middlemass** with 837 (303), followed by **Reg Waggoner** 781, **Frank Morgan** 776, **John Oliver** 765, **Tony Bishop** 766 and **J. Frampton** 745.

★ ★ ★

At Gibson's, **S. Jenkins** rolled 766 for top honors followed by **R. Morberry** 762, **Buzz Long** 753, **Bill McKinnon** 749, **Harry Cool** 731, **K. Smith** 730, **H. Hunt** 717, **D. Peasland** 714, **J. Lawrence** 708, **C. Waters** 704, and **B. Haime** 703.

## SURE SYSTEM TO BEAT RACES

BOWIE, Md. (UP)—A race track goer tried out a new system at Bowie race track yesterday and took home $4,300.

He slipped by several guards and entered a mutuel booth. Then he pressed a hard object against a teller's back and as he pocketed a package of bills he whispered:

"Don't holler. I'm taking this."

**THOMAS A. EDISON**, the inventor of the electric light, has said "The doctor of the future will give no medicine . . . but will interest his patients in the care of the human frame, in diet and in the cause and prevention of disease." This statement has been proven at the Clinic of Natural Therapy over a period of twenty-five years, where natural treatments for many illnesses have shown consistently good results. Phone 3-4034 or visit the Clinic at 401 Jones Building, for an appointment.

# Soccer Goalies, Too Feel Heebie-Jeebies

LONDON (CP) — It could have been Terry Sawchuk talking:

"I had a shocking game and let in two stupid goals. The first went under my leg, the second straight through my hands. Ever since, I've been scared of it happening again . . . at the thought of making more silly blunders . . . I had lost my touch and my confidence.

"I kept telling myself things would get better. But they've got worse."

The speaker, Ed Ditchburn, is the regular goaltender for Tottenham Hotspurs, second-place team in the English Soccer League's First Division.

A frequent international performer for England, his professional standing is as high as Sawchuk's in National Hockey League—possibly higher.

Like the former Boston Bruin netminder, he was in trouble.

The game he was describing, in which the Spurs were beaten 3-0 by Wolverhampton six weeks ago, was the start of a slump that culminated in Tottenham's elimination by Third-Division Bournemouth last Saturday in Football Association Cup competition and the midweek upset at the hands of lowly Chelsea in league play.

Following the Chelsea defeat, manager Jimmy Anderson told Ditchburn he would be dropped for today's meeting with Burnley. The goalie expressed relief.

"I just had to have a rest," Ditchburn said when he learned Ron Reynolds was taking his place. "I couldn't have carried on as things were."

Reynolds was sympathetic.

"These things happen to all of us," he said. "I've had the same thing happen to me twice. It's part of the game."

Ditchburn, who let in only a total of three goals in matches against Wales, Yugoslavia and Denmark this winter, expressed certainty that his lapse is temporary.

"I'm going to have a rest and forget about football for a while," he said. "But believe me, I'll be back."

## CAMPY'S INJURED MITT SURVIVES FIRST TEST

VERO BEACH, Fla. (AP) — Roy Campanella, Brooklyn Dodger catcher, gave his questionable right hand its first test Friday and announced: "It's all right. Feels good."

Swinging a bat for the first time since the operation on the hand in December, the veteran slugger hit the ball with authority.

"He didn't favor his hand one bit," said manager Walter Alston. "If I had to judge him on this one day's performance I would say he's all right."

## Maureen Ranks Sixth; Enters Dominion Open

Maureen Bray, recently named the sixth ranking women's singles player in Canada, will compete in the Canadian open badminton championships at Kitchener, Ont., next week.

Miss Bray, who dropped a close decision to Lois Reid, former Canadian champion, from Vancouver, in the final round of the recent British Columbia tourney here, will leave by air Tuesday evening. The Canadian meet opens Thursday.

Also traveling to Kitchener will be five junior players from the Victoria Lawn Tennis and Badminton Club — Jane Lee, Harvey Hurd, Roger Lindal, Warren Bell and Mel Chapman, who will compete in the Canadian junior tourney.

Mrs. Jean Miller, of Montreal, was given the top rating among women players in rankings released recently by the Canadian Badminton Association.

Kay Grant, Montreal, and Marjorie Shedd, of Toronto, followed in order behind Mrs. Miller.

In the men's ratings, Dave McTaggart, of Vancouver, was placed first, followed by Peter Ferguson and Bev Westcott, of Toronto.

Other men's rankings in the first 10; John Bouck, Vancouver; Bert Fergus, Vancouver; Jim Carnwath, Toronto; Colin Irvin, Montreal; Alf Ingall, Edmonton; Harold Moody, Montreal, and Martin Semple, Toronto.

The women's: Mrs. Jean Waring Follinsbee, Calgary; Lois Reid, Vancouver; Mrs. Claire Lovett, Vancouver; Aveleigh Hepworth, Woodstock, Ont.; Maureen Bray, Victoria; Mrs. Valerie Brown, Winnipeg, and Doris Tinline, Toronto.

## Unknown Leader In Houston Open

HOUSTON, Tex. (AP)—Gene Bone, 25-year-old Louisville, Ky., professional who has won only $33.34 on the winter circuit, fired a five-under-par 67 Friday to take a second-round lead in the $36,000 Houston open golf tournament.

Bone had a 69 Thursday for a 36-hole score of 136.

Leading a six-man Canadian contingent was Al Balding of Toronto, with 73-69—142. Stan Leonard of Lachute, Que., was hot on his heels with 73-70—143.

The other Canadian scores were Jack Kay, Montreal, 73-71—144; Gerry Kesselring, Kitchener, Ont., 77-72—149; Bill Mawhinney, Vancouver, 75-76—151; and George Knudson, Winnipeg, 77-77—154.

EUROPE'S the PLACE
★ This Spring Summer Fall ★
HERE'S HOW TO SEE MORE for LESS
FRAME'S MOTOR COACH TOURS take you to all the exciting places in Europe — are designed to give you the utmost in travel enjoyment and comfort. Choose from 1 to 28-day tours.
EXAMPLE—27-DAY TOUR
Exciting adventure through six countries — Belgium, Holland, Germany, Switzerland, Italy, France—including meals, hotels, special sightseeing, tips, taxes. Reserved seat, admission fee where necessary—from start to finish from London—terminating London—$378, plus cost of two lunches in Paris. Better start planning. For color folder, facts, see
BLANEY'S TRAVEL SERVICE
920 Douglas 2-7254

just 9 non-stop hours away....

MEXICO
This new vacation wonderland is a world away in culture and tradition . . . just $24 down non-stop from Vancouver via
Canadian Pacific AIRLINES
WINGS OF THE WORLD'S GREATEST TRAVEL SYSTEM

GO BY SHIP TO HONOLULU
TO AUSTRALIA
TO EUROPE
TO AFRICA
You will always enjoy travelling by ship—Social entertainment, time to relax and meet congenial companions and luscious meals. There are many ships sailing all around the world from Pacific coast ports. See our list of passenger and cargo ships. Low fares from Atlantic or Pacific coast.
Tickets - Hotels - Resorts
Western Canada Travel Service
602 Courtney Street — 2-4712
Up from T.C.A. at Government

BRING YOUR RELATIVES TO CANADA BY AIR
LOW FARES FOR IMMIGRANTS
GLASGOW TO VICTORIA $262.80
LONDON TO VICTORIA $273.00
AMSTERDAM TO VICTORIA $273.00
TIME PAYMENT PLAN CAN BE ARRANGED
For Particulars See
PETHARD & DAWSON TRAVEL AGENTS Ltd.
734 YATES ST. 2-2822

A round trip and 15 days in
BRITAIN
could cost as little as $630.00*
For details, write to: The BRITISH TRAVEL ASSOCIATION, DEPT. VC/34, 90 ADELAIDE STREET WEST, TORONTO, ONTARIO, or consult your local travel office.
*By RAIL and SEA. By AIR $690.00
NAT—57

"BIG-O is the way to go to AUSTRALIA and NEW ZEALAND!"
Largest and Fastest Liners Across the Pacific!
There's no better way to cross the Pacific! Big-O express liners give you a three-week vacation each way with fine food, fun, and flawless British service. Broad sports decks and air-conditioned public rooms add to the cruise-like mood. Three classes: First, Intermediate, and Tourist. Around-the-world connections from Australia to Europe, with return trans-Atlantic via Cunard. Your travel agent is the man to see!
SUNLINER VOYAGES VIA HONOLULU & FIJI
ORION FROM VANCOUVER Apr. 2, Aug. 27 FROM SAN FRANCISCO Apr. 6, Aug. 31
ORCADES May 18 May 21
ORSOVA June 15, Sept. 16, Oct. 26 June 18, Sept. 13, Oct. 29
ORONSAY July 30, Nov. 30 Aug. 2, Dec. 3
Tourist Round Trip Rates As Low As $412 to Suva • $473 to Auckland • $524 to Sydney
SPECIAL SAILING DIRECT TO EUROPE
ORCADES FROM VANCOUVER June 29 S.F. July 2 L.A. July 3 ARR. LE HAVRE July 20 LONDON July 21
Orient Line
CUNARD LINE • General Passenger Agents in U. S. and Canada
550 Burrard St., Vancouver Tel. TAtlow 4477
"See your local agent — No one can serve you better"

TAXIS . . . TAILORS . . . TIRES
find them faster in the
YELLOW PAGES
of your telephone directory
When you're in a hurry — when you're in doubt — that's when the YELLOW PAGES of your telephone directory save you time and trouble. Everything is listed by heading in alphabetical order. Whether it's a product or a service — look first in the YELLOW PAGES.
BRITISH COLUMBIA TELEPHONE COMPANY

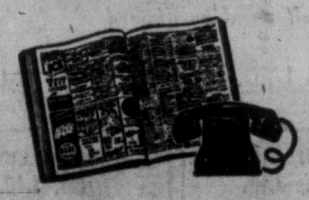

• Shop Monday, 9 a.m. to 5.30 p.m. • Dial 5-1311
WE'VE CUT THE PRICES
SUPPLY IS LIMITED!
Take advantage of this sensational sale and get a genuine Hoover Constellation . . . the cleaner that floats on air . . . at low, bargain prices. This no-repeat offer is limited to the stock on hand. Phone or send in your order right away!
EVERY DE LUXE FEATURE
• Double-Stretch Hose • Swivel Top
• 10-second bag change • 3-wheel rug nozzle
NO DOWN PAYMENT
new HOOVER Constellation
Especially for HOOVER WEEK
Hudson's Bay Company.
INCORPORATED 2ND MAY 1670

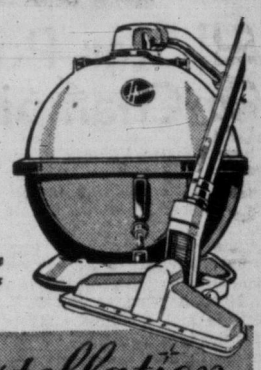

**TWO FOR THE SHOW:** Bouquets, brickbats. Phil Lee sees the shows and frankly calls them as he sees them in his outspoken column on the movies in Victoria Daily Times most days of the week.

*For today's news today... Read The Times Every Day*

**Today's Times Carriers Are Tomorrow's Businessmen Selected and Trained to Give Perfect Delivery Service**


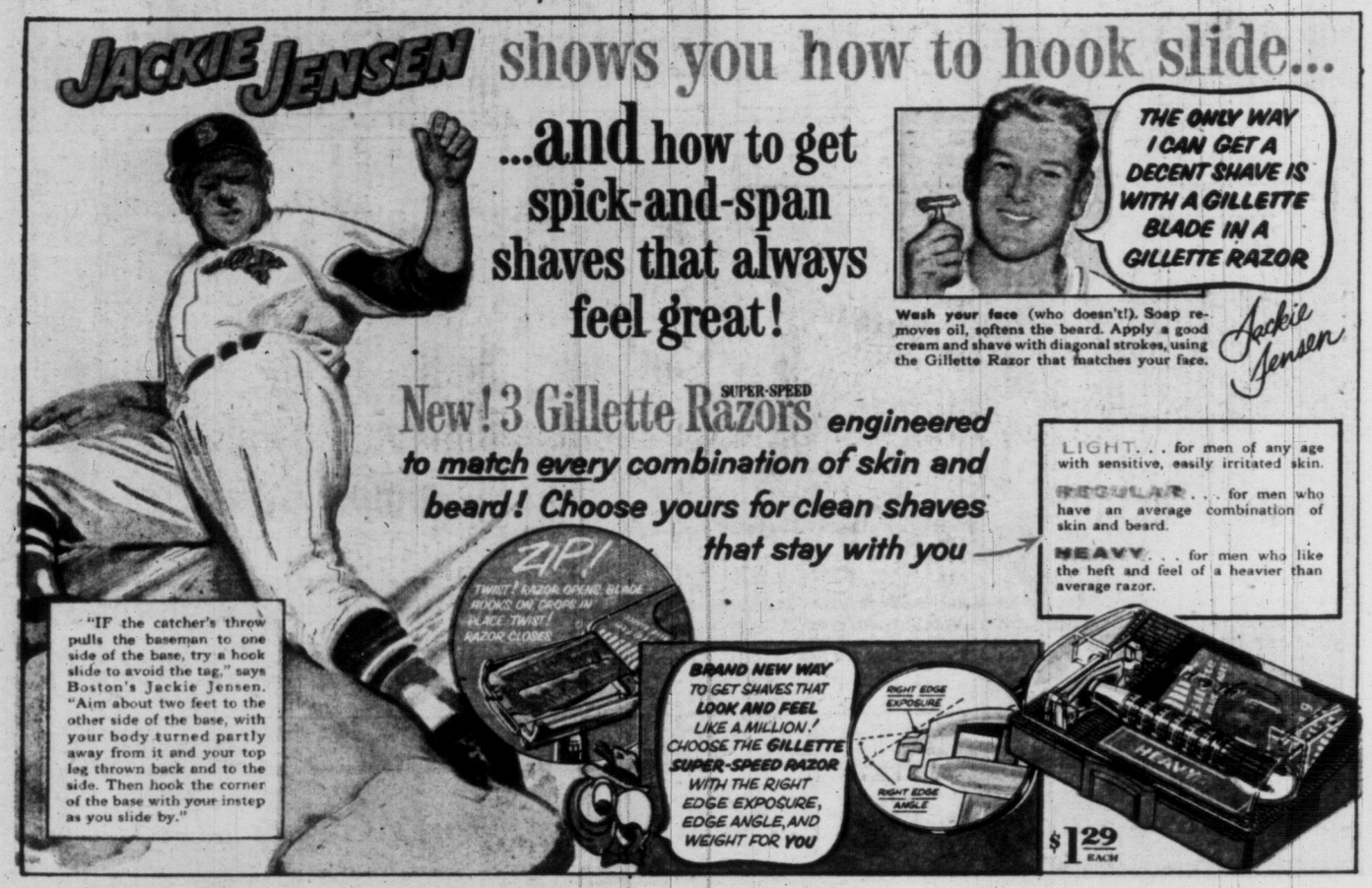

**TV WITH LEE...IN THE DAILY TIMES.**
**The most complete TV listing of any paper in British Columbia.**

Victoria Daily Times

VICTORIA, B.C., SATURDAY, FEBRUARY 23, 1957 

REAL ACHIEVEMENT FOR HUNGARIAN REFUGEE

# Here's One Tenant Happy Proud to Pay His Rent

By HUMPHRY DAVY

A stocky, dark-haired Hungarian today dug into his pocket, pulled out a wad of dollars, and proudly paid his landlady $60.

Joseph Panos, 22, an electrician by trade, had reason to be proud.

A refugee, who fled his Communist-controlled country, he had earned his first pay cheque since his arrival in Canada in December.

The cheque represented a phenomenal achievement for the young man. Two months ago he arrived in Canada destitute, owning only the clothes he wore. His knowledge of the English language only amounted to a few words.

Today Joseph Panos can converse in English and has fully adapted himself to the environment of his new country.

Panos worked hard to establish himself in his new community.

"I learned at least 40 English words a day," he said. "I studied every night until one in the morning."

Since December, 263 refugees have come here—all are working hard to learn English so they can take their rightful place in the community.

The total number of refugees living here include 152 single men over 18 years of age. The remainder are women and children. Twenty are single women.

**SIX DOCTORS**

Among the group are 30 professionals and they include six doctors, one dentist, six school teachers and several engineers.

All but 50 single men have been placed in private homes. The single men are living at the Immigration Building.

R. S. Reid, immigration officer in charge of the refugees, said about 30 Hungarians have found jobs so far.

"Once these people learn English they won't have any trouble in finding work," he said. "The majority are skilled tradesmen and are anxious to work."

He disclosed that not one person who has taken a Hungarian into his home has yet complained of misbehaviour.

"Of course, we expect to run across a few who will not adapt themselves to this country," he said. "That is to be expected. On the whole they are hard-working, honest people, anxious to make good."

**ATTRACTIVE REFUGEE,** Mrs. Eva Stodtz, wife of a Hungarian physician, is working as a lab technician in the city. Her husband is still in Austria and hopes to join her here soon. Eva is presently staying at the home of Dr. and Mrs. Gordon H. Grant, 3540 Midland. (Times Photo.)

**ANOTHER REFUGEE,** John Piros, 31, a cook, is now following his trade in a local restaurant. A cook for 18 years, he worked at the Grand Hungarian Hotel in Budapest before escaping into Austria. John is happy at his job and is fond of his employers. (Times Photo.)

## MONTE ROBERTS

**I feel the constituents are letting me down.**

A couple of days ago, I suggested, as Victoria's centennial project, a spoonerized pun with a local flavor, to serve as a permanent memorial to B.C.'s 100th birthday.

You will see why I feel the constituents are letting me down when you read the result to date:

Dear Mr. Roberts:

Re your spoonerized puns for the B.C. Centennial:

**A stranger driving down the Island Highway paused to watch a native Indian, sauntering along with a knife in his hand, hewing out the inside of a fibrous tropical fruit.**

"What in heavens' name are you doing?" asked the tourist.

"Carving," said the Indian.

"Do you sell those things?"

"Ugh!"

"And is your business expanding?"

**"Yes," said the Indian, a crafty gleam in his eye. "I intend to hollow the gourds to Victoria."**

You don't like that one, Mr. Roberts? Well . . .

There was once a reception given in honor of a beautiful girl named Victoria, who had just announced her engagement.

As the hour for the toast drew nigh, the girl's sponsor approached a long table on which were placed 12 glasses of champagne, and carefully selected the third glass, then the sixth, ninth and twelfth.

"What are you going to do?" asked the bride's mother.

**"Obvious," said the toastmaster, with a low bow. "I'm going to swallow the thirds to Victoria."**

—CONSTITUENT.

**I guess I will have to give "Constituent" an A for effort.**

But much as it pains me to do so, I must point out neither of the above contributions are

(a) Spoonerized

or (b) puns.

I can just see William Archer Spooner (1844-1930) winning spildly in gris hayve at alleged spoonerized puns which fail to transpose the ACTUAL initial letters of the key words. Or should I say, wee curds?

**The good Dr. Spooner, who started all this with the immortal "Kingering kongs their titles take" was, above all things, a purist in the spooneristic field.**

What is worse, the contributions from "Constituent" are not puns. They are plays on words, an entirely different matter.

Come, come constituents. Rally 'round. We need a true spoonerized pun to commemorate the centennial year.

Time is a-wasting. Rush your contribution to the Times right away.

**(But don't, of course, exspeed the seed limit.)**

# TOPICS OF THE DAY

Times' associate editor Art Stott will moderate a panel discussion on the School Building By-law at Doncaster School Tuesday at 8 p.m. Panel speakers will be Kenneth L. Leeming, finance committee chairman on the Greater Victoria School Board; Robert W. Siddall, Victoria architect; Edward H. McKinty, contractor, and Dr. David G. Stoddart, optometrist. The public meeting will be sponsored by Saanich Voters' Association.

★ ★ ★

"Effects of income tax and succession duties on insurance" was the subject of a talk Friday by J. C. Scott-Harston, barrister, to the bi-monthly meeting of the CLU Chapter of the Life Underwriters' Association in the Pacific Club. Mr. Scott-Harston was introduced by John Daniels and thanked by George Gordon.

**Persons who broke into Dick's Ladies' Wear, 1324 Douglas, before 3.50 a.m. today took a small amount of cash and several items of clothing, police report.**

**Discovery of the entry was made by a beat constable, who noticed a rear door insecure.**

**Investigation showed hinges had been removed and a washroom window broken to gain entry. A cash register was taken to the rear of the premises and smashed open.**

★ ★ ★

Esquimalt High School PTA will observe Founders' Day at a meeting in the school auditorium Monday at 8 p.m. A buzz session on the health and personal development course will follow.

★ ★ ★

J. A. H. Carson, chemical engineer in the metals-chemistry-corrosion section at the Pacific Naval Laboratory, will address the Vancouver Island branch, Chemical Institute of Canada, at a meeting in HMC Dockyard officers' club next Wednesday at 8 p.m. His topic "Gadgets for Corrosion" will be illustrated by a film, "Corrosion in Action."

★ ★ ★

Victoria branch, Royal Society of St. George will meet at new headquarters, 725 Courtenay Street, Tuesday at 8 p.m.

Disbanded for several months, the society has resumed monthly meetings. New arrivals from Great Britain are especially invited to attend the "get-acquainted" meeting.

★ ★ ★

More than 80 militia members from Vancouver arrived in Victoria Friday for weekend manoeuvres. The group consisted of the 43rd Medium Anti-Aircraft Regiment (Militia, RCA) of Vancouver, and the 211th Battery, North Vancouver. They were scheduled to fire 90 mm anti-aircraft guns in practice today. The group will return to Vancouver Sunday.

★ ★ ★

Artillery junior officer 2/Lt. James A. Watts, 425 Michigan, is promoted to full lieutenant in 4 Light Anti-Aircraft Battery, the army said today.

Effective date is retroactive to Jan. 13.

# Irwin to Seek Federal Seat; To Quit as MLA

Tom Irwin, Speaker of the B.C. legislature, will resign his post as member for Delta constituency in order to represent the Social Credit party as candidate for Burnaby-Richmond in the federal election.

"But I won't do it until the last minute," he said here today. "I still have a responsibility to the people of Delta, and must discharge that obligation first."

"I don't have to file federal papers until about three weeks before the election, and that might not be until the fall," he said.

Mr. Irwin was nominated for the Burnaby-Richmond candidacy Friday night, but was not present. He sent his acceptance after a snowstorm delayed his arrival from Victoria.

He said that when he files his federal papers he must be free of other obligations, such as his present post.

# Tax Rebate Deducted As Credit

Premier W. A. C. Bennett's promised $28 property tax relief to homeowners will be deducted as a credit from 1957 tax statements. The municipalities will be reimbursed with cash during the collection period.

Greater Victoria municipal leaders say they do not intend to use the gift as an excuse to raise taxes.

The new scheme will cost the province an estimated $7,500,000 this year.

Those who will receive the grant are owners of single housekeeping unit homes, owners of duplexes provided the owner lives in one unit, combined single family dwellings and business premises where the living quarters occupy 50 per cent or over of the floor space.

**ONLY ONE**

Each owner will receive a grant for only one residence.

If taxes are less than $28.99, the owner will still be required to pay $1. Throughout the province 267,000 homeowners will benefit.

Owners will receive their tax credits by filling in a certificate on the reverse side of taxation notices. The collector will decide eligibility. False application would bring a $50 fine.

The legislature gave first reading to the enabling act, to be known as the Provincial Homeowner Grant Act, at its session Friday.

Acting mayor of Victoria Ald. Arthur Dowell said the grant would be a great help to taxpayers here if council could not hold the mill rate for 1957 at the 1956 level.

"But I am optimistic there won't be an increase in the mill rate."

"We'll do everything possible to keep the mill rate down," said Saanich Reeve Arthur Ash.

"We certainly won't consider the tax refund when we are setting the mill rate," said Reeve F. E. Norris of Oak Bay.

## MONDAY MEETINGS

**Institute of Power Engineers**—Chamber of Commerce board room, 7.30 p.m. Boiler control will be discussed.

**Victoria Gyros**—Empress Hotel, noon luncheon. Victoria Cougars general manager, Colin Kilburn will speak.

**Victoria Camera Club**—Art Gallery, 8 p.m.

**Credit Men's Trust Association**—Pacific Club, luncheon.

**Toastmasters No. 331**—Pacific Club, dinner meeting.

# 400 Travel Agents Here in September

Plans for reception of 400 top travel agents from western United States, Hawaii, Mexico and the Pacific were formulated at a meeting in Empress Hotel today.

Here from Seattle to discuss the Sept. 15-18 convention with local vice-chairman C. E. Blaney Jr. are Charles B. West, conference chairman; George E. Hatch, general allied chairman, and George V. Wachtin, president of the Pacific Northwest chapter of the American Society of Travel Agents, which has a world-wide membership of 4,000.

"These are the people who plan tours and send visitors to us," Mr. Blaney told the Times. "The importance of this convention to Victoria and the Island is obvious."

**BEAT HAWAII**

Victoria, the first Canadian and Pacific Northwest site to be selected as an ASTA convention site, won out after a spirited bid from Hawaii and Mexico.

Both these countries will send special "convention parties" to entertain the visitors.

John Fisher will come from Toronto to be keynote speaker at opening sessions Monday, Sept. 15, in Empress Hotel.

A busy round of sales clinics, fishing, golf, and visits to Butchart's Gardens are scheduled. The Canadian Scottish will be invited to pipe guests off the Seattle boat Sept. 15, and a sunset ceremony is planned for the following day.

It is hoped that Gordon Wood, vice-president of TCA and president of the Canadian Travel Association, will be guest speaker at the wind-up banquet and dance Sept. 18. The Mexican party will entertain at this function.

Assisting local vice-chairman Blaney in making arrangements are Tom Sturgess, department of trade and industry; Wallace Courtney, Cy Porter, Harry Newton, Conway Parrott, Cyril Chapman and Charles Moore.

# City Architect Named Judge In Big Contest

John H. Wade, senior partner of the Victoria architectural firm of Wade, Stockdill and Armour, has been appointed one of the judges in the forthcoming competition for the design of the Aluminum Company of Canada's multi-storied suburban sales office building to be built in the Greater Toronto area.

Total prize list offered to architects amounts to $12,000, with first prize of $6,000 going to the architect given the award by the six judges representative of the whole of Canada.

The other judges are Pierre Amos, Montreal; A. F. Duffus, Halifax; William R. Souter, Hamilton, Ont.; H. G. Moody, Winnipeg.

Decision of the judges will be given at Ottawa next June.




# Hold-Up Suspect Shuns Jury Trial

## Hearing Set For March 5

Trial by a judge of the County Court was elected by Victoria man, Colin W. L. Chalmers, 25, no fixed address, when he appeared in city police court today charged with armed robbery of $3,000 from Canadian Bank of Commerce James Bay branch Feb. 11.

Preliminary hearing on the charge will be heard in city court March 5.

Chalmers was arrested in Vancouver early Thursday and brought to Victoria late Friday after investigation by city detectives William Andrews and Norman Bath. They booked him at 1.30 a.m. today.

An earlier suspect, Barry Irwin Keele, 26, arrested and charged three days after the hold-up, was released from custody Friday after the armed robbery charge against him was dropped.

**NO JURY**

Chalmers, thin-faced and dark, was asked by the court how he elected to be tried—by a magistrate without a jury, by a judge without a jury or by a judge and jury.

"I don't want a jury, so I guess a judge . . ." he said.

★ ★ ★

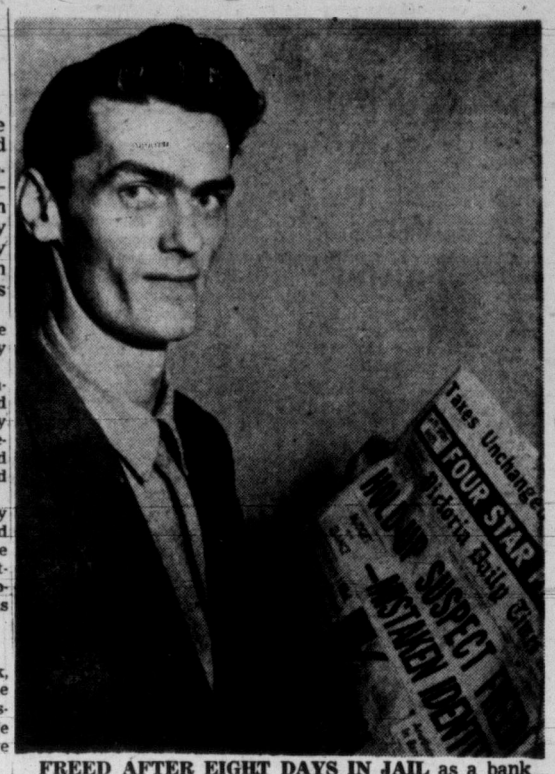


**FREED AFTER EIGHT DAYS IN JAIL** as a bank robbery suspect, Barry Irwin Keele, 26, enjoys Times headline. His experience was laid to mistaken identity and another man has today been charged.

'DIDN'T TRY TO PROVE OR DISPROVE MY STORY'

# Man Freed in Hold-Up Case May Sue for False Arrest

By PETE LOUDON

A young Saanich man who spent eight days in Victoria jail on an armed bank robbery charge, then was released for lack of evidence, may take legal action for false arrest.

Unemployed and ineligible for unemployment insurance, 26-year-old Barry Keele told the Times today:

"The fact I was accused won't help me get a job."

He added: "I will ask Mr. Grant if legal action can be taken in view of the apparent false arrest." (City lawyer Ronald Grant, out of town today, represented Keele in court.)

Barry Irwin Keele was arrested three days after the February 11 armed hold-up of the James Bay branch of the Canadian Bank of Commerce. (Prior to his release, Colin W. L. Chalmers, 25, was arrested in Vancouver Thursday in connection with the same $3,000 robbery. He elected trial by a judge of the County Court when he appeared in city police court today.)

**DARK FUTURE**

Keele looks on the future darkly.

"Frankly, I have a police record dating back a few years. But I thought that when that was over I would have the same rights as any other citizen.

"I'll stay in Victoria if I can get a job, otherwise I'll get out."

He doesn't know where he'll go or what he'll work at. He lives now with his grandparents at 916 Tolmie but says they are not in position to help him much.

When he has a job, Keele works as a truck or "cat" driver. Recently, with a $25 loan he has been able to buy an old car and made a small profit wrecking it for sale of parts.

He knows why he was arrested—his record and the fact he left Victoria with a friend Bob Dovey, the day of the robbery. They went to Vancouver where Keele looked for work.

"We were on the 1.05 p.m. Mill Bay ferry and in Nanaimo by 2.30 (when the robbery occurred)."

"We stayed in Vancouver until Wednesday and arrived back in Victoria at 1 a.m. Thursday the 14th.

"Bob stopped where I live to let me out. He called me back for something. The first thing I knew policemen were around us with their hands under their coats. They frisked us. There were two Saanich constables and a Saanich detective."

He said the police had acted on private information.

"As far as I know they didn't make any attempt to prove or disprove our story."

He said they were delivered to Victoria police station and at 2.15 a.m. a line-up was held in the charge office.

"There was Bob and myself and six others. I don't know where they got them. We were rumpled and needed shaves.

"They brought in the bank manager, he walked straight up to me, shook his finger at me and said 'That's the man'. I pretty near dropped dead on the spot."

Keele said he had read of the robbery Wednesday in Vancouver and was stunned by the accusation.

"They put Dovey and me in separate cells. I was upstairs."

He recalled the cell contained an interlaced steel-band cot with no mattress and a toilet with no seat.

"I had four blankets. I put two under me and two on top, but I was still cold.

"All I could see was 20 years.

"I was trying to figure how it happened to me.

"I never slept that night at all."

"They brought breakfast but I couldn't eat it.

"There was no chance to wash up or shave before another line-up at nine o'clock and I guess I looked desperate.

"Five or six bank witnesses were led past us.

"One identified me for sure, one gave tentative identification and the others were blank."

Keele was led into court at 10 a.m. He was charged but reserved plea until he could get a lawyer. He was remanded until the next day. After Ronald Grant took the defence a plea of not guilty was entered and two more remands given. He was released Friday for lack of evidence.

"I heard someone else was picked up," he said.

The Times learned Keele's arrest was due to a case of mistaken identity.

## ESQUIMALT NAVAL SHIP MOVEMENTS

**Ontario, Jonquiere, Stettler** on training cruise, return May 3.

**Crescent, Athabaskan, Cayuga** on exercises in California waters, return March 7.

**New Glasgow** left Friday, returns Sunday.

PUBLISHER'S NOTEBOOK By STUART KEATE

# Echoes of a Summer Love

Letter from Gus Ryder:

"Hope everyone weathering the old-fashioned type of winter—we've got it, too.

"Come March 1, Phyllis and I are heading for Florida in a new Olds 98, so should get there OK.

"Saturday night (tonight) a big night for all of us — Marilyn, Cliff and myself. We are getting a banquet at the Old Mill, given by a fellow named J. S. Vanderploeg, head of Anaconda Brass.

Keate

"Admiration trophy selected our Victoria swims as 'the outstanding performances of '56.' George Demaresq, president of the company, makes the presentations.

"Wish all you folks could be here for the party—Capt. Cavin, Jack Todd, the Elworthy's father and son; Mr. and Mrs. Stan Morrow of the Charming Inn—that would really be a big award in itself—to see and talk with everyone again.

"That of course includes Mr. and Mrs. Cece Wyatt and the Victoria council for all their grand gifts.

"The painting and the plaque are the admiration of all.

"Cliff and Joan have a lovely baby girl. All three doing great.

**"Our crippled and blind swimming work going along fine. Just last Saturday, passed a 100 per cent blind swimmer for his quarter-mile test, and on his own. Amazing progress.**

"Marilyn is at McGill, likes it and is doing fine. She might take the summertime polio job—depends on her swimming commitments and the old training grind.

"We think a great deal of beautiful Victoria and have 'sold the West' to people who think of going overseas.

"We think it is beautiful and have many fond memories of the straits (cold water?), the city, mountains, homes, etc. — who knows, we may drive back that way from Florida.

"We're going to the heart of the baseball camps, so hope to see some games.

**"Notice that your Victoria Cougars are doing real good which is a grand start for Colin Kilburn. Best of luck to him.**

"Football here all snarled up, trying to oust the CRFU. My philosophy is: the more sport, the better. Keep it going. Once you erase a league, it's hard to bring it back.

"Many times a team will get beaten—but don't throw them out. The Yankee ball club has had a stranglehold for years but there is still a world series. My idea is mass sport, keep everyone playing. It makes a better and healthier nation.

"The very best to all—Les Fox and Mrs. Les, Frank and Ethel Mack, the Denny Boyds, my little sweetheart Kathy and my pal Richard.

**"We will always remember your faith in us."**

## ASK The TIMES

Q.—Who founded the Smithsonian Institution, Washington, D.C., where Charles Lindbergh's trans-Atlantic plane, Spirit of St. Louis, is preserved?—M.G.H.

**A.—It was founded under a bequest of James Smithson. As originally conceived it was an establishment "for the increase and diffusion of knowledge among men."**

Anyone wishing a question answered is invited to send the problem along to The Times, addressed to "Ask The Times" Editor. Questions and answers will be published daily.

All questions should deal with matters of fact and be of general interest. The Times does not undertake to solve conundrums.

# CHURCH PAGE



## NEWS OF CITY CHURCHES

# Open House Planned At Oaklands Chapel

"Open house," a prelude to a dedication service next week-end, will be held at the new Oaklands Chapel, corner of Fernwood and Cedar Hill Roads, Sunday from 3 to 5 p.m.

All residents of the area are invited to take the conducted tours of the newly-completed building. Later light refreshments will be served.

More than 250 invitations have been issued for a reunion of former Sunday school scholars and teachers, Saturday, March 2, at 7.30 p.m.

The dedication service will be held in the chapel Sunday, March 3, at 3 p.m. The program will take the form of a Thanksgiving service, at which Henry Petersen of Los Angeles, Calif., will give the message. Mr. Petersen also will speak at 7.30 p.m.

★ ★ ★

Some 200 Y-Teen girls taking part in a conference here this weekend will attend matins and confirmation at Christ Church Cathedral Sunday at 11 a.m. Preacher will be Archbishop Harold E. Sexton. Rev. R. E. H. Howell will preach at the family service in James Bay Hall at 11 a.m.

★ ★ ★

Royal Jubilee Hospital Student Nurses' Glee Club will provide all choral music at the evening service in St. Andrew's Presbyterian Church Sunday. An informal reception, especially for Hungarian newcomers and young people, will follow.

★ ★ ★

Sermon subjects of Rev. Douglas B. Carr, at Centennial United Church, Sunday, will be "On the Other Side of Sorrow" and "The Whistler".

★ ★ ★

Rev. Cecil Barner will preach at Douglas Street Baptist Church, Sunday morning, on "What Does the World Need Today?" His subject at the evening service will be "Our Great God".

★ ★ ★

Langford Girl Guides and Brownies will parade to the morning service at Gordon United Church, Langford, Sunday. The service will be in memory of the late Lord Baden-Powell.

★ ★ ★

At St. Aidan's United Church, Sunday, Rev. A. I. Avery will preach on "Seek Ye First the Kingdom of Heaven," at the morning service. His sermon in the evening is titled "Second Birth".

★ ★ ★

Dr. Vernon B. Taylor will preach at Central Baptist Church Sunday morning in the absence of Dr. J. B. Rowell. His subject will be "Little Foxes of Anxiety". In the evening Rev. James Storey will speak on "Our Heavenly Citizenship—and Hope".

★ ★ ★

Rev. Emma M. Smiley will preach at both services in Victoria Truth Centre. Her topics will be "The Last Straw" and "No Strings on Yesterday".

★ ★ ★

Morning and evening services at Metropolitan United Church, Sunday, will be preached by Rev. E. Laura Butler, on the subjects "This Revolutionary Faith" and "The Church in Southeast Asia".

★ ★ ★

Canon George Biddle will preach the morning service in St. John's Church, Sunday, to be broadcast over CKDA. The preacher at 7:30 p.m. will be Rev. J. C. McDonald.

★ ★ ★

Sunday services in First United Church will be based on the theme "Recruiting Full-Time Workers." Rev. A. I. Higgins will preach in the morning on "My Job." Opportunities for men and women within the church will be discussed by Miss Ruby J. Horton, deaconness of St. Andrew's Wesley United Church, Vancouver, and Rev. C. Leighton Streight.

★ ★ ★

At First Baptist Church Sunday, Rev. G. R. Easter will continue his morning studies on St. John with "Who is This Jesus?" In the evening, he will preach on "What to Remember and Forget."

★ ★ ★

Rev. James E. Smith will preach at Emmanuel Baptist Church Sunday at 11 a.m. on "Of Savages, Pagans and Civilized Men." This service will be broadcast over CJVI. His topic in the evening will be "Our Prayers Change Us."

★ ★ ★

Sermon subjects of Rev. Arthur F. Grobe at First Church of the Nazarene Sunday will be "Christian Stewardship That is Not Burdensome" and "The Christian Is Open to Inspection."

★ ★ ★

About 200 Oak Bay scouts, cubs and girl guides will parade to Oak Bay United Church Sunday for a special service at 3 p.m. Victoria Girls' Pipe Band will lead the scout troop from the municipal hall at 2.30.

**NINETEEN BOYS AND GIRLS** and 12 adults will be confirmed at mattins in Christ Church Cathedral Sunday at 11 a.m. by Archbishop Harold E. Sexton. The class was prepared by Rev. C. M. Hubbard, left, assistant at the Cathedral. Some of the younger members are, from left, Hugh Skillings, 13, 1721 Rockland; Sally Rose, 14, 905 Pemberton; Karen Lendrum, 13, 247 Government, and Simon Whitlow, 13, 930 Burdett. Simon is the son of the Very Rev. Brian Whitlow, Cathedral Dean. (Times Photo.)

REV. T. JOHNSTONE

**WITH 30 STUDENT** ministers from the graduating class at B.C. Bible Institute, North Vancouver, Rev. Thomas Johnstone, principal, will preach at Glad Tidings Tabernacle here Sunday. His students will preach at various Pentecostal Assemblies of Canada churches up-Island.

**RALLY** of Vancouver Churches of the Nazarene at First Church of the Nazarene next Friday at 7.45 p.m. will be addressed by Dr. D. I. Vanderpool (above), general superintendent from San Jose, Calif. Dr. Vanderpool is touring the church's Canadian Pacific district, holding evangelical services. He will remain here to give the chief address at the dedication of the new church Sunday, March 3, at 5.15 p.m.

## Colwood, Langford Ceremony Friday

Archbishop Harold E. Sexton will institute the Rev. John F. Page as vicar of Colwood and Langford and licence Rev. R. E. H. Howell as assistant priest at Christ Church Cathedral at Evensong Friday at 7.30 p.m.

Mr. Page was formerly assistant at St. Stephen's Church, Calgary. His parishes here will be St. John's, Colwood, and St. Matthew's, Langford.

The service will be held in the cathedral.

## Victoria Delegates At Baha'i Meeting

Roland McGee and Mrs. A. L. Greenwood were Victoria delegates to a recent Baha'i provincial conference at Vancouver.

General theme of the conference was "The World Crisis and You." Mr. McGee was one of three speakers who presented the historical background of the present world situation.

## COMPARATIVE RELIGIONS

# No Moslem Dieties, Each a Missionary

Rev. Frank Hoffman, DD, has never forgotten one lesson he learned when he was in an army camp with Moslem forces during the First World War.

The Moslems, who pray five times daily, emphasize "very brief sermons," he said, "and it was a very wise thing."

Later Dr. Hoffman emigrated from Hungary to Canada and became a United Church minister. He practiced what the Moslems preached, limiting sermons to 10 or 15 minutes.

"When I found some good ladies sleeping, I would give the benediction," the retired minister told a "Comparative Religions" night class at Victoria College.

"Long sermons defeat themselves," he said. "If a sermon continues for half an hour, 50 per cent of the congregation will begin thinking about something else."

Islam, title of the Moslem religion, literally means "submission," Dr. Hoffman explained.

It is an unorganized religion, but "each single Moslem is a missionary of the faith."

The religion is based on the belief in predestination, where followers "do their best and the rest is up to God," he said.

"That is why the Moslems have always been such excellent soldiers. They believe that if thousands of bullets are swirling around them, they won't be hit unless it has been destined by God."

The daily prayers of Islam begin with the words, "In the name of the Merciful Father of All Mercies," but there are no images or deification in the faith.

Mohammed, the prophet of the Moslems, did not allow deification, Dr. Hoffman said. "He repeatedly told his people, 'I came from the dust and I will return to the dust'."

Mohammed lived "an ordinary commercial life" until his forties. Then he retired to meditate and fast and, since he was an epileptic he "often fell into trances."

During these trances he heard things which he spoke freely, Dr. Hoffman said. "The scribes listened, and wrote or memorized his words and later Omar compiled his teachings into the Koran."

Bible of the Moslems, the Koran was first translated into other languages in the 17th century.

Dr. Hoffman will continue his talk on Islam next week.

## CHURCHES

**CHURCH OF CHRIST**

CHURCH OF CHRIST
1620 Fernwood Road
Bible study 10.30 a.m.
Communion 11 a.m.
Gospel service, 7.30 p.m.
Phone 9-3743

**CHURCH OF GOD**

COOK ST. HALL
1833 Cook St.
Lord's Day—
School for children, 2 p.m.; Gospel service, 7.30 p.m. All welcome.

**CHRISTADELPHIAN**

CHRISTADELPHIAN Orange Hall, 735 Courtney Street. Sunday morning 11 o'clock. Secretary, 4-8293.

**SOCIETY OF FRIENDS**

SOCIETY OF FRIENDS (QUAKER) 1831 Fern Street, off Fort. Sunday meeting for worship, 11 a.m. Visitors are welcome.

**LUTHERAN**

HOPE LUTHERAN CHURCH (Missouri Synod)—"A Church of the Lutheran Hour"—Chambers Street and Princess Ave. (off Cook). Sunday school 10 a.m. Morning service 11 a.m. Adult church membership class, 7.30 p.m. Langford service 3 p.m., in St. Matthew's Anglican Church, Goldstream Ave. C. C. Janzow, pastor, 3-5535.

GRACE LUTHERAN CHURCH. "The Church of All Nations." Sunday school, 9.45 a.m., the service, 11 a.m. 1273 Fort Street. Pastor, Paul Hoch. Sunday, March 3 at 3 p.m., dedication new parish hall by Dr. L. H. Steinhoff of Portland, Ore. Sunday morning service will be by Rev. T. A. Jansen of Seattle. 7.30 p.m. services by Rev. E. W. Bracher.

**GOSPEL HALLS**

BETHESDA GOSPEL CHAPEL
Corner Oak Bay Ave. and Davie St.
Sunday—
9.45 a.m.—Sunday school and Bible class.
11.15 a.m. — Believers' Remembrance Feast.
7.30 p.m.—Evening Gospel service. Speaker, Mr. Freeland Marks.
Wednesday—
8.00 p.m.—Prayer and study of Acts.
Friday—
7.00 to 8.15 p.m. — Boys' and girls' meetings with hobbies.

VICTORIA GOSPEL HALL
935 Pandora Avenue
11.00 a.m.—Worship and Breaking of Bread.
9.30 a.m.—Sunday School.
7.30 p.m.—Gospel Service, Speaker Mr. Mat. Pollock, missionary from Africa.
8.00 p.m. Tuesday—Mr. Pollock will give an account of his work in Africa.
8.00 p.m., Thursday—Prayer meeting.
7.00 p.m. Friday — "The Children's Hour." Singing and hobby classes for all boys and girls.

QUADRA BIBLE CHAPEL
Tolmie Ave. and Jackson Street
Sunday—
9.30 a.m.—Sunday School.
11.00 a.m.—Special anniversary service, Mr. W. E. Purcell of Portland.
12 noon—The Lord's Supper.
7.30 p.m.—Evening service. Mr. W. E. Purcell.
Monday, Tuesday, Wednesday at 8 p.m.: Ministry meetings by Mr. W. E. Purcell. See display advertisement.
Friday—
8.00 p.m.—Young Peoples.

**SPIRITUALIST**

THE FIRST UNITED SPIRITUALIST CHURCH 725 Courtney St.
Sunday, Feb. 24, 7.30 p.m.
Rev. Wiffen
Friday, March 1, 8 p.m.
Circle

OPEN DOOR CHURCH, 1600 Cook St. Sunday, 11 a.m., worship and children's hour. 7.15 p.m., singspiration; 7.30 p.m., "Work for the Night Is Coming," by Rev. E. M. Moore. Thursday 8 p.m., divine healing and greetings. Co-pastors: Revs. Harold (Mrs.) and Elsie Moore. "The night . . . work." John 9-4.

**CHURCH OF LATTER DAY SAINTS**

THE CHURCH OF JESUS CHRIST OF Latter Day Saints, C.C.F. Social Hall, corner Richmond and Cedar Hill Crossroad. Sunday school service at 10.15 a.m. Evening service 7 p.m. Phone 4-1327. Everybody welcome.

BEHOLD THE BRIDEGROOM COMETH; go ye out to meet him. Matt. 25:6.


FREE PARKING
For the Convenience of Friends Attending Funerals We Have Arranged for
FREE PARKING AT LOT, NEXT TO CHAPEL GARDEN
Ask for Your Check From Parking Lot Attendant
HAYWARD'S CHAPEL
Est. 1867 734 BROUGHTON Phone 3-3614

METROPOLITAN UNITED CHURCH
Pandora and Quadra
Ministers:
Rev. F. E. H. James, B.A., B.D., D.D.
Rev. E. Laura Butler, B.A., S.T.B.
Organist and Choirmaster:
Mr. Frank H. Godley
11.00 a.m.
"This Revolutionary Faith"
Preacher: Rev. E. Laura Butler
Anthem: Now on Land and Sea Descending (Handel)
7.30 p.m.
"The Church in South-East Asia"
Preacher: Rev. E. Laura Butler
Anthem: O Saviour of the World (Goss)
Evening Soloist: Mr. Leslie Harmsworth
Church School:
9.45 a.m.—Intermediates and Seniors
11 a.m.—Nursery, Kindergarten, Primary and Juniors
8.45 p.m.—YOUNG PEOPLE'S FIRESIDE HOUR
Hearing Aids Installed. Ask the Ushers
WE WELCOME VISITORS

Oak Bay United Church
Mitchell and Granite
Minister: W. W. McPherson, M.A., D.D.
Director of Music: T. Morley Harvey F. T. C. L., A.R.C.M. A.A.G.O.
11.00 a.m.—"Our High Calling" (Installation of Officers)
7.30 p.m.—Some Strange Books'—(2) Esther
9.45 a.m.—Senior School, grade 4 and up
11 a.m.—Nursery to grade 3
Hearing Aids Available

Fairfield United Church
Fairfield and Moss
Minister: Rev. Tom R. Haythorne
Music: Mr. and Mrs. Rodney Webster
11.00 a.m.
"HONOR GOD"
7.30 p.m.
"QUENCHED THIRST"
We Welcome Scouts and Cubs to the Morning Service

St. Aidan's United
Richmond at Cedar Hill Cross Road
Minister: Rev. A. I. Avery
Organist: Miss M. Vaughan, L.R.S.M.
9.45 a.m.—Sunday School
11.00 a.m.—Seek Ye First the Kingdom of Heaven
7.30 p.m.—Second Birth

Gordon United, Langford
Old Island Highway
Rev. H. P. Davidson, B.A., Minister
Service and Sunday School, 11 a.m.
Subject:
"The Challenge of Youth"
Soloist: Mr. Del Rogers

First United Church
Cor. Quadra and Balmoral Rd.
MINISTERS
Rev. A. I. Higgins, B.A., B.D.
Rev. C. Leighton Streight, B.A.
Rev. R. McElroy Thompson, D.D.
Mr. and Mrs. J. Roberto Wood
Directors of Music
★ ★ ★
"RECRUITING FULL-TIME WORKERS"
11.00 a.m.
"MY JOB"
Rev. A. I. Higgins, B.A., B.D.
Soloist: J. Roberto Wood
5.30 p.m.
Young People's Dinner Banquet Hall
7.30 p.m.
OPPORTUNITIES
"For Women Workers in the Church"
Miss Ruby J. Horton, Deaconess
St. Andrew's Wesley United Church, Vancouver
For Men—"A Tap on the Shoulder"
Rev. C. Leighton Streight, B.A.
Guest Organist: Malcolm Hamilton
★ ★ ★
COMING EVENTS
Feb. 25—Junior Communicants Class, 7.00 p.m. in the Main Floor Sunday School Hall, Rev. C. Leighton Streight.
March 3—Adult Communicants Class, 8.30 p.m. in the Main Floor Sunday School Hall, Rev. A. I. Higgins.
★ ★ ★
Baby Creche and Nursery at 11 a.m.
This Church is Fitted with Hearing Aids
Visitors Cordially Welcomed

Centennial United Church
Gorge Road near cor. of Douglas and Hillside
Minister: Rev. Douglas B. Carr, B.A., B.D.
Director of Music: Peter Copeland
Organist: Mrs. Margaret Wilmshurst
11.00 a.m.
"On the Other Side of Sorrow"
Second in Series:
"THE MOST REWARDING LIFE"
11.00 a.m.
Church School, Baby Creche, Nursery
Bring the whole family to Church
7.30 p.m.
"The Whistler"
Hearing Aids Available
A Friendly Welcome Awaits You

EMMANUEL BAPTIST CHURCH
Fernwood at Gladstone
MINISTER:
REV. JAMES E. SMITH, B.A., B.D.
Music Director:
Mrs. Alma T. Wittick
Organist: Mr. Henry Pluym
11 a.m.—"Of Savages, Pagans and Civilized Men"
Broadcast CJVI
7.30 p.m.—"Our Prayers Change Us"

CENTRAL BAPTIST
We Preach Christ Crucified, Risen and Coming Again
833 Pandora Avenue—Dr. J. B. ROWELL, Pastor
Sunday School and Bible Class at 9.45 a.m.
11.00 a.m.—DR. VERNON B. TAYLOR
"LITTLE FOXES OF ANXIETY"
7.30 p.m.—REV. JAMES STOREY
"OUR HEAVENLY CITIZENSHIP—AND HOPE"
Welcome to this Bible Teaching Ministry

FIRST BAPTIST CHURCH
Quadra at Mason
Rev. G. R. Easter, B.A., B.Th., Pastor
Vera Barclay, Director of Music — J. Saunders, Organist
Church Schools—Senior and Junior 9.45; Primary and Beginners 11.00
11.00 a.m. "Who Is This Jesus?" Another in series on John. Soloist: Mrs. A. Jackman
7.30 p.m. "What to Remember and Forget" Continuing series on Mastering Life. Soloist: Miss Wendy Cox
The Church Where Everyone Sings

ST. ANDREW'S PRESBYTERIAN CHURCH
Downtown—Douglas Street at Broughton
The Very Rev. J. L. W. McLean, M.A. D.D.
11 a.m.—"The Communion of Saints"
7.30 p.m.—"A Million Miles to Nowhere"
Music by Jubilee Nurses' Glee Club
Organist and Choirmaster: C. C. Warren, L.R.S.M., A.T.C.M.
WE WELCOME VISITORS


## YOU SAID TO ME-

By ETHEL TULL

**A Sunday message of help and comfort for those puzzled, depressed or low in spirit.**

**You said to me, "I sense from your writing that you are surrounded and enfolded in a most wonderful Love. Will you help me find it too?"**

I shall try to give you my own personal experience which has led me to feel the enfolding love of God. From childhood, I had known that the way to God was through the Cross of Christ—repentance, and belief in His power to forgive sin and to keep me from sinning—yet I found myself committing the same sins over and over again. Then I met some people known at that time as the Oxford Group, and now as the Moral Rearmament movement, (MRA).

These people showed me that sin was anything that came between God and me, and between me and my fellow man, so the way to come nearer to God was to learn to recognize sin in myself, and in His power to conquer it.

I learned to go to God each morning and ask Him to show me where my life did not agree with the Absolutes of Christ—Absolute Honesty, Purity, Unselfishness, and Love—and day by day, as I listened in silence, I wrote down the thoughts that came to me. What a change God demanded of me! Pride had to go, and resentments, self-consciousness, selfishness, crookedness, lack of love. Apologies had to be made, and everything that I knew to be crooked, straightened out.

I am very slow to learn, but He has taught me through the years, and still teaches me in my quiet times. I know His love is all around me, and I will go on with my hand in His to ever new adventures on the good road where He rules and guides.


Anglican Services
Christ Church Cathedral
Rockland and Quadra
The Very Rev. Brian Whitlow, M.A., M.Ed.—Dean and Rector
8.00 a.m.—Holy Communion
9.30 a.m.—Holy Communion
11.00 a.m.—Mattins and Confirmation
Preacher: The Lord Archbishop
11 a.m.—Family Service, James Bay Hall, Niagara St.
Preacher: The Rev. R. E. H. Howell
7.30 p.m.—Evensong and Sermon
Preacher: The Dean
Sunday School at the Memorial Hall (with Nursery) and James Bay Hall at 11.00 a.m.
Holy Communion:
Monday, 10.00 a.m.
Tuesday, 11.00 a.m.
Thursday, 7.15 a.m.
Mattins each weekday at 9.00 a.m.
Evensong each weekday at 5.15 p.m.

ST. JOHN'S
Quadra near Pandora
8.00 a.m.—Holy Communion
11.00 a.m.
Broadcast Service
(CKDA 1280)
Canon Biddle, Preacher
7.10 p.m.—Organ Preludes
Frederick Chubb, B.A., Mus.Bac., F.R.C.O.
Toccata in C (E. Evry)
Prelude and Bell Allegro (John Stanley)
"Prelude on a Folk Tune" (Mrs. H. A. Roach)
7.30 p.m.
Rev. J. C. McDonald
9.30 a.m.—Family Service and School
11 a.m.—Sunday Schools and Nursery
Confirmation Classes
Adults—After Evensong
Girls—Wednesdays at 4.50 p.m.
Boys—Thursdays at 6.45 p.m.

ST. MARY'S
Elgin Road, Oak Bay
SEXAGESIMA
Holy Communion, 8.30 a.m.
Mattins and Sermon, 11.00 a.m.
Preacher:
THE RECTOR, REV. H. J. JONES
Evensong and Sermon, 7.00 p.m.
Preacher: REV. J. S. P. SNOWDEN
Sunday School—Seniors, 9.45 a.m., Pre-Primary, Primary and Juniors, 11.00 a.m.
Thursday, Holy Communion, 10.30 a.m.

ST. PHILIP'S
Corner Nell and Eastdowne Streets
SEXAGESIMA
Holy Communion, 8.30 a.m.
Mattins and Sermon, 11.00 a.m.
Evensong and Sermon, 7.30 p.m.
Preacher at Both Services
REV. DR. W. A. FERGUSON
Sunday School—Seniors, Juniors and Primary, 9.45 a.m.
Pre-Primary, 11.00 a.m.

S. George the Martyr
Maynard Rd., Cadboro Bay
SEXAGESIMA SUNDAY
8 a.m.—Holy Communion
11 a.m.—Sunday School
Mr. H. D. C. Hunter, Director
11 a.m.—MATTINS and SERMON
"THE CLAIMS OF JESUS" THE BREAD OF LIFE
2.30 p.m.—Girls' Confirmation Class
3.30 p.m.—Boys' Confirmation Class
7.15 p.m.—Organ Preludes
Mr. Philip Hughes, Mus.Bac.
7.30 p.m.—ANNUAL GYRO SERVICE
Thursday
10.30 a.m.—Holy Communion
Intercessions for the Sick
REV. WILLIAM HILLS

ST. MATTHIAS'
Corner of Richmond and Richardson
Sexagesima Sunday
(Eve of St. Matthias' Day)
(Patronal Festival)
8.00 a.m.—Holy Communion
11.00 a.m.—Mattins and Family Service
7.30 p.m.—Festal Evensong
There will be a Parish Social following Evensong in the Hall
Sunday School:
Main School—Cancelled
Primary—11.00 a.m.
Thursday:
10.30 a.m.—Holy Communion
Rev. Canon F. E. M. Tomalin

St. Barnabas' Church
Belmont and Begbie
SEXAGESIMA
8 a.m.—Holy Communion
11 a.m.—Sung Mass
7.30 p.m.—Solemn Evensong
Sermon: The Rev. Canon R. E. H. Howell, L.Th.
Monday, St. Matthias' Day, Holy Communion at 9.30 a.m.
Rev. Thomas Bailey
Rev. Canon H. E. Whitehead

ST. ALBAN'S CHURCH
Two Blocks North of Haultain on Belmont Avenue
9.30 a.m.—Family Service
11.00 a.m.—Pre-Primary Classes
11.00 a.m.—Holy Communion
3 p.m.—Cubs, Brownies and Scouts Service.
7.30 p.m.—Evensong
The Rev. W. E. Greenhalgh

THEOSOPHICAL SOCIETY
Besant Lodge, 904 Government St.
"Yoga for Daily Life"
Public Lecture by
MRS. EDITH CHESMAN
Past-President, Besant Lodge
Sunday, Feb. 24th at 8.00 p.m.

Victoria Prayer Group
(Undenominational)
Healing Studies
Wednesday, February 27th
3.00 p.m.
Cathedral Memorial Hall
Open to All

PARKDALE CHURCH
Independent — Evangelical
3281 Harriet Rd., near Burnside
Services—11.15 a.m. and 7 p.m.
Sunday School at 10.00
Prayer and Bible Study, Fri. at 8.00
Pastor: J. E. STOREY, Res. 3-7838

THE SALVATION ARMY
Sat. 8 p.m. Gospel Hour
Sun. 11 a.m. and 7.30 p.m.
2.30 p.m. Sunday School
Wed. 8 p.m. Prayer Meeting
Thurs. 2 p.m. (Ladies)
757 Pandora WELCOME

FREE METHODIST
1620 Cook St. Phone 3-1535
Rev. C. P. Stewart, Pastor
9.45 a.m.—Sunday School Hour
11.00 a.m.—Morning Worship
7.30 p.m.—Evening Worship
The Voice of Early Methodism

Dr. D. I. Vanderpool
General Superintendent
Speaking at
First Church of the Nazarene
Quadra St. and Kings Road
Friday, March 1, at 7.45
Also at Dedication of this Church
Sunday, March 3, at 2.45 p.m.
Sunday, February 24
Rev. A. F. Grobe speaking at
11.00 a.m.—"Christian Stewardship Not Burdensome"
7.30 p.m.—"Christianity Always on Display"

Church of Our Lord
Victoria's Historic Church
REFORMED EPISCOPAL
Humboldt and Blanshard Streets
Organist: J. Ingram Smith
Rev. S. G. Rawlinson
11.00 a.m.—Morning Prayer
7.30 p.m.—Evensong

CHRISTADELPHIAN
CHRISTADELPHIAN HALL
Blanshard at Kings
Public Lecture, 7.30 p.m.
Subject:
"Why Do the Nations Rage?"
Morning Meeting 11.00 o'Clock
Sunday School, 9.45 a.m.
You Are Sincerely Welcome

First Christian Reformed Church of Victoria
Cedar Hill Rd., Corner Hillside
THE CHURCH OF THE "BACK TO GOD HOUR" every Sunday at 8.30 a.m. CKWX
SUNDAY SERVICES:
9.30 a.m.—Sunday School
10.30 a.m.—Service of Worship (English language)
4.30 p.m.—Service of Worship (Holland language)

First Church of Christ, Scientist
CHAMBERS ST. and PANDORA AVE.
A Branch of The Mother Church, The First Church of Christ, Scientist in Boston, Massachusetts
SUNDAY SERVICES
11.00 a.m. and 7.30 p.m.
Subject:
"MIND"
SUNDAY SCHOOL
11.00 a.m.
TESTIMONIAL MEETING
Wednesday, 8.00 p.m.
FREE PUBLIC READING ROOM AND LENDING LIBRARY
604 Broughton Street
ALL ARE WELCOME

VICTORIA BRITISH ISRAEL ASSOCIATION
TUESDAY, Feb. 26th, 8.00 p.m., NEWSTEAD HALL, 738 Fort St.
MEETING FOR PRAYER—PRAISE—THANKSGIVING
All Welcome

VICTORIA ALLIANCE TABERNACLE
Yates St., near Cook REV. C. R. ALTON, Pastor
11.00 a.m.
"PRINCIPLES OF PRACTISE IN THE CHRISTIAN LIFE"
Principles which should determine our outward expression of service.
7.30 p.m.
"WHAT DO WE RECEIVE WHEN WE ACCEPT CHRIST?"
8.45 p.m.—After Church Fellowship Hour
This Friendly Church Extends to All a Cordial Welcome

EVANGELISTIC TEMPLE
Blanshard at Queens R. A. and Effie Reynolds, Co-Pastors
CLOSING SERVICES with Rev. and Mrs.
ABRAHAM KUDRA
Musicians — Vocalists — Evangelists
Sunday, 11 a.m.—"LITTLE FOXES"; 7.30 p.m.—"PREPAREDNESS"
Weeknights, Tues., Bible Study. Fri., Family Night
All Welcome

Victoria Truth Centre
(Affiliate International New Thought Alliance)
"There Is a Solution to Every Problem."
MINISTER: REV. EMMA M. SMILEY
11.00 a.m.—"THE LAST STRAW"
7.30 p.m.—"NO STRINGS ON YESTERDAY"
Tuesday, 3 p.m.—Special Healing Meeting
Wednesday, 8 p.m., "The Gospel of Emerson", Part Two
1201 FORT STREET

KINGDOM MINISTRY (British-Israel)
Leader: Mr. A. A. Fryer — Pianist: Mrs. Klingle, L.R.S.M.
Two Lectures by MR. J. S. EASON of Toronto
Entitled "TRANSLATION OF THE SONS OF GOD AT HAND"
Sunday, 3.00 p.m., 7.30 p.m., Newstead Hall, 734 Fort St.

FOURTH ANNIVERSARY SERVICES
SUNDAY, 11.00 A.M. AND 7.30 P.M.
MONDAY, TUESDAY, WEDNESDAY, 8.00 P.M.
WHO ARE THE 144,000?
WHO IS THE ANTICHRIST?
ARE THE NATIONS HEADING FOR ARMAGEDDON?
WILL ATOMIC ENERGY DESTROY THE WORLD?
Mr. W. E. Purcell of Portland will discuss these and other vital questions from the book of Revelations
You Are Cordially Invited
QUADRA BIBLE CHAPEL
Tolmie Ave. and Jackson Street

GLAD TIDINGS TABERNACLE
842 North Park St., 1½ Blocks East Hudson's Bay Store
The Pentecostal Assemblies of Canada
Affiliated with the Assemblies of God
Rev. C. B. Smith, Minister Mr. Paul Hawkes, B.A., Asst.
9.45 a.m. SUNDAY SCHOOL—with a class for YOU
REV. TOM JOHNSTONE
President of British Columbia Bible Institute will speak on the subjects:
11.00 a.m.—"SAINTS TRIUMPHANT"
7.30 p.m.—"THE BATTLE OF THE AGES"
Special Soloist: Miss Gwen Pulman
Brass Band Playing 15 Minutes Prior to Service
Tuesday, 8.00 p.m.—Prayer and Bible Study
Friday - Sunday . . . Missionary Convention at 8.00 p.m. Each Evening
Missionaries will be speaking dressed in native costume, slides of their work will be shown.
—Everyone is Welcome—

# Married Women On Campus

Not all Victoria College students are "just-out-of-high-school" stock, for in the ranks of aspiring teachers, engineers, artists, musicians . . . are young married women. New interests, desires for new and more exciting ways of life have led many to go "back to the books" in order to achieve their new goals. In general, with the married group at the college, there is a different outlook towards studies and overall class work, many teachers have found. Some of the married women on campus are presented today . . . at their studies . . . at their work.

Mrs. Jacqueline Severn in first-year teacher training, became the bride of James Severn, RCN, last Thanksgiving. Homemaker and student, Jackie hopes to be teaching in Victoria next year, for her husband is stationed at Royal Roads. Jackie's college interests also include the Inter-Varsity Christian Fellowship.

Wedged in between her duties as assistant director of nurses at St. Joseph's Hospital School of Nursing, Mrs. Ardena Simpson, RN, is taking chemistry towards her Bachelor of Science at Victoria College. Her dreams include a large university in Victoria so that people such as herself will be able to complete their degrees without having to take courses in small doses. A graduate of St. Boniface Hospital, Manitoba, she is at present the one most sought-after in St. Joseph's Hospital Nurses' Home, for she passes on to the girls their working and holiday schedules. Listening, with hopes of good news, is Miss Dorothy Doore.

Many hours in the library, searching for reference books and periodicals is the fate of all college students, and Mrs. Eila Rasi, a first-year teacher-training student, is no different. Thoughts are turning to exams which start in about eight weeks, so midnight oil will be burned by all. Eila, mother of nine-year-old Allan, attending Oaklands School, hasn't quite decided whether or not she will be teaching in Victoria or in her home town, Port Arthur, Ont. Her husband, Ernest Rasi, is, as she describes it, "quite good" about her spending the school year away from home, but comes June, and a happy family gathering will take place. Once this year is finished, it won't mean the end of studying, though, for Eila would like to get her degree.

Arranged By
TERRY FRENCH
Times Social Dept.

Photos By
IRVING
STRICKLAND

Thoughts on studies or thoughts on the children? Mrs. Shirley Reagh, mother of five girls, pauses over her books and teacher-training work just long enough to chat briefly. Shirley, taking a teacher-training course, is finding psychology, one of her studies, quite a change from housework . . . and it's a change she loves. Her hope is for a one-room school somewhere so that she can teach her children until they're ready for high school. Her five girls are already familiar with their mother's methods of school teaching, for she likes to try out out dances and lessons on her children before presenting them in class. Eventually, this aspiring teacher would like to major in English and teach in high school.

## Y-TEEN GROUPS TAKE OVER AT YWCA

*Spacious lounge at the YWCA was filled yesterday afternoon with a happy, laughing group of teen-age girls from many points in British Columbia here for the annual Y-Teen conference in Victoria this weekend. Representative of more than 180 who registered for the sessions are, from the left, Sylvia Brown, Duncan; Joyce Pickup, Port Alberni; Edith Morgan, Penticton; Joyce Mar, Vancouver, and Arlene McCaugherty, Kelowna. At right, Carolyn Younger-Lewis, Esquimalt High, hands out the weekend kits. Many of the girls are being billeted in private homes in the city while others are staying at the YWCA.*

SHOPPING GUIDE

## Special Nuts and Bolts For Your Licence Plates

By PENNY SAVER

This is the time of year when the men-folk of the house come looking for bandages to "repair" fingers cut and scraped in the process of putting on new licence plates. Metal edges, sharp pieces of nuts and bolts and slipping screwdrivers knick fingers and fray nerves . . . at least, they did. Now the men can put on those licence plates with **special fasteners,** made by the blind. They have no rough edges and are easy to use. Rust-resistant, they come on cards for four for 35 cents.

Those of you who love unusual foods, that are fun to prepare as well as fun to eat, will be glad to see that a local store is carrying man-sized **shish kebab skewers.** Not small, narrow skewers like those used to skewer a chicken together, these popular ones are about 15 inches long, and have a round hook at one end so it's easy to hold, or to hang up. Made of stainless steel, the shafts are twisted to ensure that the food stays on. On the accompanying card are 12 recipes for various shish kebab dinners, and hints on cooking methods. If you haven't tried them before, you've really missed something.

A card of four costs $2.95. This is a good buy, for if you use smaller skewers, you need quite a few more, and if you use wooden ones, well, you have to throw them away and start all over again every time you make the kebabs. Wooden ones, for those of you who prefer them, may be bought at your meat market for about 15 cents dozen.

Such tiny pink pigs . . . they even have little flowers behind their ears! How feminine! You may think this a little strange, but you, too, will come under the charm of these little **piglet salt and pepper shakers** when you see them.

There are two sets of piglets, both a little different. Both sets are $1.25 each. Interesting and smile-getters, they'd make good bridge gifts or shower presents.

HERBS IN THE HOME

## How to Treat Your Guests To Delightful Herbal Teas

By PATRICIA RAE

A short time ago I was given such a lovely cup of herb-tea; it immediately brought back memories of the delightful "tisanes" we used to make simply by picking a few leaves of this and that aromatic herb—infusing them in a specially reserved tiny "Brown Betty" teapot (metal must not be used for herb teas); leaving the pot in a warm place for ten minutes or so and then pouring them into the teacups through a strainer, the only addition being a little honey—if necessary—for sweetening. (Sometimes a thin slice of lemon is added, and the tea poured slowly over it to bring out the flavor; or, perhaps, a whole clove.) Cream and milk are taboo in herbal teas and, anyway, would curdle hideously in the first drop!

Perhaps you'd like to know a little about our favorite herb-teas:

1. LEMON-BALM TEA—Wash a handful of young lemon-balm leaves — pour one pint boiling water on about 1 oz. green herb. (One teaspoon dried lemon-balm leaves could be used in a small teapot in the same way, since the flavor of dried herbs is stronger than fresh herbs.) Wild-strawberry leaves are sometimes blended with balm.

The following herbs are well known as refreshing herb-teas and often mixed with balm in the greatest proportion: Bonset, camomile, sage, catnip, pennyroyal, hyssop, wormwood, yarrow, horehound.

2. MINT TEA is delicious—especially after a particularly rich, heavy meal! We used to pull a large head of Everlasting or Winter-mint for this. Peppermint, sage, lemon-thyme (a small handful of each, fresh), with a piece of fresh orange or lemon-rind make a good home-made cold cure or soothing nightcap.

3. HYSSOP-TEA — If we had no Chinese green tea in the pantry, we'd go to the front gate where there was always (evergreen) a border of pink hyssop. A few leaves of this herb, infused in boiling water, made a tasty tea, though much stronger-flavored than many of the other herbal teas.

4. ROSEMARY-TEA—This has a tangy, almondy flavor, but must be taken very weak and not allowed to stand too long. Some drink rosemary-tea for headaches or extreme fatigue. If you have any over, rinse your hair in the rosemary-tea and see how it is improved! I used to do up little packets of dried rosemary-flowers on the farm, specially for hair-rinses.

5. CAMOMILE-TEA is taken at night by the French, as a sleep-inducer. Though I grew a path of camomile in the garden, I have never tasted it as a "tea"; though many visitors to the farm told us their mothers or grandmothers used camomile-tea as a spring tonic! Strong mixtures of this amber liquid are often used as a rinse, to bring out the lights in the hair. (Sage-tea is used as a hair-dye as well.)

ISLAND HALL HOTEL
PARKSVILLE, V.I., B.C. — PHONE 46
Spend a quiet relaxing weekend at this popular resort hotel. Only 90 miles from Victoria. Centrally located to ferry, bus, train. Comfortable rooms, excellent food, large lounge. Open year round 10% discount for stay of week or longer.
Mrs. Mary Sutherland, Mrs. Eileen Allwood, Owners-Managers

## WHY GROW OLD?

By JOSEPHINE LOWMAN

When figure problems are due to fatty deposits or to poor muscle development, the situation can be improved with diet and exercise, but when bone structure is the cause it is a different story.

There are so many factors which enter into how much a woman should weigh and what her measurements should be. First there is inheritance. If you come from a family with a string-bean build, you are apt to be the same way. If your ancestors have a stocky, heavy frame, the chances are that you will have one, too.

Many women attempt to reach measurements impossible for them. You may not have an ounce of overweight on you, but if your build is stocky and heavy you fill not have a waistline perfect for your figure.

Speaking of inheritance many women say that overweight runs in their family. More often eating habits are inherited rather than overweight. And children usually carry the eating habits of their childhood through life with them. It is possible but not likely that the inherited glandular setup causes the overweight in your family, but more likely overweight is due to habits in eating.

Sometimes poor muscle development causes figure faults. For instance, a woman who is not bowlegged at all may appear so if she is thin and if the muscles of the upper inner leg are not well developed.

The degree of development of the chest muscles can make the bust measurement larger or smaller. Very large muscles in the thighs will make them look out of proportion, and so forth.

If you simply have too many pounds of fat, of course you will have to diet and count calories in order to lose them.

Most charts give average weights, not ideal weights. Most women gain as they grow older and this should be taken into consideration. Therefore, if you are looking at an average weight chart you will have to subtract from five to 10 pounds.

The best charts to use are those which list ideal weight and weights and heights for small, medium and large frames.

If you would like to have my calorie chart send a stamped, self-addressed envelope with your request for leaflet No. 36 to Josephine Lowman in care of this newspaper.

## Annual Spring Frolic Planned

Fourth annual spring frolic of St. Margaret's Old Girls' Association will take place at Victoria Golf Club, Oak Bay, March 8, with Len Acres' Orchestra in attendance. Plans for the affair were made at a recent meeting in the home of Miss Catherine McElmoyle, 1509 Rockland Avenue. Dress will be semi-formal. Anyone wishing reservations may call Mrs. Victor Gadsby, 7-3313 or Mrs. Lauder Ramsay, 4-2867.

Victoria Hand Weavers' Guild, Tuesday at 7.30 p.m., upstairs in B.C. Artists Gallery at Greater Victoria Art Gallery, 1040 Moss Street. Members to bring articles woven "pattern in warp," also those for Seattle conference.

IN STEP WITH STYLE

By NONA DAMASKE

## Designers Are Concentrating on Lingerie; It's Soft and Feminine

Frills . . . flounces . . . froth . . . and fluff . . . lingerie by tradition has always given each and every woman the opportunity to indulge her desire for delicate and pretty possessions. In a year when designers have concentrated on the soft and feminine look in all ready-to-wear lingerie has been able to run the gamut.

With the advent of nylon the chore of ironing row upon row of lace has been eliminated. The thought of difficulty with laundering is no longer a factor . . . deep flounces of fine pleating return to place as if by magic after each sudsing. There is only one excuse for not choosing a frill or two and that is that you do not want to be feminine . . . about one gal in a thousand would truthfully make that statement.

Nona

Lingerie this season also allows your secret longing for gay shades to run riot. In the shops and offices many women are restricted to wearing dresses or suits of dark or relatively conservative shades. A real moral booster with that black or navy dress would be a "New Red" pettislip with lily of the valley lace at the hemline.

A gorgeous slip with all-over lace trim at the bodice and on the trumpet flared skirt is shown in "Blue Jade" which would be a perfect shade to wear with all tones of grey.

"Capri Coral" which has a delicate apricot tinge is Harvey Woods newest fall color and is the answer as a companion to the rich browns and beiges.

"Seafoam," a delightfully subtle green is of a tone that seems to enhance any other shade.

For a sheer black silk or an extremely fine dark wool dress there are black nylon slips and panties in many styles. White, always the most popular choice is available in all styles of the spring and summer collection.

A most popular feature of the Harvey Woods line is the co-ordination of lingerie pieces to form sets with such intriguing names as Magic Flute . . . Lily of the Valley . . . Pixie . . . Baby Flute . . . Sculptured Scallop . . . Romantic Lace . . . Rose Ruffle and Floral Contour.

*A beautiful peignoir and gown ensemble designed by Harvey Woods is shown in bridal white nylon. The directoire design of the peignoir isan interesting new style feature of the "Baby Flute" set.*

"Romantic Lace" is a high style set which is very lovely . . . the slip and petticoat have a ten-inch flounce of nylon lace edged with net.

In this group the gown has a wide waist and shirred bust section . . . the mandarin style negligee is all-nylon lace.

The peignoir and matching gown are coming out of the luxury class . . . from being a high priced, chiffon or satin luxury, difficult to launder and seldom worn, use of easily tubbed nylons has brought such glamour garments within the range of many more women.

"Lily of the Valley" derives its name from the lace trim, which has a dainty lily of the valley motif. In this set the slip is available in both average and tall lengths. The gown has a lace waist section, lace trim on the bodice and at the hem flounce.

The pyjama set have not been forgotten . . . there are classic tailored pyjamas, baby doll pyjamas and a high style set with a mandarin type top with slits at the side of the jacket and a high cut collar and matching toreador trousers.

If your Valentine box did not contain pretty lingerie how about putting in a word with the Easter Bunny.

*New and necessary this season is the straight and narrow sheath slip. A member of the "Baby Flute" set this slip has lace edged slits in the hemline for easy motion.*

*"Baby Doll" is an abbreviated pyjama which is also part of the "Baby Flute" set and may be co-ordinated with the directoire peignoir.*

St. Saviour's Evening Branch, Woman's Auxiliary, Monday at 8 p.m., at home of Mrs. T. Hughes, 1177 Lyall Street.

### Film Night

Dorcas Auxiliary of Wilkinson Road United Church is sponsoring a Film Night at the church next Friday evening at 7.30. Three films will be shown: "On This Rock," the story of what the church is doing in Canada on the frontier, in the fabulously wealth iron ore district of Knob Lake, Labrador; "Decision in Thailand," the story of a wealthy young Buddhist in Bangkok; "South of the Clouds," a story of a Christian College teaching girls from non-Christian homes, in Lebanon. Instrumental numbers will add to the program. A small charge will be made.

Victoria Purple Star, No. 104, LOBA, social evening, Tuesday, at home of Mrs. D. Brock, 2804 Foul Bay Road.

Achievement
*To achieve is to bring about a desired result. All of our efforts are directed toward the one desired result, a pair of glasses exactly right for you.*
DISPENSING OPTICIANS
Prescription Optical
233 Yarrow Building 625 Fort Street and Medical Arts Building 1105 Pandora Ave.

NEVER TOO LATE FOR SYMPHONY TICKETS
to the Pop Concert on Sunday—
Hear the "Singing Star" of Radio and TV
JOHN DUNBAR
Even when EATON'S is closed (5.30 p.m., Saturday), tickets are still available at the
DOMINION HOTEL
OAK BAY BEACH HOTEL
or COLONY MOTEL
Telephone Orders Filled—Call 4-4136, 3-1137 or 5-2441

FOR PARENTS ONLY

## Being Parents Can Make Home Life So Exciting!

By NANCY CLEAVER

"Children are so different!" a mother complained.

"I never know what to expect."

"That's what makes home life exciting!" her friend answered.

* * *

If parents would accept at the time of a baby's birth the fact that all children differ, how much happier life would be! How much unnecessary sorrow arises from parents, especially mothers, wanting their child to be taller, or heavier, or brighter, or more friendly to others, than he is naturally? There is no one pattern for all children.

Nancy

In every home with several children, parents often notice how different they are. It is important to remember that youngsters have "feelings" which can be hurt. They are sensitive when they hear disparaging remarks about themselves, such as, "Tom is not nearly so clever at school as John," or "Jean is such a careless, untidy child—quite different from Mary who is neat as a pin about her clothes and play things," or "Billy is just naturally at home with strangers. He'll make up with anyone. But Helen is painfully shy. She runs and hides when I have visitors."

Put yourself in Tom's or Jean's or Helen's place—How would you like to know your mother held such a poor opinion of you?

Another mistake busy parents sometimes make is in failing to look for some one thing each child does well. He needs sufficient encouragement and praise so that he feels he is a success. Every person craves, not only the good opinion of others, but he also needs to think well of himself. "I'm not much good at anything," a teen-age girl remarked to a friend. That girl's mother should have helped her to find out what she was good at, so that she wouldn't have had such a poor estimation of her own ability.

In some homes a child may be good at something and be praised for his skill, and because praise is pleasant he wants that job always to be reserved for him. But unless there is a system of taking turns in work as well as in other things, the other children in the family get no practice at this particular thing. Dorothy may be a marvel at making pie but her younger sister Linda needs to try her hand at this too!

Boys and girls are made on a different plan. Serious harm to a child's normal sex development in later years may often be traced to a mother's disappointment in the arrival of a son when she wanted a daughter (or vice versa) resulting in her treating her boy like a litfle girl, overdressing him, keeping his hair long and "protecting" him from "those rough little boys in the neighborhood." A girl who is over-encouraged to be a "tom-boy" may also discover it hard in adolescence to find her place easily with oth. girls in the collegiate "gang."

The differences in children of about the same age can easily be observed at a birthday party. Of a dozen children eight years old some will be tall, others short; some fair, others dark. But the contrast in their social aptitude is also noticeable. Some children will be friendly and enter the group eagerly, with the expectation of having a good time. Others will be shy, retiring, uncertain whether or not this is going to be "fun."

When active or mental games are played the varying proficiency is again apparent. One child is quick of mind, with excellent muscle co-ordination; another is rather slow at a guessing game and a bit awkward in a motion demanding skill. In the physical, emotional and mental growth, the children will var in their development.

Parents must think not only of the immediate present but of the future when they accept their children as they are and show them that they love them and are proud of the ways in which they excel.

### Sooke Wedding

Mr. and Mrs. John E. Martin of "Meota," River Road, Milnes Landing, Sooke, announce the engagement of their only daughter, Elizabeth Sheila, to FO Jerry Van Ek, RCAF, eldest son of Mr. and Mrs. H. P. Van Ek of Alberni. The wedding will take place at Holy Trinity Church, Sooke, on Saturday, April 6.

Gifts of Distinction at Sensible Prices
ROBINSON'S Century Arts
1107 Government St.

### STOOPED . . . DROOPED AND POOPED

BY MAURICE HUMBER

"H-E-L-P," I shouted, "just don't stand there,"
("She" was running her hands through her hair),
While I straightened my back, from being all bent,
Swamped in an avalanche of onrushing ce-ment.
"You should have had things better planned,
And someone here to give you a hand."
"I KNOW . . . I KNOW . . . but it's too late now,
This stuff will set, and we'll need a plough."

So I waded back in this Ready-Mix slosh,
She ran in the house, screaming "Oh-My-Gosh"
And the man on the truck was sorta spell-bound,
His big round barrel went round and round.
So, a miniature shovel he grabbed from his truck,
And he too . . . charged into the muck.

"Your driveway," he said, "must be 45 feet,"
"To me," I gasped,
"it looks more like a street."
He helped all he could, then drove away,
From the biggest d——fool in the whole of Oak Bay.
The G.F. rushed out, blue jeans and gumboots,
There wasn't even time to light up cheroots.
'Cause out of a shingle I'd made a trowel,
She sank in the mix, and let out a howl.

While I collapsed, my spine had the weeps,
She was swirling the stuff in great big sweeps.
Delicately balanced on a 2 by 3,
When a neighbor passed by, and indignantly to me,
"Get up of that grass, up . . . up on your feet,
Just imagine letting your wife . . . LAY THAT CONCRETE."

HUMBER'S
FURNITURE WAREHOUSE

DON'T BE A DRIP-DROPPER!
Get this amazing new Enamel that practically NEVER drips or spatters!

NO DRIPPING, NO SPATTERING!
Marshall-Wells Thixotropic Alkyd JELLenamel can't give you or furniture "paint measles." It spreads like butter on hot toast. Stays on roller or brush even when painting ceiling. No unpleasant odor. Use indoors or out.

NEVER SAGS, RUNS OR BEADS!
Clings to the surface like it was part of it. Flows smoothly, evenly, uniformly—like baked enamel. Won't settle in the can . . . never needs stirring. Leftovers stay fresh and usable for years.

MARSHALL-WELLS
THIXOTROPIC ALKYD
JELLenamel
GLOSS FINISH 19 COLORS

MARSHALL-WELLS STORE
JOHN C. MARTIN, Owner
724 Fort St., Victoria, B.C. Tel. 4-1021

## AN ENGAGEMENT ANNOUNCED

*Mr. and Mrs. C. Whitmore Halford, 1645 West 12th Avenue, Vancouver, announce the engagement of their daughter, Sheila Diane, to Mr. Hugh Austin Curtis, son of Ald. and Mrs. A. I. Curtis, 1050 Pentrelew Place, Victoria. The wedding will take place March 16 at 8 p.m. in St. John's Church, Victoria, with Canon George Biddle officiating. Miss Halford has asked Miss Susan Mitchell, Vancouver, to be maid of honor. Lynette Halford, niece of the bride, will be junior bridesmaid. Best man will be FO Michael Cromie, RCAF, and usher, Mr. Donald Matheson. (Miss Halford's photo by Campbell Studio; Mr. Curtis' by Jus-Rite Photos.)*

## MARCH WEDDING DATE

*In a ceremony in St. Luke's Church on March 30, Miss Carol Ann James will exchange wedding vows with Mr. William W. Wager. The bride-elect is the daughter of Mr. and Mrs. R. V. James, Victoria, and her fiance, the son of Mr. and Mrs. W. Wager, Ladysmith. The ceremony will be at 2 p.m. Miss James' attendants will be: Matron of honor, Mrs. Bernice Fiorin; bridesmatron, Miss Trudie Newton, and bridesmaid, Miss Nettie Mitchuk. (Mr. Wager's photo by Campbell Studio.)*

# Women

Editor Elizabeth Forbes

OF PERSONAL INTEREST

## Distinguished Patrons for Recital

His Honor the Lieutenant-Governor of British Columbia Frank Mackenzie Ross and Mrs. Ross; Hon. W. A. C. Bennett, premier of British Columbia, and Mrs. Bennett and His Worship Mayor Percy B. Scurrah, mayor of Victoria, and Mrs. Scurah have consented to act as patrons when Mr. Boris Roubakine, leading member of the piano faculty of the Royal Conservatory of Music of Toronto, is heard in a private recital at the Art Gallery, Moss Street, Wednesday evening. The recital is sponsored by Victoria chapter of the Royal Conservatory of Music Alumni Association.

Invitations have been extended to representatives of the various music organizations in the city, the schools and music-teaching profession, as well as to a limited number of the music-supporting public.

Guests will be received by the president of Victoria chapter, Mr. C. H. Denike, and committee members, Mrs. John Gough, Mrs. E. R. Whittington and Misses Noel A. M. Smith and Helen Gibson.

An informal reception will be held at the gallery following the recital, when Mrs. Denike will be assisted by Mrs. G. F. Champion, Mrs. M. Chandler, Mrs. G. Warrack, Mrs. D. L. Gilbert, Mrs. C. Radcliffe and Miss Ruth Youngblood.

## Parties for Patricia Champion

Miss Patricia Champion, whose marriage to Mr. Martin Salmon takes place the morning of March 2 in St. Andrew's Cathedral, was guest of honor recently when Mr. Salmon's sister-in-law, Mrs. Kenneth Salmon, entertained at her home on Beckwith Avenue. Ten guests attended the recipe tea.

Miss Champion was also feted at a miscellaneous shower held by Miss Gail Scharbach at her home, 821 Ralph Street, where a pink and white decorated basket held many gifts for the popular bride-to-be. A corsage of red roses was presented to Miss Champion. Other guests were Mrs. William Champion, Mrs. E. Scharbach, Misses Dorothy Doore, Lorraine Edwards, Maxine Herbert, June Andrews, Pat Sweeney, Frances Magee, Joan Zanichelli, Dolores Stuart, Dorothy Tubman, Theresa Duncan, and Kathleen Caldwell.

Mrs. T. W. James was hostess at a kitchen shower at her home on May Street when Miss Champion was again honored by her friends. A corsage of pink rosebuds was presented to the honor guest, while her mother, Mrs. W. Champion and the groom-elect's mother, Mrs. R. D. Salmon, received pink and white carnation corsages. A pink and white motif was used in the decorations of the rooms. Among the guests were Mrs. D. Yard, Mrs. D. Munro, Mrs. H. Champion, Mrs. B. Maynard, Mrs. R. Monaghan, Mrs. S. Howard, Mrs. P. Woolridge, Mrs. J. J. Hickey, Mrs. P. Salmon, Mrs. P. Boyce, Mrs. W. Dennis and Miss Phyllis Monaghan.

## To Spend Month Here

Sub-Lieut. York Brace, RCN, arrived in Victoria Friday morning to spend a month's leave with his wife, the former Miss Dorothy Vawden of this city. The young couple were married in November, in a ceremony on board HMCS Magnificent in Halifax.

## Miss Sundby Honored

Miss Hjalmar Turnquist entertained at her Fernwood Road home recently with a miscellaneous shower in honor of Miss Bodil Sundby, whose marriage to Mr. William Huse will take place in mid-March. The honor guest was seated in a chair decorated with white and pink streamers and topped by a wedding bell. The hostess presented her with a pink carnation corsage, and her mother Mrs. L. Sundby with mauve freesias en corsage. Gifts were carried in a decorated basket by Crystal Sundby and Berit Hansen. Games were enjoyed and later, refreshments were served from an attractively appointed table centred with a shower cake.

## Many Shower Gifts

Mrs. C. Freer and Mrs. F. Freer were hostesses recently at the Linden Avenue home of the former, when guest of honor was bride-elect, Miss Jacqueline Freer. Many miscellaneous gifts were presented from a Valentine container. Corsages were presented to Miss Freer and to her mother, Mrs. Jack Freer. Other guests were Mrs. Emma Freer, Mrs. D. Shaughnessy, Mrs. D. Mallek, Mrs. A. Lancely, Mrs. Perlette, Mrs. R. Beveridge, Mrs. D. Smith, Mrs. J. Whitworth, Mrs. H. Woods, Mrs. I. Dunn, Mrs. M. Ferriday, Mrs. B. Bromley, Mrs. B. Scotney, Mrs. A. Brady, Mrs. A. Ray, Misses Enid Chisholm and Janet Lanceley.

## For a Bride-To-Be

Miss Mildred Thom was honored guest recently at a miscellaneous shower held by her aunt, Mrs. Charles Thom, 560 Prince Robert Drive. A Valentine motif was used in the party decorations, and an arbor of spring flowers was placed over the guest of honor's chair. Yellow carnations were in Miss Thom's corsage. Guests included Mrs. Grant Sr., Mrs. J. Edge, Mrs. Mary Edge, Mrs. G. Askey, Mrs. A. Balfour, Mrs. C. Anderson, Mrs. T. Youell, Mrs. R. Youell, Mrs. G. Bruells, Mrs. W. Flack, Mrs. J. Page, Mrs. H. Clark, Mrs. J. Smith, Mrs. R. Wootten, Mrs. Phyllis Thom, Mrs. D. Thom Sr., Mrs. L. Thom, Mrs. Pat Thom, Misses Carol Askey, Carol Flack, Sheryl Bruells, Joan Fauder, Joan Thom and Barbara Thom.

A corsage of pink roses was presented to Miss Thom when honored recently at a miscellaneous shower held by Mrs. E. Orrico, 4323 Shelbourne Street. Mrs. P. Thom, mother of the bride-elect, and Mrs. Jim Grant, mother of the groom-elect, received carnations. Little Albina Rocco handed the gifts from the decorated basket. Guests included Mrs. J. Norrington, Mrs. J. Edge, Mrs. H. Hogg, Mrs. D. Grant, Mrs. M. Grant, Mrs. B. Kelman, Mrs. J. Smith, Mrs. A. Thom, Mrs. J. Jackson, Mrs. G. Rosson, Mrs. E. Okano, Mrs. E. Hartley, Mrs. M. Kellow, Mrs. J. Brown, Mrs. M. Edge, Mrs. C. Di-Lucia, Mrs. E. Rocca, Mrs. E. Anderson, Mrs. E. Youell, Mrs. P. Ellis, Mrs. F. Perri, Mrs. E. Musgrave, Mrs. G. Briggs, Mrs. D. Leason, Mrs. Y. Grant, Mrs. E. Burrows, Mrs. R. Youell, Mrs. M. Weinberg, Mrs. H. Irvine, Mrs. A. Grant, Misses Barbara Thom, Joan Thom, Pat Thom and Joan Sander.

## Home From Holiday

Mr. and Mrs. D. R. McColl have returned to their Satellite Street home following a two-month visit in Phoenix, Ariz. They also visited their family in Vancouver, B.C., and Bakersfield, Calif.

## Returning to Omaha

Mr. and Mrs. J. F. Ptak left for their home in Omaha, Neb., Thursday after a two-month stay with their son and daughter-in-law, Dr. and Mrs. L. L. Ptak, 1003 Richmond Road.

## An After-Five Party

Mrs. R. Townsend will entertain friends at an after-five party this evening at her home, 1221 Beach Drive. Guests of honor will be Mrs. Townsend's son and daughter-in-law, Mr. and Mrs. Charles Townsend, of San Francisco, who are visiting here for the week-end. Mr. and Mrs. Townsend were married recently in Berkeley, Calif.

## Wedding Guests

In Victoria for the wedding of Miss Arlette Marguerite Anne Browning to Mr. Ross Leroy Haynes, this evening in the chapel at HMCS Naden, are grandparents of the bride, Mr. and Mrs. J. J. Brown of Haney, B.C.

## RETURNS TO VICTORIA

*Miss Veronika Braun of British Zone, Berlin, Germany, has arrived in Victoria, and is a guest of her brother-in-law and sister, Mr. and Mrs. J. A. Harvey, 3000 Baynes Road, Ten-Mile Point. Miss Braun, who for the past two years has been with her parents, Mr. and Mrs. Hans Braun in Berlin, is no stranger to Victoria, having lived here in 1953. She now plans to make her home here.*

COLORFUL EVENT

## Admiral and Mrs. Pullen Crowned to Reign At Junior League's Gay Mardi Gras Ball

Balloons showered on masked guests in true Mardi Gras tradition, Friday evening in the Empress Hotel Crystal Ballroom, when the Solarium Junior League presented its first Mardis Gras Benefit Ball, an evening sparkling with gaiety and fun.

Climax of the evening was crowning of the Mardis Gras king and queen, Flag Officer, Pacific Coast, Rear-Admiral Hugh F. Pullen, RCN, and Mrs. Pullen, by Hon. Eric Martin, minister of health and welfare. Rear-Admiral and Mrs. Pullen were selected to reign for the year by a panel of four judges, Miss Elizabeth Forbes, Mrs. Dorothy Wrotnowski, Courtney Haddock and Stickney Harris.

Mrs. Bob Carrier presented the monarchs with gifts and the queen with a colonial bouquet. The gracious king and queen then led a procession down the red-carpeted ballroom to the dining room, where a midnight supper was served. They were flanked by a guard of honor in Mardi Gras costumes with comical papier mache heads.

The dance was officially opened at 10 p.m. with a grand march to the skirl of two pipers playing "Scotland the Brave." Music for dancing was provided by Bert Zala's Orchestra and master of ceremonies was Hugh Curtis.

Colorful paper flowers and balloons decorated the ballroom, the adjoining palm room and the Georgian lounge, where cocktails were served.

Guests were delighted with entertainment which included a daring fire-eater, Chinese dragon dance, and exhibition of ballroom dancing by the Barclay Studio.

Mrs. Peggy Walton Packard drew admiring spectators as she did quick sketches of many of the guests. There were comical paintings of clown figures and dancing girls behind which guests had their pictures taken.

## Women United in Day of Prayer

On Friday, March 8, the women of 142 countries of the world will unite in a fellowship of prayer. The service to be used was prepared by Serena Vassay, formerly of Hungary, with the thought in mind of the women behind the Iron Curtain. The theme is entitled "Who shall separate us?" (Romans 8:35), and the service has been adapted for use in Canada by a committee of the Women's Inter-Church Council of Canada. Services in Victoria will be held as follows: at St. John's Anglican Church, at 2 o'clock, led by Mrs. B. P. Harding, assisted by others, with Rev. Laura E. Butler, as speaker. Also at the same time a service will be held at the Aged Women's Home, McClure St., with Mrs. C. Millard leading the service and Mrs. Louise Miller as speaker. Another afternoon service will be held at 2 p.m. at the Esquimalt United Church, Admirals Road, with Mrs. H. John presiding, assisted by Mrs. R. M. Robertson, Mrs. Senior Capt. Frayn, Mrs. E. J. Bent, Mrs. J. A. Roberts, Mrs. C. Filewod and Mrs. J. C. McClernahan.

In the evening a special service will be held for women of evening auxiliaries and mission circles, at St. John's Church at 8 o'clock. Mrs. H. Pells will lead the services assisted by others, and the speaker will be Mrs. C. B. Smith. Co-operating churches include Anglican, Baptist, Lutheran, Foursquare, Reformed Episcopal, Church of the Nazarene, Free Methodist, Missionary Alliance, Pentecostal, Presbyterian, Salvation Army, United Church. All women are invited to attend any of the services as listed. Further information may be obtained from the local secretary, Mrs. J. Ingram Smith, 3-5248.

Montague BRIDGMAN LTD.
China · Crystal · Gifts
811 Government St. Phone 3-0821

## Junior IODE Chapter's First Annual Meeting

Holding its first annual meeting, the newly-formed Junior Oak Leaf Chapter, IODE, re-elected Mrs. W. R. Freethy as regent, Friday evening, at the home of Mrs. R. T. Mair, 622 Barton Street.

Other officers elected are Miss Anne Downard, first vice-regent; Miss Brenda Rogers, second; Miss Glenda Gordon, secretary; Miss Joy Elliott, treasurer; Miss Diane Williston, services at home and abroad; Miss Helen Marmo, education; Miss Jean MacKay, "Echoes" secretary; Miss Sharon MacKay, standard bearer, and Miss Diane Freethy, assistant secretary.

Reporting on the year's activities, Miss Diane Freethy, secretary, recalled a garden party, a picnic, apron sale and Christmas party. Members served at Municipal Chapter bursary tea and helped with the fish pond at the Protestant Orphanage holly bazaar. Dr. Clifford Carl of the Provincial Museum entertained the chapter with an evening of films.

Treasurer, Miss Sharon MacKay, announced that receipts for the year totalled $146.60 and disbursements, $56.60.

Educational secretary, Miss Helen Marmo, said that games and candy had been sent to the chapter's adopted school at Gillis Bay, Texada Island. Services at home and abroad convener, Miss Nadine Watson, reported that the chapter assisted the Veterans' Hospital chapel fund, sent nursery bags, clothing and socks to Korean children and staged puppet shows for the aged.

Other reports were given by Miss Sue Morgan, standard bearer; Miss Jean MacKay, Echoes secretary; Miss Nan Dufour, empire and world affairs; Miss Elizabeth Barker, films; Miss Joy Elliott, publicity, and Miss Anne Downard, membership.

Guests at the meeting, which followed a sit-down turkey dinner, were Mrs. T. Lumsden, honorary regent of the chapter; Mrs. A. Warren Smith, regent of Municipal Chapter; Mrs. J. L. Gates, Miss Christine MacNab, Mrs. R. Hadfield, Mrs. R. Rogers, Mrs. H. H. Brown, Mrs. H. N. Parrott, Mrs. V. A. Downard, Mrs. D. W. Barker and Mrs. L. D. Hall.

The chapter was presented with a "birthday box" which had belonged to Thunderbird Chapter.

St. Mark's WA and Guild meeting, Tuesday at 2 p.m., in Parish Hall.

## WOMAN MLA FORECASTS WORLD OF 1972

REGINA (CP)—One of the two female members in the Saskatchewan legislature forecast Friday how women are going to seize control of the House.

"In the last election we increased our representation by 100 per cent," said Mrs. Marporie Cooper (CCF-Regina), "and if we can keep up this record by 1972 we will be in the majority."

Then, the first legislation to be passed would give two weeks annual vacation, eight statutory holidays and an eight-hour day with pay to all housewives.

"And then our seats will be secure," she smiled.

## Opposition Should Support, Criticize and Also Suggest

Victoria Liberal MLA George Gregory said yesterday that the time to put forward a strong Liberal platform will be in the months before the next election.

Speaking to members of the Lady Laurier Club of Oak Bay at its annual luncheon meeting in Oak Bay Beach Hotel, Mr. Gregory said that for the present the work of Opposition members in the House is "to support the government in those measures that are for the good of the province; to criticize when the government is not acting in the best interests of the province and to follow up this criticism with constructive suggestions."

At a meeting following the luncheon, Mrs. Thomas Lumsden was named president for the coming year. Other officers are Mrs. H. Menzies, first vice-president; Mrs. A. B. McNeill, second; Mrs. E. G. Clayards, secretary; Mrs. H. H. Hollins, treasurer, and Mrs. R. H. Craig and Mrs. B. A. Smith, directors. Also on the executive are two other directors, Mrs. C. C. Annett and Mrs. R. Morrison.

Honorary president is Mrs. Archie Gibbs and honorary vice-presidents Mrs. George Gregory and Mrs. F. T. Fairey.

Mrs. J. L. Gates, past president of the Liberal Association of British Columbia and vice-president of the Liberal Association of Victoria, installed the officers.

Mrs. H. Johnston, retiring president, presided at the luncheon and the meeting. In her treasurer's report Mrs. Hollins showed receipts as $337.43, disbursements $467.07, and balance $85.67. Disbursements included a scholarship of $100 presented to an Oak Bay high school student.

Eight new members were received during the year, said membership chairman Mrs. H. Beckwith, bringing total membership to 68. Other reports were given by Mrs. Johnston, Mrs. Lumsden, Mrs. Morrison, Mrs. L. Hobbs, Mrs. Menzies and Mrs. Annett.

Yes! We make loans to Consolidate Bills
NOW! UP TO 30 MONTHS TO REPAY!
You can now stretch your payments over 30 months on loans over $500.
▶ Get cash here to pay many of your bills; then have only *one* convenient payment to make each month. This single payment often *less* than the total amount you now pay. Phone for your loan in *one visit* to the office, or come in.
Loans up to $2500 on Signature, Furniture or Auto
2 convenient offices—which is nearest you?
VICTORIA — 650-A Yates St., 2nd Fl. ..... Phone: 2-8261
NANAIMO — 525 Terminal Ave., 2nd Fl. .... Phone: 2330
OPEN EVENINGS BY APPOINTMENT — PHONE FOR EVENING HOURS
NEW NAME!
Personal Finance Co. is now called BENEFICIAL FINANCE CO. Only the name has been changed!
BENEFICIAL FINANCE CO. OF CANADA
FORMERLY PERSONAL FINANCE CO.
BENEFICIAL FINANCE SYSTEM LOANS

McCALL BROS
The Floral Funeral Chapel
SEE and HEAR "MUSIC TO REMEMBER" With John Dunbar and Ruth Champion, Guest Artist SUNDAYS at 5.15 P.M.
CHEK-TV Channel 6

Happy winner of Safeway's Courtesy Clerk of the Month award for January is Mrs. Thelma Andrews. Judging was done by two members of the Victoria Chamber of Commerce. Mrs. Andrews is shown accepting $100 cheque from Store Manager, Mr. Jack Fidler. ***

EATON'S
Mayfair beauty salon
Put Spring in your Hair . . .

HAIR-DO RE-DO SPECIAL
Cold Wave Permanent
Includes:
★ Shampoo
★ Style Set
★ Glamour Rinse
With or without an appointment
You may use your charge account
EATON'S—Mayfair Beauty Salon, Fifth Floor
Phone 2-7141
T. EATON Co CANADA

## WEEK'S WORK

By JACK BEASTALL

If soil has been workable during past week, planting may go ahead with trees, shrubs and roses as they become available from the nurseries.

Sweet peas may be sown outdoors in well prepared place.

Seed of hardy annual flowers may be sown indoors for setting out early: larkspur, calendula (pot marigold), stock, godetia and clarkia.

Plants of Helleborus niger (Christmas-rose) which have finished blooming may be lifted and divided if necessary. Use bonemeal and rotted compost in replanting.

Sow seed indoors of perennials to flower late this summer: gaillardia, delphinium, penstemon.

Pot some of the early flowering dwarf gladioli. They can be transferred later to the garden to flower during June.

Cultivate around gooseberry bushes, and work in some bonemeal.

Remove from berry fruits the canes which bore last year.

Sow parsnips and salsify outdoors if soil is light and in a sheltered position.

Seed of lettuce and radishes may be sown in a shallow cold frame facing south. Keep glass on except for airing on quiet days.

A quart of milk costs about 10 cents for the milk and 12¼ cents for pasteurizing, homogenizing, bottling, cooling and delivery.

Liquid-type insecticides shoul be stored where the temperature stays above freezing.

Zinc or copper naphthanate are good wood preservatives.

## Prefinished Plywood Panels

Hardwood plywood wall paneling is available pre-finished in three favored panel styles. One is a standard 4x8-foot panel grooved vertically at intervals for a random-plank effect. Another is a 16-inch by 8-foot panel which provides a more formal regularly-spaced plank effect. The third uses random width plywood panels, ranging from four to 16 inches, and a special "clip" installation system. The factory finishes on all three styles are easy to maintain. Naturally, the pre-finished panels are priced higher than unfinished panels, but many home-owners prefer them in order to avoid the finishing stage.

modernfold DOORS
See Them Now at—
Douglas Building Supply Ltd.
2811 DOUGLAS ST.
Phone 3-1478

BEASTALL ADVISES

## That Early Spring Garden Fever Has Scope in Soil Preparation

By JACK BEASTALL

Did you get that spring gardening urge last weekend? So did I. In fact, it happens in the mild spell of every February. One cannot resist the call of the soil although we know it will be another two months before gardening starts in earnest.

The exceptions are those fortunate in having a sandy or gravelly soil, which is essentially a spring soil. Drainage in these soils is rapid, and the rock particles of which they are composed collect and hold the sun's increasing warmth.

Jack Beastall

While difficult to handle during the heat of summer, a sandy soil is ideal for early crops of peas, carrots, beets, spinach, potatoes, lettuce and radish. These may be sown as soon as the latest frost date for the district has passed, or earlier if cloches or some form of protection is used.

It is a different story when the garden is clay or clay loam. The clays retain water and are cold and wet in the spring, but will support plant growth throughout the summer.

**HASTEN DRYING**

Such soils are not conducive to early cropping unless a small area has been prepared by raising above the general level or by the provision of adequate drainage.

However, we who have heavy soil can do a little work during the favorable weather that will hasten the drying out process.

We know that when moisture leaves the soil, the space it occupied is filled by air, and the reason clay soils are slow to dry is because air cannot penetrate the closely packed grains. Anything we can do to loosen such a soil will be of benefit.

Since walking on a wet clay makes conditions worse, the first requisite is some lengths of shiplap. Planks are not recommended because their weight alone has a compressing action. Shiplap is easier to handle and extra boards can be laid without setting foot on the soil.

**LET AIR IN**

Next we need a cultivator, and I know of nothing better than the manure drag. It has round tines like a manure fork but they are bent at right angles to the handle. With this tool all vacant ground can be worked over to permit the entrance of air.

This is the work I started last weekend, and have continued through the week; it is really surprising how quickly the roughened surface dries out and the lower soil improves.

Lacking a manure drag, a long-handled digging fork may be used. Keep the handle low to the soil and push the tines just under the surface, then raise the handle to free the tines and break the surface. Don't attempt straight digging until there is less moisture in the soil.

There are several benefits from doing this work now. There is the mental satisfaction of getting something started in the garden, and the physical benefits of working in the open air and sunshine; the work is not too strenuous for winter lazy muscles; it prevents that baking and cracking of the soil later in the season, reduces the number of weeds, and hastens plant growth.

Al Brown Construction
● Framing
● Finishing
● Remodeling
Reasonable Rates—
—Free Estimates
2-1187

## Many Sources Evolved New Lamp Designs

In an era of rising design levels, lamps have taken on new life and a fresh outlook, note the fashion editors of Retailing Daily. No longer preoccupied with periods, per se, designers have dipped into a vast storehouse of source materials and have flavored their collections with freely adapted style motifs from other lands.

The results are designs notable for their esthetically pleasing qualities and distinguished for their color and richness and for their lavish use of many materials.

This elegant materials story, plus an increasing array of pedestal bases, French provincial and 18th century styled legs and claw feet, reflects an industry that is both more design-conscious and more closely in tune with trends set by furniture producers.

And to complete the picture, complementing these richly detailed and more handcrafted bases, are the non-drum shaped decorator styled shades that have a hand-sewn look and are alive with elaborate trim and textured interest.

All in all, the general trend lies in the direction of taller, more impressive-looking lamps, veritable objets d'art, designed to dramatize their vital role in the home.

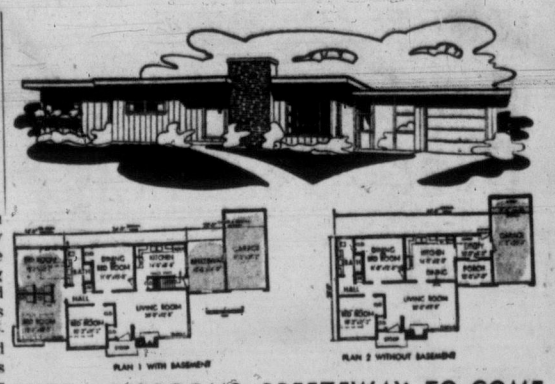


EXTRA BEDROOMS, BREEZEWAY TO COME

This smart flat-top home in its original design contains large living room, kitchen and two bedrooms or one bedroom and dining room. The extensions of two bedrooms, breezeway and garage are shown in the shaded portions of the plan. The large chimney and picture window add to the pleasing effect of the extensions. Another opportunity to build as you go. Write The Loder Co., Edmonton, for plans.

MR. FIX

## Annual Maintenance Safeguards Fences

When spring rains have subsided and dry weather prevails that's the time to look to your garden or boundary fences for signs of winter damage, and to repair them.

Wind, rain and frost punish fences so severely that annual maintenance is a must. Neglect invites deterioration in the form of rust, rot and decay, which can only lead to eventual wholesale replacement of a fence line.

Protective coatings have to be renewed at regular intervals—paint, generally every third year; stain, as often as every other year.

Fence posts need to be aligned and straightened yearly. Frost action, wind pressure and unstable soil work in combination to loosen posts, causing them to lean or topple.

**USE JACK**

Often an automobile bumper jack can be employed to straighten a fence post which cannot be pulled erect by hand. Brace the jack base against a 2x4 stake driven into the ground near the post and place a piece of scrap wood between the jack's lifting flange and post. Then rackrack out the jack and use a spirit level to tell when the post is plumb. Tamp crushed stone and soil around its base.

**IN CONCRETE**

Where unstable soil contributes to fence toppling it's a good idea to pour a concrete collar around the post at ground level. Dig around the post to a depth of about 12 inches, making the hole larger at the bottom than at grade level. Coat the exposed lower portion of the post with roofing asphalt to a height about two inches above ground, then pour the concrete collar.

If wind pressure seems to be the chief offender, it may be necessary to brace the fence with boards or guy wires. One attractive way of bracing a wind-blown fence is to erect smaller fences at right angles, but attached to the main fence.

**OPEN JOINTS**

Nails holding rails or pickets are likely to work loose when fence posts wander out of position. Result: wood joints open up and water trapped in them brings on rot. The open joints should be saturated with a wood preservative—pentachlorophenol or zinc naphthenate. Then the nails should be redriven or, if rusted, replaced with non-rusting aluminum or galvanized nails.

Rot is, of course the greatest threat to a wooden fence. Dig away soil at the ground line around posts and look for decay there. If minor, the decay can be halted temporarily at least—by clearing away the bad wood and soaking the affected part with a wood preservative.

On the other hand, if decay is severe you can either attempt to repair the post or get a new one. For a sound repair, cut off the post just above the ground level and splice on a new base.

You can butt the parts together, end to end, and join them by bolting steel "splints" to opposite sides of the joint. the splints should be eight to 10-inch plates of ¼-inch steel. Or, you can lap cut the ends of both pieces and fasten them together with bolts through the half-lap joint.

Treat the new end of the post with wood preservative before resetting it. This is accomplished by letting the post stand 24 hours or longer in a bucket filled with preservative solution. The solution should completely cover the spliced joint.

QUIZZING THE GARDENER

## What to Do With Potted Azaleas After Flowering

By JACK BEASTALL

**Q. A potted azalea which I received during January is losing some leaves now, although it is still flowering. What is the cause, and should I plant it outdoors when warmer weather comes? Mrs. E.A., Cadboro Bay.**

A. Although the potted azaleas are termed evergreen (usually they are varieties of Azalea indica, or, more correctly, Rhododendron indicum, since azaleas are all rhododendrons), they drop their leaves gradually during and after flowering, at the same time as new growth is taking place. Do not allow the plant to dry out.

When flowering is over repot into one size larger pot, using mixed peat moss and compost. New shoots will grow which will produce flowers next winter. Keep in partial shade during summer and do not plant out into garden. Use only an acid mix fertilizer.

**Q. Do you think most wallflowers have been damaged during the winter frosts? J.K., Saanichton.**

A. Wallflowers which were not completely covered by snow during the week-long low temperatures in many of our outlying districts look in rather poor shape now for blooming. Others in higher temperature areas appear quite unharmed.

**Q—What varieties of grapes can be grown outdoors on southern Vancouver Island?**

A—In districts where winter protection is not necessary the following varieties are recommended:

Black fruited: Concord, Campbell Early, Patricia, Freedonia.

Red: Agawam, Delaware, Brighton.

White: Niagara, Portland, Seneca, Ontario.

Around Victoria there are many Campbell Early and Niagara vines producing good crops.

## FIX-IT FORUM

Q—Every flashlight I've ever had eventually gives a dim or flickering light, despite installation of new batteries. Why? —T.P.

**A—Corrosion. Like all metal, flashlight parts are subject to corrosion; doubly so because there is an electronic as well as an atmospheric factor involved. Clean all points of contact in the flashlight, by light scouring with emery paper, including base of lamp, ends and caps of batteries and spring in bottom of case. Also, stretch this spring a bit. Chances are, your oldest flashlight will work like new.**

## Glue Is Best Friend For Wobbling Chairs

Don't junk that wobbly chair. A little glue will go a long way toward putting it back on its own feet, minus the characteristic drunken sway.

Loose legs and rungs top the list of common chair ills, and the repair is just as routine.

First, remove the offending rung and clean off the old, dried glue from both the peg end of the rung and the peg hole in the leg. You can manage this by scraping with an old knife blade followed by a deft touch with fine sandpaper.

Test fit the rung in its hole. If the fit is sloppy, there are two methods of tightening it.

One is to apply glue to the peg end of the rung and the hole, then cut a small square of old nylon stocking and hold it over the end while forcing the rung back into its niche. The fabric will take up any slack in the joint.

**USE WEDGE**

The other way is to saw a slit in the end of the rung and put in a thin, wedge-shaped piece of wood. When rung and leg are reassembled, the wedge will expand the peg end of the rung and glue will seal the joint.

The glue to use for chair repairs is the kind that makes a strong bond even if there are cracks and gaps in the joint. Good gap-filling cements are resorcinol resin, powdered casein and liquid animal glues.

Glue joints will be stronger if kept firmly clamped while glue dries. A tourniquet-type of clamp is easy to improvise with a piece of rope looped around chair legs and tied. The tourniquet is tightened by twisting it with a stick.

Sometimes chair rungs break near their peg ends, and this ailment's cure calls for different treatment.

**CAREFUL DRILL**

If the peg end remains firmly stuck in the hole, put glue on the broken ends and clamp them together. The next step, after the glue has dried, is to bore a hole from the outside of the leg and into the rung, going beyond the break.

Drilling must be delicately done. Unless aimed perfectly, the drill is liable to come sailing through the side of the rung at an angle. Have someone stand off to one side to make sure the drill is held in line with the rung.

Use an eyedropper to apply glue in the bored hole, and then drive a dowell of equal diameter into the hole. Cut off the protruding end of the dowel when glue has hardened and sand it down flush with the surface of the leg.

Wooden chairs with upholstered seats sometimes loosen up at the corners of seat framework. If the corners have triangular-shaped blocks on the inside for reinforcement, they may have to be reglued.

Wooden seats of some chairs consist of several boards edge-glued together. If the boards come apart, scrape the joints clean of old glue or dirt, apply new glue and clamp. To get at the joints better, you can use small wooden wedges to spread them.

Now — an unbroken expanse of colour and pattern on walls and counters!

new exclusive
ARBORITE TWIN-TRIM
Trade Mark Reg'd.

The metal moulding with a matching Arborite finish

Cap Moulding

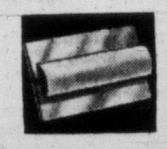
Divider Moulding

Whether you're the type to do it yourself or have it done, this revolutionary new Arborite development provides the ultra-professional look you've always wanted — an unbroken expanse of colour and pattern — AT NO EXTRA COST!

**What Is Twin-Trim?** Twin-Trim is an exclusive Arborite product . . . a metal moulding with a matching Arborite finish especially designed for use with Arborite 10 (1/10" grade). By using Twin-Trim mouldings you can achieve that modern "unbroken expanse of colour and pattern" effect.

**Where Is Twin-Trim Most Useful?** Twin-Trim colour match mouldings are ideal for wall or counter installations in bathrooms, kitchens, recreation rooms, hotels, hospitals and institutions. Twin-Trim is also excellent when combined with Arborite Curvatop, the one-piece counter top and splashback.

**How Is Twin-Trim Used?** Twin-Trim is applied in the same manner as conventional standard metal channel mouldings. Ask for folder with full application instructions. (No. ASL8). Caution: Twin-Trim colour match mouldings are made for use on flat surfaces only. Bending around corners is not recommended.

**Sizes, Patterns, Colours!** Twin-Trim comes in 8 ft. lengths . . . and in the majority of colours in each of the following Arborite patterns: Pearls, Linens, Marbles, Echos, Holidays, Solid Colours and Woodgrains.

Ask about Twin-Trim — buy Twin-Trim — at your local lumber and building supply dealer's, or write for further information to:

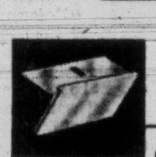
Counter Nosing

5 different shapes for 5 different purposes

Inside Corner and Cove Moulding

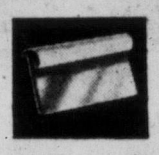
Outside Corner

THE ARBORITE COMPANY LIMITED Montreal 32, Que. or Toronto 10, Ont.

How an Iron Fireman VORTEX BURNER saves oil

This flat, whirling flame gives more heat with less oil

Ordinary gun-type oil burners enclose the flame in a pit where much of its heat is wasted. Iron Fireman's money-saving Vortex oil burner blankets every inch of heating surface with rich radiant heat. Saves you up to 30% on oil.

TERMS If Required

CONVERT YOUR OLD FURNACE OR BOILER, OR INSTALL A SELF-FIRED UNIT

Why pay for heat you're not getting? An Iron Fireman Vortex can be installed in your present furnace or boiler in just a few hours—and then watch your fuel bills go down, home comfort go up. Complete self-fired Vortex units are available too. Exclusive Iron Fireman automatic controls. Phone or write this week sure, for a FREE survey.

AUTOMATIC HEATING SALES & SERVICE J. E. (Gene) MacLEOD
2834 INLET AVE. PHONE 3-8151

NOW IS THE TIME TO
BLACKTOP YOUR DRIVEWAY OR PARKING AREA

Take Advantage of LOW SPRING PRICES

Pay Nothing Down and as Low as $10.00 per Month
FREE ESTIMATES — SATISFACTION GUARANTEED

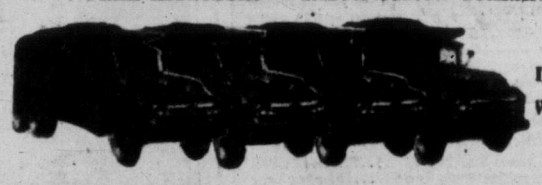

Driveways and Walks a Specialty

IDEAL PAVING CO. LTD.
A Deal with Ideal is a Good Deal
851 CORMORANT STREET PHONE 2-7612

KOOLVENT ALUMINUM AWNINGS
For Free Estimate
CALL 3-5010
Showroom: 919 Fort

WALLS CLEANED (Interior)
BY MODERN MACHINE
● NO MESS ● COSTS LESS
Rooms in office buildings, homes, hotels, etc. Walls thoroughly cleaned with the latest modern equipment.
Estimates Free—Ph. 5-5151
Rite-Way Wall Cleaning Service
Telephone 5-5151 — Daily, 8 a.m. to 6 p.m.

Genuine Arborite — Moore-Whittington Lumber Co. Ltd. — 2614 Bridge St. — 3-7106

Genuine Arborite — Stewart-Hudson Lumber Co. — 405 Gorge — 2-2171 - 2-2612

Genuine Arborite — Shawnigan Lumber Co. — 2000 Government St. — 2-7261

DEPARTURE BAY OFFICIAL

# Fish Expert Heads Resources Parley

Dr. J. C. Stevenson, assistant director at the Pacific Biological Station at Departure Bay, near Nanaimo, was elected here Friday as president of the next B.C. Natural Resources Conference.

The election took place during the closing session of the 10th annual conference, held at the Empress Hotel.

Other officers are L. K. Turner, Westcoast Transmission Co., Vancouver, vice-president; R. J. Nation, Ismay Boiston Dunn & Co., Victoria, treasurer, and Dr. D. B. Turner, director of conservation, B.C. Lands Service, Victoria, secretary.

Executive members and their committees are Prof. P. Clarke, UBC, soil; A. F. Paget, B.C. water comptroller, Victoria, water; W. R. Foster, B.C. plant pathologist, Victoria, agriculture; E. L. Harrison, vice-president, B.C. Packers, Ltd., Vancouver, fisheries; Dr. C. D. Orchard, deputy forest minister, Victoria, forestry; Prof. L. G. R. Crouch, UBC, mining; H. H. Griffin, B.C. Power Commission, Victoria, power and energy; Arnold Webster, Vancouver parks board, recreation; Ed Meade, Vancouver Province fish and game editor, wild life; J. K. Friesen, director, UBC extension department, people; G. D. Bishop, B.C. trade and industry department, Victoria, economics; Norman Hansen, CBC farm and fisheries department, Vancouver, publicity.

## Embraces All Aspects of Economy

Papers on regional development were given by Charles L. Hamman, assistant director of economic research, and Patrick M. Dowling, Pacific Northwest office manager, both of Stanford Research Institute in California.

Mr. Hamman said the concept of regional development embraces all aspects of economy within an area, and fits all development planning into a framework where interaction can be seen and evaluated.

Inhibiting factors are specialized interests of business, diverging views of various professions, disparity between economic and political boundaries, and "growing pains at the community level."

"Boards of trade, chambers of commerce, and planning commissions usually are local in support and activity," he said. "Local pride and a desire to promote the city or town is often incompatible with the regional development concept."

Regional development can, however, speed natural development by eliminating economic road blocks, seek the right kind of industry and locate it in the right places, help communities develop properly, and anticipate development needs in advance.

Mr. Dowling said research into regional development covers such subjects as why regions grow, regional development activities, plant location, development of depressed local areas, and attitudes and social needs of a region's people.

## Past, Present, Future of Mining

The mining section of the conference drew three sepakers who reviewed the past, present, and future of the industry with Stuart Keate, Victoria Times publisher, acting as moderator for the discussion period.

Prof. L. G. R. Crouch, professor of mining at UBC, said the B.C. mining industry is attracting its share of new capital, "with consequences that disturb some people."

Representatives of American, English, French, German, Belgian and other companies are looking for mineral deposits to invest in, he said, and are being successful in finding them.

"Large amounts of capital are required to bring mines into production — anywhere from $10,000,000 to $50,000,000 for a fairly big mine with treatment facilities, and most of them find it necessary to go outside the country for a good part of this capital," he said.

In 1955, he said, minerals valued at $174,700,000 were produced in B.C., thus bringing the total mineral wealth produced in the province from its beginning to $3.5 billion.

The industry regularly employs from 10,000 to 14,000 persons, he said.

**IRON, STEEL UP**

W. M. Armstrong, UBC professor of metallurgy, told delegates the consumption of iron and steel in B.C. has increased by about 50 per cent since 1946, but shows no regular or predictable growth pattern.

The market has never exceeded 230,000 tons in one year, he said, and steel foundaries have generally remained small and are dependent largely on non-repetitive jobbing work. Most important B.C. consumers of rolled iron and steel products are manufacturers of machinery, bridge and structural fabricators, wire and wire products, sheet metal fabricators and foundaries.

"In 1956 there were over 350 firms of this type in B.C.," he said.

Construction of a primary aluminum smelter in B.C. has stimulated use of the metal in the province, he said. Present investigations indicate that aluminum may replace tin plate for many container applications, and aluminum cans have been used successfully for beer and for oily products. This latter development may lead to a rolling mill for aluminum sheet and strip in B.C., Prof. Armstrong said.

**NATURAL GAS**

Utilization of natural gas and natural gas liquids as raw materials for the growing petrochemical industry was discussed in a paper prepared by C. L. Hetherington, Westcoast Transmission Co., Calgary, and delivered by Kenneth Milne of Pacific Petroleums.

Natural gas, he said, is used in the manufacture of methanol, ammonia and carbon black, the latter being used almost exclusively by the rubber industry, where it is mixed with crude rubber to give it wear resistance.

Liquid petroleum gases, or propane and butane, are used in the manufacture of ethylene, propylene, butylene and butadiene.

Some of the end products of processes using these materials, he said, are anti-freeze, dacron, "plexiglass," synthetic rubber, rayon, anti-knock additives for gasoline, paints, detergents and nylon.

Natural gasoline is a source for synthetic rubber, plastics, dyes and explosives, he said.

## Bolivia Missionary At Baptist Churches

Missionary from the Canadian Baptist Mission in Bolivia, Rev. William Sturgess will speak at Victoria Baptist churches Thursday to Sunday, March 3.

Mr. Sturgess will address the First Baptist Women's Union in the church Thursday at 2 p.m. and a city-wide missionary rally in First Baptist Church Friday at 8 p.m.

He will preach at Elk Lake Baptist Church Sunday, March 3, at 11 a.m., and at Douglas Street Baptist Church at 7.30 p.m.


LAFF LINES

"Control your impulses — everybody knows that MENZIES is the place to go."

Yes, you can't do better than dealing with a firm that has served Victoria for almost 50 years . . . providing the finest in oil heating equipment, the Famous Williams LO-PRESSURE.

Phone Today for a Free Estimate

3-1112

W. R. MENZIES & CO. LTD.

911 FORT ST. 3-1112



VICTORIA'S BEST COAL BUY

VICTORY COAL

LUMP, per ton ____ $18.60 EGG, per ton ____ $17.60

HARKNETT FUEL LTD.

737 PANDORA AVE. 4-2647


# $58 MILLION DUE FROM RESOURCES TAX

Taxes, royalties and licences connected with natural resources will amount to about $58,600,000 during the coming fiscal year, government estimates tabled in the legislature showed Friday.

The estimated total is nearly $10,000,000 higher than last year.

More than $32,000,000 of the estimated total will come from the logging industry alone.

# Pioneer City Architect, Col. Ridgway-Wilson, Dies

Prominent city architect in the early part of the century, Col. William Ridgeway-Wilson died at the age of 94 in Royal Jubilee Hospital Thursday night.

Resident here for 70 years, Col. Ridgeway-Wilson was architect of the present St. John's Anglican Church, the original Lampson Street School, South Park and Victoria West schools, Wilkinson Road Mental Home and the Bay Street Armory. He maintained his own firm until the early 1940s.

He was born in China and left for England with his family as a young man. Col Ridgeway-Wilson earned his rank as an internment officer for B.C. during the First World War.

Surviving are three sons, Basil and Dan in Victoria, and Percy in West Vancouver; one daughter, Mrs. E. G. Mellander, Victoria, and six grandchildren.

He was predeceased by his wife Flora Alexandra in 1939.

Funeral cortege will leave Hayward's Funeral Home Monday at 1.15 p.m., for a service in St. John's Church, where Canon George Biddle will officiate. Interment will be in the family plot at Colwood Burial Park.

## Parkdale Church Goes Independent; Storey to Stay

Constructed in 1940 as a Sunday School Parkdale Church, at the corner of Harriet Road and Bute Street, has been organized as an independent evangelical church.

Rev. J. E. Storey, who has been conducting Sunday morning church services at Parkdale for the past two years, was appointed pastor at the recent annual meeting.

Members of the church council are Sunday School superintendent James Stewart, Alfred Dash, Douglas Craig, Thomas Sawyer and honorary member, Herbert Bracken.


DOMINION GIANT ASTERS

WITH RESISTANT TYPE

60c VALUE—25c

GET ACQUAINTED OFFER

Finest of all Asters. Four loveliest colors: BLUE, CRIMSON, ROSE, WHITE. Our finest seed in four full size packets (value 50¢), all 4 sent postpaid for only 25¢. 70

FREE Our Big 164-page Seed and Nursery Book. Send today.

DOMINION SEED HOUSE, GEORGETOWN, ONT.


FROM OTTAWA

# Pension Boost Predicted By Bennett

Old-age pensioners will soon get an increase in the $40 pension now paid by the federal government, Premier Bennett predicted Friday after his budget speech.

The premier said he had "no doubt" Ottawa would soon increase the basic pension, although British Columbia will not increase the $20 pension bonus it pays now.

"We cannot go any higher," the premier told reporters. "We are already paying the highest pension bonus of any province in Canada.

Both CCF and Social Credit members in the legislature have urged that the provincial bonus be increased from $20 to $30, making a total pension of $70 monthly.

# New Look, Greater Livability Through Plywood Craftsmanship

With the breath of spring in the air, home modernizing in many parts of the nation now becomes an "inside" story. Gardening, house painting and fence fixing must be done for the year, but home owners are also turning their sights inward.

A major project is finish-fall and winter months is finishing an incomplete attic or basement to expand the livability and dollar value of the home.

Hardwood plywood is a good choice for a material in finishing off either area for a number of reasons. First, of course, is the incomparable beauty of hardwood and its availability in strong plywood form at reasonable cost.

**EASY ON WORK**

There is a work-saving bonus for the homemaker, too. Usually adding to the living area of a home means more housework, but hardwood plywood needs only an occasional wiping with a wax cloth to maintain its sparkling beauty.

A typical way to finish an attic is to partition off two bedrooms, a bathroom and a hall area. Hardwood plywood wall paneling, ¼-inch thick, can be used perhaps a different species in each room.

The niches and odd areas created by attic dormers and knee walls provide good opportunities for imaginative built-ins —bookshelves, desk, bureau, vanity, window seat, train table. These are usually made of ¾-inch thick plywood.

**CADETS PARADE**

Ship's company of RCSCC Rainbow will parade to St. Aidan's Church, Cedar Hill Cross Road, Sunday at 11 a.m.

Minister of St. Aidan's is Rainbow padre Rev. I. Avery.


Gutters Roof Leaking?

CALL

3-5911

For a free estimate today on replacing or repairing that roof and gutter with easy budget payments.

CAPITAL CITY ROOFING CO.

1920 OAK BAY EVES.: 2-9584 - 4-1546



FURNACE TENDING BANISHED WITH

McClary

Oil-Fired Automatic Heating

- Fully Automatic
- Economical, Quiet
- Compact, Clean
- Efficient, Effective
- Guaranteed
- Highest Quality
- Quickly Installed
- Attractive

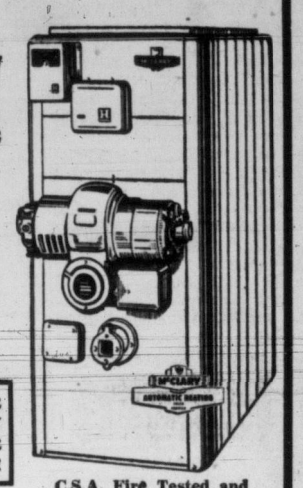

25% to 50% GREATER HEATING CAPACITY THAN ANY OTHER UNIT OF ITS SIZE!

Phone Day or Night for Free Estimate

Terms up to 2 years

C.S.A. Fire Tested and Approved

4 Models and 3 Sizes in Each

Anderson Oilmatic Heating Ltd.

TELEPHONE 4-5196 DAYS EVENINGS



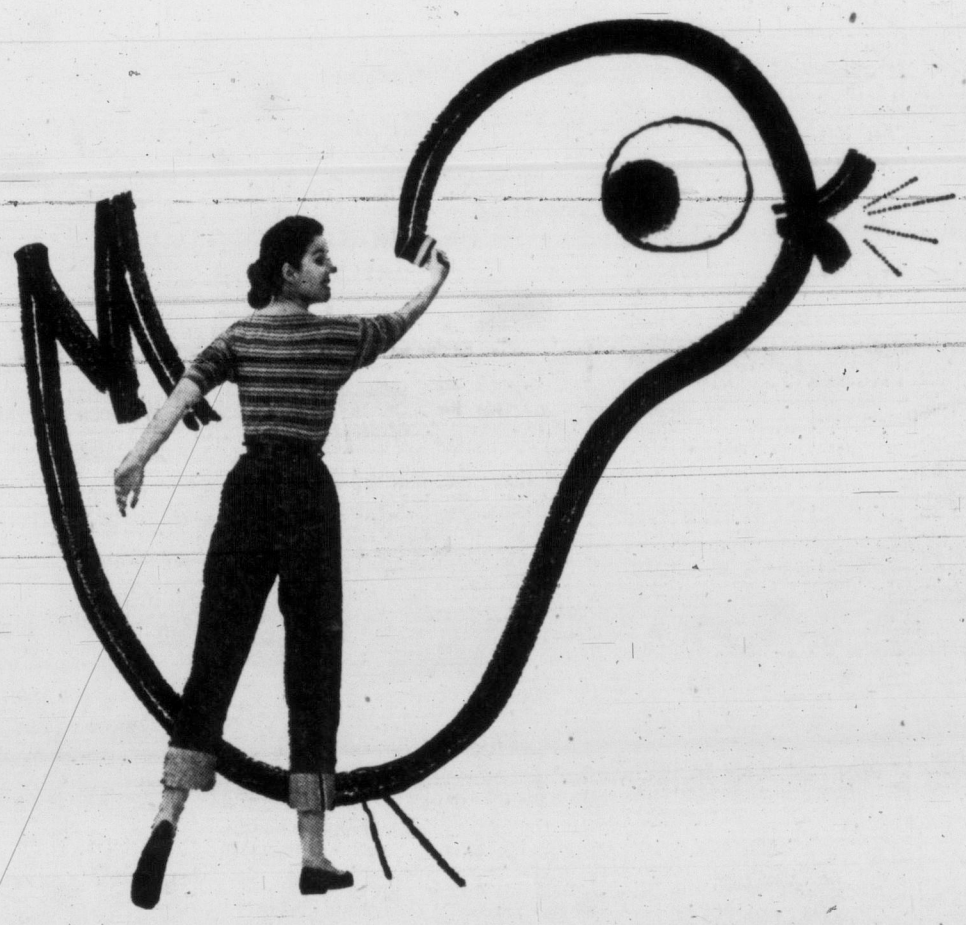

spring starts indoors...with a bright coat of Bapco Paint!

BAPTONE

The paint that does the job with only one coat!

SATIN-GLO LATEX

Top quality rubber-base paint! Odor free, goes on easy!

SATIN-GLO ENAMEL

Gives kitchens, bathrooms, sparkling new color!

SATIN-GLO SATIN

Has the satin-smooth finish that lasts and lasts!

Spring's coming – and it starts right inside your home!

Fresh up, brighten up rooms and woodwork with spanking new coats of BAPCO Paints, western Canada's leading quality paints! First time BAPCO users are amazed at the ease, smoothness and speed a coat of BAPCO goes on.

Old hands with BAPCO know these paints stay new and fresh-looking for years at a time, keep their color and lustre like quality paints should! So welcome Spring with a brand new BAPCO paint job! It's spring painting at its finest!

CHOOSE FROM HUNDREDS OF BAPCO QUALITY-PROVEN COLORS!

BAPCO

BRITISH AMERICA PAINT CO. LTD. VICTORIA VANCOUVER NEW WESTMINSTER CALGARY EDMONTON REGINA

*In and around Victoria, you can buy* **BAPCO** *products from any of these dealers:*

**Victoria**

BUILDERS SASH AND DOOR LTD. *350 Garbally St.*

BURNSIDE HARDWARE *100 Burnside W.*

BUTLER BROS. *3516 Quadra St.*

CAREY ROAD HARDWARE *3892 Carey Rd.*

DAVE COOPER PLUMBING & HARDWARE *3293 Douglas St.*

T. EATON CO. (CANADA) LTD. *1150 Douglas St.*

ESQUIMALT HARDWARE *1237 Esquimalt Rd.*

FAIRFIELD HARDWARE *337 Cook St.*

GORGE HARDWARE *2900 Tillicum Rd.*

R. A. GREEN LUMBER CO. LTD. *2891 Douglas St.*

HART'S HARDWARE *2530 Estevan St.*

HILLSIDE HARDWARE *2660 Quadra St.*

HUDSON'S BAY COMPANY *1701 Douglas St.*

ISLAND BUILDING SUPPLY CO. *575 Gorge Rd.*

JUBILEE MARKET & HARDWARE *1803 Fort St.*

MAGNET HARDWARE *2072 Cadboro Bay Rd.*

OAK BAY HARDWARE *2213 Oak Bay Ave.*

PAINT SUPPLY CO. LTD. *719 Yates St.*

PARKER JOHNSTON LTD. *1314 Broad St.*

PRESTON HARDWARE *3947-A Quadra St.*

QUADRA HARDWARE *3205 Quadra St.*

SHAWNIGAN LUMBER YARDS LTD. *2000 Government St.*

SPENCERS STORES LTD. *1418 Douglas St.*

**Other Centres**

BAYVIEW BUILDERS SUPPLY *Cobble Hill.*

BRENTWOOD HARDWARE *Brentwood.*

CREED'S LANDING *Brentwood.*

CUDLIP & CANN *Shawnigan Lake.*

McMORRANS CORDOVA BAY LTD. *Cordova Bay.*

MOUAT BROS. LTD. *Ganges.*

PRICES RED & WHITE STORE *700 Island Hwy., Langford.*

ALEX SHAFOVAL *Langford.*

SIDNEY TRADING CO. *Sidney.*

**FASTER RESULTS**
**LOWER COSTS**

# TELEPHONE 2-3131

**TIMES WANT ADS**
**SERVE YOU BETTER**



Published every afternoon except Sunday by Victoria Press Limited, 2631 Douglas Street, Victoria, B.C.
Subscription rates:
Wherever carrier service is maintained, $1.50 per month.
Single copy sales price: 10 cents daily; 14 cents Saturday.
Mail rates: Canada, Great Britain, Yukon Territory, one year, $14.00; six months, $7.50; three months, $4.00; single month, $1.50; Australia, per month, $2.00; U.S.A., per month, $1.50; other foreign countries, $2.50 per month; Saturday (Weekend edition) Canada, $5.00 per year; U.S.A., $5.50 per year; Australia, $6.50 per year; foreign, $7.00 per year.
Authorized as second-class mail, Post Office Department, Ottawa. Member of Audit Bureau of Circulations.

**CLASSIFIED RATES**

16c per line per day; 45c per line for three days, 84c per line for six days; $3.12 per line for the month (26 days). Above rates apply to consecutive insertion. Minimum advertisement, two lines only. Contract rates on application.

Birth notices, $1.00 per insertion.

Marriages, In Memoriam, Notices, Cards of Thanks, not exceeding 12 lines, $1.50 per insertion. Each additional line 14c daily.
Death, Funeral Notices, not exceeding 12 lines, $1.50 first insertion and $1.00 subsequent insertions. Each additional line 14c daily.
In the event of an error occurring the liability of the Victoria Daily Times shall not exceed the charge for the space actually occupied by the item in question.

**TERMS OF PUBLICATION**

The Victoria Press Ltd. shall not be liable for non-insertion of any advertisement beyond the amount paid for such advertisement.

All claims of error in publication shall be made within 12 hours thereafter and if not so made shall not be considered. No claim will be allowed for more than one incorrect insertion nor for errors not affecting the value of the advertisement.
All advertising copy will be subject to the approval of the Victoria Press Ltd., who reserve the right in its sole discretion to classify, reject or insert copy furnished.

Eastern Canada representative: W. H. Austin & Co., 18 Toronto Street, Toronto, Ont.

United States representative: Cresmer & Woodward, Canadian Division.

**Replies to private box numbers may only be obtained from the downtown office of Victoria Press Ltd. at 1215 Broad Street.**

## VITAL STATISTICS

**1 BIRTHS**

BONNER—Born to Mr. and Mrs. Charles S. Bonner, 2713 Seaview Road, Victoria, B.C., at the Royal Jubilee Hospital on February 20, 1957, a son, Mathew Charles, 8 lbs. 4 ozs.

CADDELL—Born to Mr. and Mrs. Jack Caddell, 233 Gorge Road East, at Royal Jubilee Hospital on Feb. 20, 1957, a daughter, Deborah Joyce Elizabeth. A sister for Linda and Wendy.

DYSON—Born to Lt.-Cmdr. and Mrs. Ronald E. Dyson, 3745 Ascot Drive, at the Royal Jubilee Hospital on Feb. 20, 1957, a daughter, Anne. Thanks to Dr. C. H. Borsman, and maternity staff.
(Hamilton Spectator, Hamilton, Ont., please copy.)

LINDSAY—Born to Mr. and Mrs. A. Lindsay, 3620 Kathleen Street, February 17, 1957, at Royal Jubilee Hospital, a son, Roy Gordon William.

POULTON—Born to Earl and Nancy Poulton on Feb. 16, 1957, at the Royal Jubilee Hospital, a boy, 7 lbs., 7 ozs., Ross Eric. Many thanks to Dr. Borsman and maternity staff.

SMITH—Born to Mr. and Mrs. L. G. Smith (nee Kathleen Hurley), 1314 Manor Road, at the Royal Jubilee Hospital on Feb. 21, 1957, a son, Russell Lawrence Andrew, 7 lbs. 6 ozs. Many thanks to Dr. L. W. Bassett, and maternity staff.

**4 DEATHS**

BARNARD—At Royal Jubilee Hospital on February 22, 1957, Mr. Alfred Hiram Barnard, aged 72 years; born in London, Eng., a resident of Victoria for the past 40 years, residing at 1751 Feltham Road. Survived by his wife at home; daughter, Mrs. J. (Winifred) Woloschuk, and granddaughter, Marion, of Victoria; also two sisters in England.
Funeral services will be held at the Sands Mortuary Limited, "Memorial Chapel of Chimes," on Wednesday, February 27, 1957, at 1.30 o'clock. Rev. W. E. Greenhalgh will officiate. Interment in Royal Oak Burial Park.

GOODWIN—On February 21, 1957, in Victoria, Alfred Warren Percival Goodwin of 720 Suffolk St., aged 59 years. To mourn his loss he leaves his wife, Edith, Muriel; one daughter, Miss Mary Isabel Goodwin, at home; two sons, Charles Alfred, of Victoria, Jack Warren of Los Angeles; three grandchildren; three sisters, Mrs. Marion Russell in White Rock, B.C., Mrs. Betty Holden, Nova Scotia, Mrs. Ruth Sutherland, Nova Scotia; one brother, George, in Nova Scotia. The late Mr. Goodwin was a member of session and a valued member of Victoria West United Church; past master of United Services Lodge No. 24, A.F. & A.M.; member of Royal Arch Columbia Chapter, Western Gate Preceptory and Gizeh Temple Shrine.
Funeral services will be held at McCall Bros. Funeral Chapel on Tuesday, February 26, 1957, at 1.30 p.m., Rev. C. G. McKenzie officiating. Interment in Royal Oak Burial Park. (In lieu of flowers, friends may make a donation to the memorial organ fund, Victoria West United Church).

PARLEE—In Victoria on February 21, 1957, Hilda Katherine Parlee of 1180 May Street; aged 33 years; born in Broadview, Sask., a resident of Victoria since 1944. She leaves her husband, James Charles; one daughter, Brenda Lea, at home; her father, Frederick Schaefer in Victoria; two sisters, Mrs. Howard (Freda) Smale, Mrs. Howard (Helen) Sneade, both of Victoria; three brothers, Henry Roy, William Frederick, Victor Carl, all of Victoria.
Funeral services will be held in the Hope Lutheran Church, corner of Chambers and Princess, Monday, February 25, 1957, at 3 p.m., Rev. C. C. Janzow officiating. Interment in Royal Oak Burial Park. McCall Bros., Funeral Directors.

**4 DEATHS**

STEWART—At Esquimalt, B.C., on February 22, 1957, Mr. William McDonald Stewart, aged 49 years. Born in Edmonton, Alta., and a resident of Victoria for the past 17 years, residing at 1527 Camosun Street. Survived by his wife, Shirley, at home; his mother, Mrs. C. Stewart, of 952 Arm Street; also cousins in Edmonton.
Funeral services will be held at the Sands Mortuary Limited, "Memorial Chapel of Chimes," on Tuesday, February 26, 1957, at 1.30 o'clock. Rt. Rev. J. L. W. McLean, D.D., will officiate. Interment in Royal Oak Burial Park.
Edmonton papers please copy.

WHYTE — At the residence, 72 Dallas Road, on February 22, 1957, Commissioned Engineer Alexander Whyte, R.C.N. (Ret.), aged 64 years; born in Glasgow, Scotland, a resident here for 34 years; he leaves his wife Isabella, at the residence; four daughters, Mrs. L. (Ella) Loiselle, Mrs. J. (Lavina) Ready, Mrs. J. (Thelma) Turner, all of Victoria, Miss Nellie, at home; two sons, Alexander, of Lake Cowichan, Edward, at home; 13 grandchildren; three sisters, Miss Christina, Mrs. R. (Lavina) McLean, both in Scotland, Miss Catherine Whyte in Vancouver; three brothers, William, Thomas, and John, all in Glasgow, Scotland. He was a member of the Army and Navy Veterans' and Naval Officers' Association, the United Services Institute, and honorary member of Naden Officers' Wardroom and C.P.O.'s Mess. Served in the First World War with R.N., and with the R.C.N. in the Second World War.
Funeral Services will be held at McCall Bros.' Floral Funeral Chapel on Monday, February 25, 1957, at 3 p.m., Rev. A. I. Higgins officiating. Interment in Royal Oak Burial Park.

WILSON — In the Royal Jubilee Hospital on February 21, 1957, Colonel William Ridgeway-Wilson, aged 94; born in Hong Gow, China, and a resident of Victoria for 70 years. He leaves three sons, Basil R. Wilson of 3721 Epsom Drive, Saanich, H. (Dan) Ridgeway-Wilson, in Victoria, and Percy R. Wilson in West Vancouver, B.C.; one daughter, Mrs. E. G. Mellander, in Victoria; six grandchildren.
Funeral service in St. John's Church on Monday, February 25, 1957, at 1.30 p.m., Rev. Canon George Biddle officiating. Interment in family plot, Colwood Burial Park. Hayward's B.C. Funeral Co. directors.

WIRTANEN—In Victoria on February 21, 1957, Gustaf Wilhem Wirtanen of 1635 Ross Street; born in Finland, a resident of Victoria for 27 years. He leaves his wife Emily, at home; two daughters, Mrs. A. R. (Ena) Caldwell, Alberni, V.I.; Mrs. C. (Mary) Gibb of Vancouver; three sons, Walter Gordon (Peter) of Victoria, Ernest Wilfred of Edmonton, Alta., William Edward of Hammond, B.C.; eight grandchildren and one great-grandchild; one sister (Aino) in Finland. The late Mr. Wirtanen was a member of Hedley Lodge, No. 43, A.F. & A.M., at Hedley, B.C. Member of the Rocky Mountain Chapter No. 7, R.A.M. of Cranbrook.
Funeral services will be held at McCall Bros.' Floral Funeral Chapel on Monday, February 25, at 1.30 p.m., Rev. D. B. Carr officiating. Interment in Royal Oak Burial Park.

YULE—In Victoria, B.C., on February 22, 1957, Charles Yule of 2251 Cadboro Bay Road, aged 85 years; born in Perth, Scotland, residing in Victoria for the past 35 years; he leaves two cousins, Mrs. I. Walker, and Roger Walker, both of Scone, Perthshire, Scotland. The late Mr. Yule was a member of Session for the past 15 years of Gorge Presbyterian Church.
Funeral services will be held at McCall Bros.' Floral Funeral Chapel on Tuesday, February 26, 1957, at 3 p.m., Rev. T. H. McAllister officiating. Interment in Colwood Burial Park.
(Port Angeles papers, please copy).

**5 CARD OF THANKS**

We wish to express our deep gratitude to our many friends and relatives also to the nurses, staff and doctors of the Royal Jubilee Hospital, for the kindness, sympathy and beautiful floral offerings in our recent bereavement.—The Frewing family.

We wish to thank our friends and relatives for their kind expressions of sympathy and floral offerings in the loss of our wife and daughter, Elizabeth Agnes.—John A. Knezacky, Mrs. E. Haddow.

**6 IN MEMORIAM**

BRIDGE—In loving memory of our dear brother-in-law, Fred, who passed away March 25, 1955.
—Always remembered by Annie, and Arthur and family in Verdun, Quebec.

TAYLOR—In loving memory of a dear mother and grandmother, Nora B. Taylor, who passed away February 23, 1956.
Having . . . boldness to enter into the holiest by the blood of Jesus. —Heb. 10:19.
—Ever remembered by her loved ones, Cathleen, Bob, Paris, Burke, Leslie and Bayne.

**7 FUNERAL DIRECTORS**

SANDS
MORTUARY LIMITED
"MEMORIAL CHAPEL OF CHIMES"
VICTORIA, B.C.
SANDS
FUNERAL CHAPEL
SIDNEY, B.C.

McCALL BROS.
"The Floral Funeral Chapel"
Service that meets your exact requirements in beauty, dignity and cost.
1400 VANCOUVER STREET 4-2012

CHAPLIN'S FUNERAL CHAPEL
Kindness, Courtesy, Service
980 Quadra Street 4-5512

THOMSON FUNERAL HOME
SO MUCH IN SERVICE
SO LITTLE IN COST
1625 Quadra Street 4-2612

HAYWARD'S
B.C. FUNERAL CO. LTD.
ESTABLISHED 1867
734 BROUGHTON STREET 3-3614

**8 FLORISTS**

BROWN'S THE FLORIST
FLOWERS FOR EVERY OCCASION
618 VIEW STREET
Phone 4-6612 4-9511; night 4-3521

**9 MONUMENTAL WORKS**

MORTIMER'S MONUMENTAL Works Ltd. 633 David St. Est. 1877. Monuments, markers, curbings, bronze plaques, marble, granite and stone for fireplaces, building construction, etc. 3-6421

**THEY'LL DO IT EVERY TIME By JIMMY HATLO**

**9 MONUMENTAL WORKS**

STEWART MONUMENTAL WORKS Ltd. 1403 May Street. 4-3452. Memorials, bronze tablets, curbings and fireplaces of choice B.C. and Swedish granites. Night phones: 4-5141 2-1268.

VICTORIA MONUMENT LIMITED
"Memorials of Distinction"
3091 DOUGLAS ST. 2-5834

**10 ANNOUNCEMENTS**

CATCHING RUNAWAYS EASY FOR SCHOOL HEAD

When two inmates of the Texas State Reformatory for Boys ran away, the superintendent had no trouble at all finding them. While driving some 15 miles from the school, he was flagged down for a ride by a couple of youngsters. Sure enough, it was the missing pair! When you're seeking a runaway dog, horse or other animal, don't depend on luck like that. Play safe and phone a Classified Lost Ad to 2-3131.

OPENING NOW FOR PIPERS AND drummers in Victoria Girls' Pipe Band. Instruction and equipment provided. Apply 3-5801 or 3-9566.

LADIES! CONTOUR HAIRCUT
In the hair length you favor
FIRTH OF FORT
226 Yarrow Building, 2nd floor

FROZEN FOOD CENTRE OPEN March 2, 618B Fort Street. Bonus Prizes.

THE HAUNTED BOOKSHOP BUYS and sells books at 845 Fort. 2-1427.

**11 COMING EVENTS**

"An Intellectual Treat"
SWAMI AGEHANANDA
IN
A SERIES OF LECTURES
Beginning February 18th, to February 23rd
SATURDAY, 23RD—SPECIAL RECORDING OF INDIAN MUSIC.
COME AND HEAR THESE FASCINATING TALKS
All times at 8 p.m.
The Universal Fellowship
1928 OAK BAY AVENUE
Phone 2-3245 for Reservations

TONIGHT
50c — NO TAX
OLD-TIME DANCING
VICTORIA BALLROOM
Cormorant and Government
Bill Emmerton and His Pioneers
5-Piece Orchestra

VICTORIA HIGHLAND GAMES INdoor meet to be held at the Army, Navy, Air Force Veterans' Hall, 1101 Fort Street, Saturday, March 2, 1957. Competitive Highland dancing, junior piping, senior and junior quadrilles competition, followed by a dance, modern and Scottish. Afternoon session commences 2.30; evening session commences 7.30. Admittance $1. Children under 12, 50c.

PUBLIC FORUM, C.C.F. HALL, Douglas Street, "School By-Law—Fact or Fantasy?" Monday, February 25, 8.00 p.m. Speakers: H. P. Golby, school board; G. I. Edgelow, city councillor; Dr. J. M. Thomas, retired principal; Victor Midgeley, labor. Chairman: Frank Snowsell.

HUMANIST FELLOWSHIP — Discussion led by W. A. Scott. Subject: "White or Yellow Peril—Which is Greater?" This Sunday, 8 p.m. 723 Courtney Street. Truth-seekers welcome.

LUXTON HALL
MODERN AND OLD-TIME DANCING SATURDAY NIGHTS. RODEO RASCALS ORCHESTRA. DANCING 9.30.

ST. GEORGE'S SOCIETY MEETS Tuesday, February 26, in the Orange Hall, 725 Courtney, at 8 p.m. A hearty welcome to old and new friends.

DANCE EVERY SATURDAY night to the music of the Western Mountaineers, C.C.F. Hall, Douglas Street.

BEHOLD THE BRIDEGROOM cometh; go ye out to meet him. Matt. 25:6.

BINGO — BOILERMAKERS' HALL, 802 Esquimalt Road. Friday, Feb. 22, 8.30 p.m. All welcome.

OLD TIME DANCE AT LAKE Hill Hall every Saturday night. Columbian Orchestra.

"500" EVERY SATURDAY NIGHT, 8 P.M., Woodsworth Hall, 723 Courtney Street.

**12 LOST AND FOUND**

LOST — SHAGGY BLACK LONG-haired Scotch terrier, male, 2½ years, answers to "Jock." Reward. 9-4776.

FOUND, MONTH AGO IN ESQUIMALT, young male black cat. Home wanted. 3-4596.

LOST—LADY'S WRIST WATCH, vicinity of Pandora between Cook and Chambers on Feb. 17. 3-3964.

LOST—WALLET, BROWN. PLEASE return 301 Kingston, 5-2879.

LOST — PAIR BROWN HORN-rimmed glasses. 3-8166.

A SURE RECIPE

PUT YOUR MESSAGE IN EVERY home in Victoria through a classified ad daily—they're as near as your phone.

**13 WANTED MALE HELP**

WANTED
Applicants for Industrial Arts Teacher Training Program

Young men with university entrance standing or better who may be interested in becoming industrial arts teachers are invited to submit an application immediately for an interview to the Director of Technical and Vocational Education, Department of Education, Victoria, B.C. Interviews may be arranged to suit the convenience of the applicant.
It is proposed to hold day and evening teacher training classes at the Vancouver Vocational Institute from September, 1957, to June, 1958, as follows:
1. One group 5 days each week, 8.30 a.m. to 4.30 p.m.
2. One group 3 nights each week, 7.00 p.m. to 10.00 p.m.
Both groups will be required to attend a daytime Summer School training program of 7 weeks duration in July and August, 1958. Successful trainees will be eligible to accept teaching positions in various High Schools of the Province in September, 1958.

IMMEDIATE OPENING
for a
CAMERA SALESMAN
Under 35 Years of Age
Previous selling experience essential.
Excellent working conditions.
Valuable staff benefits.
Please apply
Personnel Department
Fourth Floor
HUDSON'S BAY COMPANY
Victoria, B.C.

I.A.C.
Requires male personnel between 21 and 30 years of age, Grade 12 or better education with banking or business experience. If you are not afraid of hard work and wish to get ahead on your own merits, you could have a future with Canada's largest sales finance company. Please write manager for appointment, giving your qualifications. Industrial Acceptance Corporation Ltd., 840 Fort.

MAJOR OIL COMPANY REQUIRES young man, 21-30, minimum education, Grade XII, for general office work. After training will join sales force and must be prepared to serve anywhere in B.C. Contributory superannuation, group life insurance and medical benefits. Apply in person to: National Employment Office, 1039 Johnson Street. (Refer to Order No. M-277.)

REQUIRED FOR PURCHASING department of industrial company, male between the ages of 25-40, with 4 or 5 years experience in purchasing. Applications must be in writing giving full particulars and stating salary expected to Victoria Press, Box 1435.

MARINE DRAUGHTSMAN
Marine engineering draughtsman, with machinery layout experience, required by west coast shipbuilding company, steady position offered; covered by M.S.A. and pension scheme, etc.; remuneration subject to qualifications and experience. Please submit application to Victoria Press, Box 1428.

EXPERIENCED, CAPABLE, RELIABLE MARRIED MAN TO MANAGE TWO OR MORE SERVICE STATIONS, LONG HOURS, HARD WORK. APPLICANT MUST HAVE EXCELLENT REFERENCES. STATE FULL PARTICULARS, INCLUDING SALARY EXPECTED, TO
VICTORIA PRESS, BOX 1418

BOOST UP YOUR INCOME
Sell Rawleigh Products in your spare time. Several fine districts are now available. For information about easy-to-start-plans write George M. Parson, 4720 Main Street, Vancouver, B.C.

RESPONSIBLE MAN, PREFERABLY with some mathematical aptitude and mechanical ability for interesting position in Victoria. Some knowledge of construction useful, common sense and willingness to learn essential. Victoria Press, Box 1442.

INSURANCE INSPECTION COMpany requires inspector, salaried position, age 22 to 26. Must have junior matriculation and be able to type. Retirement plan and other fringe benefits in force. Reply to Victoria Press, Box 336.

GARDENER WANTED — FULL-time, steady employment; would suit active pensioner or elderly man. Write, stating experience and monthly wage required, to Victoria Press, Box 1425.

WANTED — IMMEDIATELY, EXtractor man for large institutional laundry. State experience and salary expected. Victoria Press, Box 1443.

EXPERIENCED GARDENER, TWO days weekly, all the year round. References required. State salary and age. Victoria Press, Box 324.

JANITOR FOR BAKERY, THREE hours nightly, six nights per week, $1 per hour. Victoria Press, Box 1448.

CLERK FOR LEADING FEED AND seed store. Victoria Press, Box 1436.

HANDYMAN PART-TIME JANItor work, etc. 2-3811.

**13A SALESMEN and AGENTS WANTED**

SNAP-ON TOOLS OF CANADA Ltd. have a dealership open in Victoria for the right man, some investment required. Applicants must send full particulars in own handwriting to W. L. Hansen, care of the Dominion Hotel, Victoria. Appointments will be arranged by telephone February 26, 27, 28.

FOOD PLAN SALESMEN — EARN commission on food as well as usual commission on freezer. You are given credit on all repeat food orders, car allowance also. Don't miss this chance of a lifetime. Call Island Food Bank, 2-8271 for appointment.

SALESMEN AND AGENTS WANTED
Opening for ambitious real estate salesman with Saanich Realty, 3943C Quadra Street, excellent opportunity for the right man. Call Mr. Ditchburn for appointment, 9-1195; evenings, 2-0334.

**13A SALESMEN AND AGENTS WANTED**

CAREER
SALESMAN WANTED
We are an old-established company manufacturing a very diversified range of specialized construction materials sold to contractors, industrial plants, institutions, and specified by architects. We have a Vancouver warehouse.
We seek a top-ranking hustling salesman to take over our established Vancouver Island business. Must have own car and a clean record.
For an ambitious salesman our generous profit-sharing plan ensures higher-than-ordinary income and a successful career. We have hospitalization and pension plans.
Reply by letter to W. C. Clarkson, c/o 343 Railway St., Vancouver, stating age, sales experience and marital status. All replies kept confidential.

A TEXAS OIL COMPANY
WANTS MAN OVER 45
FOR VICTORIA AREA
We need a good man at once and we are willing to pay top earnings. We prefer someone between 45 and 65 . . . who can make auto trips for about a week at a time and can call on small-town industrial and rural property owners, and sell building maintenance products.
WORTH TOP INCOME
Our top men in other parts of country draw exceptional earnings. This opening in the Victoria area is worth just as much to the right man. We take care of all deliveries and collections. Pay commissions. Write a confidential letter to PRESIDENT, Dept. ZA-28, Box 1373, Fort Worth, Texas.

IMMEDIATE OPENING
For a young single man, 18-20 years of age; must have at least a grade XII education; neat appearance and a willingness to learn classified advertising sales. Classified advertising or sales experience preferred. Permanent employment, staff benefits, five-day week. Apply in own handwriting, stating experience, to Victoria Press, Box 1437.

TO MEN WHO WOULD SPEND 5c . . . to secure a business opportunity worth thousands of dollars. Make huge cash profits, just showing and taking easy orders from every family. Just like a department store. Show over 250 items of essential clothing for every man, woman and child. Also complete lines of colorfully displayed watches, stainless steel cutlery, household appliances, luggage, etc. The most advanced money-making sales outfit ever shown. Taking orders will be fun, easy, plus all your personal clothing free. Write today, Dept. 1055, Blake-Walker Co., P.O. Box 657, Montreal, Quebec.

AGENTS WANTED BY PROGRESsive and well-established firm to sell tailored-to-measure clothes direct from maker to wearer. Our large and complete range of all wool cloth samples sells on sight. Ful or part time. Low prices, high commissions, free suit and cash bonuses. Experience not necessary. Write now for our agency. Daventry Tailors, Dept. M, Box 802, Montreal.

NATIONAL DAIRY ORGANIZAtion has opening for a driver-salesman; good salary plus commission can be earned in this position, with excellent welfare and pension plan in effect. Applicant to apply in own handwriting, stating qualifications, age and marital status. Apply Victoria Press, Box 1420.

**13B HELP WANTED MALE or FEMALE**

OCCUPATIONAL THERAPISTS
Applicants must have a recognized university degree or therapist certificate. Those candidates who are medically fit, between 18 and 35, either married or single, may be considered.
For further details apply:
R.C.A.F. RECRUITING UNIT,
865 Yates Street,
Phone 3-0626 and 3-9334.
OPEN ALL DAY SATURDAY

**14 WANTED— FEMALE HELP**

FOR GENERAL INSURANCE DEpartment, woman of sufficient knowledge and ability to assume position of responsibility. Replies confidential, stating requirements and particulars. Victoria Press, Box 329.

BOOKKEEPER - STENOGRAPHER for real estate and insurance office. Starting salary $200 month. Reply in writing, stating qualifications, to Gunderson, Stokes, Walton & Cockburn, 612 View Street, Victoria, B.C.

YOUNG WOMAN WITH KNOWLedge of typing and shorthand. Experience not necessary. 35-hour week. Regular increases. Full employee benefits. Opportunity for advancement. Victoria Press, Box 1430.

WANTED—TEN LADIES TO WORK in their own homes, telephoning, soliciting; hosiery. Good commission plus bonus. All replies answered. Victoria Press, Box 1424.

EXPERIENCED BOOKKEEPER-typist for retail store, 5-day week. Please give previous experience and references. Victoria Press, Box 340.

BOARD AND SMALL WAGE OFfered pensioned lady, under 65, in return for company and very light assistance in small modern home. Victoria Press, Box 1446.

EXPERIENCED STENOGRAPHER required for law office, five-day week. Excellent working conditions. Salary commensurate with qualifications. 2-8269.

SALESLADY WANTED FOR CLEAR View Bakery, 2-6 p.m., 65c per hour. Apply 767 Fort Street on Monday.

HELP WANTED—FEMALE, EXPERienced grocery clerk wanted immediately, references. Phone 3-9525, 4-4067.

NICE FOUR-ROOM SUITE, RENT free to someone willing to mind children and light housekeeping. Remuneration. 5-2389.

WANTED — EXPERIEINCED SHIRT presser for full time. Apply in person. Victoria Laundry, 731 Fisgard.

**14 WANTED— FEMALE HELP**

UNIVERSITY GRADUATES
There will be a limited number of openings this spring for young women to serve as commissioned officers in the R.C.A.F. personnel administration field.
For further information please contact the
R.C.A.F. RECRUITING UNIT,
865 Yates Street,
Phone 3-0626 or 3-9334.

MIDDLE - AGE HOUSEKEEPER-companion for elderly woman. Remuneration $30 a month. 3-9873, 620 Lampson.

URGENTLY REQUIRED, PRIVATE home with practical nursing care for semi-invalid elderly lady. Victoria Press, Box 1432.

WANTED, A WOMAN AT ONCE TO cook doughnuts in the morning, 5.30-9.30 a.m. Apply in person Brodies Bakery, 2653 Douglas Street.

WANTED, NURSE FOR NIGHT duty. Graduate preferred. St. Mary's Priory, Langford.

AVON
Information and service, 255 Beachwood Avenue. 4-7995.

EXPERIENCED CLEANING woman, hourly work. 2-3811.

**17 SITUATIONS WANTED—MALE**

ALL TREES TOPPED, FELLED, cut up; hedges pulled, pruning. Estimates L. Elves, 3-6452, 3-1805.

ACCOUNTING — Payroll records, small accounts on weekly or monthly basis. 4-2803.

17-YEAR-OLD YOUTH WOULD LIKE job as baker's helper or cook's helper. 4-0827.

PENSIONER, HANDYMAN, EXperience of gardening. By hour or day. Phone after 6 p.m., 3-1247.

ALL TREES TOPPED, FELLED, cut up. Estimates. Phone 4-8679.

CARPENTER WANTS WORK. Frame, finish. Power tools. 9-2588.

RUBBISH HAULED AWAY, BASEments cleaned 4-6718 after 5.

GARBAGE COLLECTED, REASONable. Phone, day or night, 3-0343.

CUT WOOD, TREES, HOUR, CONtract or rent chain saw, 9-2383.

**18 SITUATIONS WANTED—FEMALE**

ALL TYPES OF FLOORS EXpertly cleaned waxed and polished by machines. Homes our specialty. Gregg's established 1920 4-5023.

RECEPTIONIST-ASSISTANT, MEDical or dental experience, also commercial. Five-day week or part time. 5-4824.

PERSONABLE REGISTERED nurse, willing to accept travelling position, May to September. Victoria Press, Box 1440.

WILL LOOK AFTER CHILDREN IN my home, Braefoot Road area. 7-2539.

WANTED — PART-TIME WORK. Prefer short-order cook or bakery work. 9-1019.

WILL DO TYPING IN MY OWN home. 9-4817.

**19 BUSINESS SERVICES**

BLACKTOP

WE SPECIALIZE IN BLACKTOP driveways, sidewalks and parking lots. Get rid of mud, muck, sand, rock and dust. Insure against skidding, sticking, spinning, spilling, skinning, stitching, scratching, sliding, splashing, shooting, straining, spraining and swearing in your own driveway. Improve the looks and increase the value of your property. Our superior work and low down price will certainly surprise you.
O.K. PAVING CO. — 760 TOPAZ
Phone: Day 5-1812; Night 4-3457

BRICKLAYERS

IS YOUR CHIMNEY A FIRE HAZARD?
If So, Now Is the Time to Have It Repaired
All Types of Masonry Work
Free Estimates — Terms
H. A. (Sandy) ORMISTON
"We Take Advantage of No One"
Phone 4-6777

ALL TYPES OF MASONRY WORK. H. A. (Sandy) Ormiston. 4-6777.

BULLDOZERS

BULLDOZING AND CLEARING, road grading and back-filling. The right machine for every job.
JOHN D. KISSINGER, JR.
3-8425 Day 2-3947 Night

LAND CLEARING, BASEMENTS backfilling, roads and driveways. Large, medium or small machine. Free estimates. Keating 159G.

SOUTHWELL AND HENSON BULLdozing, ditching 5-1132. 9-4234.

CABINET WORK

ALL TYPES OF CUSTOM BUILT cabinets made to order. Leon's Cabinet Shop, "quality before quantity." 1415 Store 5-4222; eves 3-8431.

CARPENTERS

CEMENT WORK, ALL TYPES; ALterations, large or small; eavestroughing, roofing and painting. Satisfaction guaranteed. Fast, efficient service. Nothing down, three years to pay. 4-3830.

GET THOSE ODD JOBS DONE now before the spring rush. Stairs, verandas, kitchen cabinets and roofing. Carpenter work of any kind. Call any time. 4-8506, 2-2482.

FOR KITCHEN CABINETS AND interior alterations consult H. A. Mason 3-5510.

BUILD OR REPAIR ANYTHING. Alterations, finishing, cabinet work. Hour or contract. 2-4644.

WEATHERSTRIPPING, GENERAL repairs and alterations. E. Eby, 3-5724.

BUILD OR REPAIR ANYTHING, alterations, finishing, cabinet work. Hour or contract. 2-4644.

HOME REPAIRS, ALTERATIONS, additions, also fencing. Contact C. Cornwell. 2-0187.

CARPENTER REPAIRS, ALTERAtions, gutters, stairs, tile and cement. H. Pistell. 2-8602.

COMPLETE HOME REPAIR SERVice, small or large. 3-8773.

FRAMING, FINISHING, ALTERAtions. Schram & Mitchell, 2-8523.

**19 BUSINESS SERVICES**

CEMENT

EVERYTHING IN CONCRETE
Specializing in terrazzo tile. Basements, driveways, sidewalks, and septic tanks. Reasonable prices. Work guaranteed. H. A. Vanderbyl. Phone 9-4241

ALL TYPES CONCRETE WORK, steps topped. Montgomery, 8-3608.

PETER LAPINVUO—CEMENT CONtractor. All work guaranteed. 5-3032.

ANYTHING IN CEMENT, TILE drains, sewers. Welch, 2-8662.

CHIMNEY SERVICE

FOR QUICK EFFICIENT SERVICE Busy Bee Chimney Sweeps. 2-0943.

CLEAN-UP SERVICE

BASEMENTS - YARDS
Cleaned of Junk
Rock, Earth Removed
2-9395 - Day, Night Service

CONTRACTORS

DON'T RISK A FIRE
Your chimney CAN be repaired for $20 (or less) by an expert.
DEAL WITH A LOCAL MAN WHOSE CHARGES ARE FAIR AND WORK SUPERIOR.
EVERY WEEK dilapidated chimneys cause several fires in Victoria, so, for a no-obligation estimate, phone us at 2-5305, immediately, and we will add your name to our speedy service list.

Farmer Construction
Repair Dept., 4-0511 Prompt Service

Woodland Construction
Repairs, Alterations, etc. 7-2913

SECURITY CONSTRUCTION LTD.
GENERAL CONTRACTORS
1015 Nicholson Street Victoria, B.C.
Phone 9-5511
Designers and Builders of Modern Homes.
A Complete Building Service
FREE PLANS, FINANCING, ETC.
Have our Representative call on you to discuss your Building Problems.

V. L. LEIGH
Distinctive Home Construction
Repairs, alterations, etc. Complete building service, including plans and financing. 1215 Quadra, 3-7482.

GILBERT BROWN
General Contractor
Specializing in
MASONRY CONSTRUCTION
Phone: Office, 4-6377: Home, 7-2323

A-1 SEWER AND SEPTIC TANK service, modern vacuum system. Any day, any hour. Victoria, 4-9841. Parksville, 220.

PAINE-ROSE JOBBING CONTRACtors — Concrete, drains, clothes lines, fencing, carpenter repairs, etc. 4-8604 or 3-9884.

CEMENT WORK, SEWERS
Septic tanks and rock-blasting
2-3084 W. Trace 9-3671

JOHN C. GELLING
Commercial and residential repairs and alterations. Estimates. 3-9396.

EXCAVATING BY HAND, 20c PER cubic foot. Phone 2-0214.

SUTTON & SONS. NEW HOMES, repairs and alterations. Prompt service. Phone 4-6796.

LITZ HOUSE MOVERS—JACKING, levelling, repairing of dry rot and foundations. 4-9211.

BUILDING CONSTRUCTION, cabinets, alterations. Phone 9-4257.

FLOOR POLISHING

ALL TYPES OF FLOORS EXpertly cleaned waxed and polished by machines. Homes our specialty. Gregg's established 1920 4-5023

FLOORING AND FLOOR SANDING

M & M FLOOR CO. LTD.—Floor laying, sanding, finishing. Free estimates. Phone 4-0403 9-2053

WESTERN FLOOR CO. COMPLETE Floor Service. S. Kinsey, 3-8915.

V.I. HARDWOOD FLOOR CO. LTD. Hardwood, linoleum and tiles. Free estimates. 4-7314.

FURNACES

INSTALLATIONS, REPAIRS. S. J. Coles & Sons, 3-3393; eves. 3-9763.

GUNSMITH

F. E. BEHNSEN
Custom Gunsmith 1423 Broad

HAIRDRESSERS

Avalon Beauty Salon
Upstairs (above Kresge's) 3-0523

ACT NOW FOR OUR HALF PRICE permanents. New Ray Beauty Shoppe, 920 Pandora. 4-3644.

DE LUXE BEAUTY SALON, 2-7540, downstairs, Bank of Toronto Building. Rose permanents, hair cutting.

TYRRELL'S BEAUTY SALON
Hair Styling Specialist
609 Courtney Street Phone 3-6831

LANDSCAPE GARDENERS

EXPERT DESIGNING, LANDSCAPing and construction. Lawn specialists. Rockwork, etc. Barker, 3-5319; evenings 2-8323.

GARDEN CONSTRUCTION, ROCK walls, rockeries, pools, patios, lawns. C. E. Whitfield, Phone 8-2532.

PAINTERS AND DECORATORS

WEBB & SON
4-6827 — Paperhanging, painting. Quick, clean, reliable. First-class workmanship. Thirty years' experience Victoria. Terms if desired.

PAPERHANGING, PAINTING, EXpert workmanship. Immediate service. Special rates now. Tommy Harker, 3-8773.

RITE-WAY WALL CLEANING SERvice. Painted walls and ceilings by modern machine. Estimates. No mess. Costs less. 5-5151.

$10 UP ROOMS PAPERED PAINTing, brush or spray; stucco waterproofed. Free estimates 2-3837. D Smythe

GREGG'S PAINT WASHING DEPT
Kitchens, bathrooms, etc. 33 years' experience Phone 4-5023. Estimates.

C. T. LONGMAN DECORATOR
Painting, spraying, paperhanging. Free estimates Phone 5-1731

LLOYD'S PAINTING AND PAPERhanging. Reasonable rates. Phone 2-1460.

INTERIOR, EXTERIOR PAINTING. Good workmanship at reasonable rates. Phone 2-0187.

CLARK & PATTISON
Painting Paper Spraying—4-0443

G. DAVIDSON PAINTING QUICK service $10 a room up 3-3775

PAINTING AND PAPERHANGING. Reasonable rates. 9-2263.

PHOTO ENGRAVING

PHOTO ENGRAVING
Half-tone Line and Color Engraving, Commercial Art
ISLAND ENGRAVERS
649 Pembroke Just Below Douglas
Phone 2-8831

PLASTERERS

COLEMAN AND EVANS, OLDER-type homes stuccoed. Small monthly payments. Free estimates. 2-5626 or 7-2013.

STUCCO PLASTERING AND stucco painting. J. Hamilton, 3-3925

PLASTERING, STUCCO WORK and repairs, 3-7642, Frank Taaffe.

PLUMBING AND HEATING

C. J. McDowell
PLUMBING & HEATING LIMITED
WE SELL WE INSTALL WE SERVICE
Douglas Street 3-4138

BALLAM & RAWLINGS
PLUMBING AND HEATING
Oil Burners Appliances, Sink Units.
"RELIABLE PLUMBERS"
2657 Douglas at Hillside 4-1641

Oil-Burner Servicing Day or Night
Furnace Overhauls
Phone G. E. Holt, 9-4645

EMPIRE PLUMBING & HEATING Contracts, 3-9115, 706 Kings Road

**19 BUSINESS SERVICES**

PITT & HOLT LTD.
Plumbing, Heating, Installations, Financed under home improvement plan. 602 Esquimalt Road. 3-7413.

T. A. HARVEY LTD.
PLUMBING & HEATING
Repairs—Renewals — Prompt Service
2-8276.

W. A. WILKINSON, PLUMBING service. New work, repairs. Free estimates. 1440 Myrtle St. 5-4752.

ROOFING AND INSULATION

Parker, Johnston Ltd.
1314 BROAD STREET 2-9181
Roofing—Insulation at its very BEST. Over 40 years' combined experience to stand the TEST.

VICTORIA ROOFING AND INSULATION COMPANY
917 FORT 2-2331, Evenings 4-4818
ROOFING SIDING INSULATION
FLOOR TILE WALL TILE

GUTTER AND DOWNPIPE REPAIRED AND CLEANED
MODEL SHEET METAL
2010 DOUGLAS 3-3915

ROOFING, SIDING, INSULATION
Roof and Gutter Repairs
CAPITAL CITY ROOFING
1920 OAK BAY 3-5911

SEPTIC TANK SERVICE

SANITARY SEPTIC TANK SERVice, modern sanitary way of cleaning your septic tank. Call 2-7815.

WASHING MACHINE SERVICE

WASHING MACHINES
REPAIRS TO ALL MAKES WITH FACTORY-TRAINED SERVICEMEN ONLY. FACTORY REPLACEMENT PARTS USED.
McLENNAN, McFEELY & PRIOR
1400 GOVERNMENT STREET
Phone 4-1111 Service Department

HAROLD'S REPAIR SHOP
Washing Machine Specialists, 2-3425

**20 PROFESSIONAL SERVICES**

ARCHITECTURE

HOUSE PLANS DRAWN FOR $35 and up. 9-3186.

CHIROPRACTORS

JOHN M. STURDY
1123 Blanshard Street 3-5034
"Specific Chiropractor"
Neurocalometer

CONVALESCENT HOMES

MANOR PRIVATE HOSPITAL
338 Foul Bay Road 2-6522

LAUR-ELL REST HOME—RETIRED nurses' home. 5-3614.

ELECTROLYSIS

UNWANTED HAIR REMOVED permanently. Victoria Electrolysis Centre. 2-0614. 315 Campbell Bldg.

PRIVATE DETECTIVES

RESEARCH SERVICE LTD.
3-650A Yates, 3-8323, 24 hours.

PRIVATE INVESTIGATORS

R. J. ADRIAN AGENCY
218—745 Yates 2-4512

**21 PERSONAL**

ALCOHOLICS ANONYMOUS—Have you a drinking problem? If you have a sincere desire to stop drinking, phone 3-0415 or write Box No. 1, Victoria, B.C.

WILL ANYONE KNOWING THE whereabouts of Nellie Perry, known as Nellie Brown, contact Victoria Press, Box 1434.

CLASSES NOW STARTING IN ASTrology, Cosmic Philosophy, Astronumbers, Yoga, etc. Phone Universal Fellowship, 2-3245.

**21A BUSINESS PERSONALS**

BIRK'S
JEWELLERS — SILVERSMITHS
Jewellery and silverware worn or damaged, skilfully repaired or made over by Birk's craftsmen. All watch repairing done in our shop and guaranteed for one year. Pearls and all types of beads restrung. Diamond and precious stone jewellery sold on consignment. Estimates gladly given without obligation.
708 Yates St. 3-4241

IF YOU HAVE A MORTGAGE OR an agreement on which you are collecting monthly payments but would like to sell your equity for immediate cash, contact Eric Charman, Northwestern Securities of Victoria Ltd., 4-8054 or 4-4675.

TOBACCO ELIMINATOR—Scientific remedy for cigarette addiction. Free authoritative medical opinion supplied. Write C. W. K. Pharmacal Corp. Ltd., Box 88, Station B, Hamilton, Ontario.

ATTENTION! CALL US FOR A compelte overhaul of your sewing machine, 4-3021, A. E. Taylor & Co., 816 Fort Street

SWOLLEN FEET? TIRED? SICK? Personal dietary change suggestions at The Dinette Health Food Shop, 723 View. 5-1522.

FUR REPAIR SERVICE
Remodel, repair. Call, deliver. Paul, 205 Beach Drive. 2-3380.

HAVE YOUR FORTUNE TOLD BY Madame Astra, most popular reader Cairo Coffee Shop, opp. H.B.C.

LADIES—YOUR HUSBAND'S SUIT can be remodelled to fit you! See Morisse, 2630 Douglas St. 3-2038

FRIG COLD WATER SOAP. TOPS for blankets! Buy at stores.

**23 EDUCATION**

REFRESHER COURSE FOR THOSE re-entering business world. SPROTT SHAW SCHOOL, 4-8121.

**25 DANCING**

ARTHUR MURRAY
715 Yates—Dance Studio—5-1476

ACADEMY BALLROOM DANCING, private lessons and classes daily. All dances. For rates phone 3-1643. 1012 Douglas.

**25 DANCING**

OPPORTUNITY
FOR MORE FUN
AND SOCIAL DATES
THE BARCLAY'S
Is the place for fun and enjoyment. Learn all the dances, make new friends and enjoy club activities. Private and class lessons for all. Don't forget club dance party at Club Tango, Wed., Feb. 27, 9.30 p.m.
THE BARCLAY'S DANCE STUDIO LTD
647 Fort Street 3-1496

**27 FUEL**

COAL

KIRK COAL
Division Canadian Collieries (D) Limited

| | |
|---|---|
| McLeod Lump, per ton | $24.40 |
| McLeod Egg, per ton | $24.00 |
| McLeod Nut, per ton | $18.65 |
| Stoker Mix, per ton | $18.50 |
| Comox Cobble, per ton | $21.95 |
| Comox Furnace mixture, per ton | $19.90 |

COAL IN PAPER BAGS FOR PICK-UP IN YARD
OPEN DAILY UNTIL 5 P.M.
SATURDAY UNTIL 4 P.M.
516 Esquimalt Road Phones 2-8181 5-1222
More Heat Per Dollar — More Heat Per Ton

VICTORY SPECIAL

| | |
|---|---|
| Victory Egg, per ton | $17.60 |
| Victory Lump per ton | $18.60 |

Victoria's Best Coal Buy
Coal and firelogs now available for pickup service at our yard, 509 Alpha (between Douglas and Burnside.)

HARKNETT FUEL LTD.
737 PANDORA AVE. 4-2647

HIGHEST QUALITY COAL
McLeod River, Midland, Majestic, Diplomat, Gasco and Canmore Briquets. Bags of kindling available with coal orders. Buy from the old established dealer.
RICHARD HALL & SONS
746 FORT ST. PHONE 4-1431

FOOTHILLS - ALBERTA COAL
CLEAN - HOT - LONG-LASTING
LUMP - EGG AND NUT
FOR FURNACE, FIREPLACE OR KITCHEN.
Best Coal on the Market.
One lump will last all night.
Keep the folks cheery and bright.
Prompt Delivery—No order too small or too far.
O.K. FUEL CO., 760 TOPAZ AVE. Serving Victoria for Over 25 Years. Phone 4-2452; 5-1812.

MAJESTIC SPECIAL LUMP, $22.25; egg, $20.50. Cameron Active Fuels Ltd., 3-3121, 723 Cormorant, 3-5343.

OIL

OIL
For Texaco Stove and Furnace Oil
PHONE C. ELLIS, 2-4996

PROPANE GAS

PACIFIC PROPANE
LIMITED
2012 DOUGLAS 2-8711

WOOD AND SAWDUST

2½ Cords Fir Blocks and Slabs, $19
2½ Cords Thick Bark $19.50
1 and 2 Cords Planer Ends
Orders Taken for Planer Ends
Slabs, Blocks, 2 and 3-Ft.
2 Cords $10
IDEAL FUEL CO.
Phone 3-4622 and 2-2833

DRYLAND FIR WOOD FROM SOOKE
City Delivery

| | |
|---|---|
| 2 Cords | $19.00 |
| 2½ Cords | $22.50 |

Delivered also in Sooke, Glen Lake, Colwood and Langford.
Sawdust by bulk or blower
EMPIRE FUEL LTD.
739 Pandora Phone 2-2424 Sooke 24-T

DRY INSIDE FIR
MIXED WITH SLABS — stove lengths. Better wood cannot be bought. Trucked from out of town.
IMMEDIATE DELIVERY
Colwood Fuel
4-9411 Day or Night

DRYLAND FIR WOOD
Inside fir blocks and thick bark slabs in 12" lengths. This wood is guaranteed never in the water and is ready for immediate use.
DRY FIR SAWDUST
BLOWER AND BULK
SOOKE FUEL CO.
PHONE 2-2211

DRY INSIDE FIR
100% FIR WOOD. 12" BLOCK AND SLAB. IMMEDIATE DELIVERY.
HONEYMOON BAY FUEL
PHONE 4-8725

## BRIDGE LESSON

**By Oswald Jacoby**

Since this seems to be the week for getting South into trouble let's finish with a lallapaloosa.

Take a look at all four hands. If you can see how South managed to go down at three no-trump you are an expert.

NORTH (D) 23
♠984
♥A9
♦AJ10652
♣KQ

WEST
♠62
♥Q7643
♦83
♣J974

EAST
♠AJ1075
♥J10
♦K7
♣8532

SOUTH
♠KQ3
♥K852
♦Q94
♣A106

East and West vulnerable

| North | East | South | West |
|---|---|---|---|
| 1 ♦ | Pass | 1 ♥ | Pass |
| 2 ♦ | Pass | 3 N.T. | Pass |
| Pass | Pass | | |

Opening lead—♠6

Now for the sad story. West didn't think much of his heart suit because South had bid it and the four clubs to the jack looked most unattractive. Accordingly he decided to try to hit his partner's suit and opened the six of spades.

While South was taking time out to study the dummy East went through some rapid mental gymnastics and decided that his partner had opened the top of a short suit. He also noted that declarer could not know this and therefore East played the 10 of spades.

Now it was South's time for real study. The lead could have been top of a doubleton but it looked much more like the fourth best from a suit headed by ace-jack. In that case it would be necessary for South to duck that particular trick to guard against East getting in with the king of diamonds and leading through South's remaining spade honor.

South ducked whereupon East laid down the ace of spades, dropping South's queen, and cleared the suit with a third lear. When South lost the diamond finesse East was waiting with two good spades to set the contract.

## Index for Times Want Ad Headings


| Classification | No. | Classification | No. | Classification | No. |
|---|---|---|---|---|---|
| Acreage for Rent | 62 | Flats and Apts. to Rent, Furnished | 40 | Personal | 21 |
| Acreage for Sale | 61 | Flats and Apts. Wanted, Furnished | 41 | Personal Loans | 51 |
| Acreage Wanted | 63 | Florists | 8 | Pets and Livestock | 31 |
| Announcements | 10 | Fuel | 27 | Professional Services | 29 |
| Articles for Sale | 28 | Funeral Directors | 7 | Property for Sale | 59 |
| Births | 1 | Halls, Stores and Offices to Rent | 44 | Property Wanted | 60 |
| Boats and Marine For Sale and Wanted | 49 | Hotels | 34 | Room and Board | 35 |
| Business Opportunities | 54 | Housekeeping Rooms to Rent, Furnished | 38 | Room and Board Wanted | 36 |
| Business Services | 19 | Housekeeping Rooms Wanted Furnished | 39 | Rooms to Rent, Furnished | 37 |
| Cards of Thanks | 6 | Houses to Rent, Furnished | 42 | Situations Wanted, Male | 17 |
| Cars and Trucks Wanted | 48 | Houses Wanted to Rent, Furnished | 43 | Female | 18 |
| Cars for Sale | 47 | Houses for Sale | 57 | Summer Resorts | 34A |
| Coming Events | 11 | In Memoriam | 6 | Swaps | 30 |
| Cottages and Campsites | 34B | Listings Cancelled | 56 | Teachers Wanted | 15 |
| Dancing | 25 | Lost and Found | 12 | Timber Brokers | 53 |
| Deaths | 4 | Marriages | 3 | Wanted, Female Help | 14 |
| Education | 23 | Miscellaneous to Rent | 45 | Wanted Male Help | 13 |
| Engagements | 2 | Monumental Works | 9 | Wanted—Miscellaneous | 29 |
| Exchange Real Estate | 55 | Music | 24 | Wanted to Borrow | 52 |
| Farms for Rent | 65 | | | Wanted to Buy—Houses | 58 |
| Farms for Sale | 64 | | | Wanted to Rent—Miscellaneous | 46 |
| Farms Wanted | 66 | | | | |


**A SUPER SHOPPING MARKET RIGHT IN YOUR OWN HOME . . . THE WANT AD PAGES.**

## 27 FUEL

**ISLAND FUEL SUPPLY**
Special No 1 Douglas Fir Wood Immediate Delivery
Cedar to Kindling 2 cords $8.00
Phone 2-3834 or 2-1973

**ATTENTION**
All Kinds of Good Wood!
Fast, Dependable Service
RONALD HOPKINS COAL AND WOOD CO.
DAY 7-1018 NIGHT

SPECIAL — DRYLAND DOUGLAS fir millwood, 1½ cords, $13.50, 2 cords $18. Fir sawdust bulk only, 1½ units, $9; shavings, 1½ units, $5. Preference of delivery given to prepaid orders. Atom Lumber Company Ltd., 210 Esquimalt Road. 2-2249, 2-6621.

OAK $18.50 PER CORD; IDEAL FOR open fireplace; any lengths. Extra good quality bush wood, 12" lengths, $13.50 per cord. Immediate delivery, 2-3832.

BONE-DRY FIR PLYWOOD KINDLING, 1-ft. lengths, no chopping, no waste. Excellent for kitchen range, etc. 1½ cords $10. Kudra, 4-1755.

PRESTO LOGS OR FIRE LOGS, delivered anytime, $2.05 box of 12; 2 for $3.95; 3 for $5.70; 6 boxes $9.90. 2-9395, day or night.

100% FIR BARK IN ALL SIZES, burns like coal. Special, 2½ cords $18. Kudra, 4-1755.

YARD DRY, MIXED WITH FIR, 1 cord, $9.00. After 3 p.m., 3-5898.

WANTED—LARGE QUANTITY OF 16" alder for cash. 7-1018 day or night.

OLD GROWTH FIR BUSH WOOD. Immediate delivery, any length. Phone 4-1906.

NO. 1 BONE DRY FIR BUSHWOOD. $15 a cord. H. Francis, 8-2581.

BUSHWOOD, ANY LENGTH, ½-cord loads, $7.50. 9-4060.

DRY WOOD, FIR AND ALDER—L. Neff, Saanich Fuel, 8-1733, 8-2975.

WANTED, OFFERS PER CORD, standing alder. Phone 5-1656.

## 28A BUILDING SUPPLIES

**"FOREST" CEDAR SIDING**
A Western Red Cedar Specialty
Made in Victoria

The high insulating value of cedar is known, and the extra thickness of "Forest" Cedar Siding makes it specially desirable from the INSULATION standpoint. Reduce your fuel bills next winter by specifying "Forest" Cedar Siding now.
C.M.H.C. and N.H.A. Approved.

Manufactured by
BRITISH COLUMBIA FOREST PRODUCTS LTD.
(Victoria Sawmills Division)
Phone 2-7221
371 GORGE ROAD E.

**BUILDERS SASH & DOOR LTD.**
JUST IMAGINE
Now you can purchase Mahogany Plywood Doors at lower prices than any other type of doors.

| | | |
|---|---|---|
| 2/0 x 6/6 x 1⅜ | Each | $6.95 |
| 2/4 x 6/6 x 1⅜ | Each | $7.75 |
| 2/6 x 6/6 x 1⅜ | Each | $7.95 |
| 2/8 x 6/8 x 1⅜ | Each | $8.25 |
| 2/10x6/8 x 1⅜ | Each | $11.50 |

All precision made for easy fitting and installation.
Estimates on all your sash, window and cabinet needs.

BUILDERS SASH & DOOR LTD.
850 GARBALLY ROAD 2-3171, 2-3172
Open Saturdays Till 12.30.

**KILLS SOOT!**
Stops Chimney Fires
Use Carbo Oxide 50c package. No need to put your fire out.

**DRIVEWAY MUDDY?**
CINDERS for better drainage, we can give immediate delivery.

**Planning a New Home?**
See our new line of built-in Shoe Racks, adjustable Closet Rods and Shelf Supports, Mail Chutes and package receivers. Visit our showrooms, we have a complete line of Building Supplies.

**ISLAND BUILDING SUPPLY COMPANY**
575 Gorge Road East. Phone 2-5178
(Opposite B.C. Electric Bus Depot)

**DRYSDALE'S**
SPECIALISTS IN CEDAR OR FIR SASH AND WINDOWS
For your protection all our Sash are dipped in Tim-Ber-Lox to protect against rot, warping and shrinking.
Let us measure your openings and quote you a price.
Drysdale Sash and Door Co. Ltd.
1720 COOK ST. 4-4411

**FENCING FOR LESS**
50 ft. fencing and nails at ... $15.50
12'x20' garage, complete ... $146.50
10'x16' garage, complete ... $119.50

**BOAT LUMBER**
Saanich Lumber Yards
Open ALL DAY SATURDAY
"From Producer to You"
3041 Douglas Street 5-2486-7
Eves. 4-3509

**CHECK CHILL WINDS**
With
INSULATION
We have what you need in pouring wools, batts, weather stripping and supplies. Let's talk over your insulation requirements.
Rock-wool Batts (70 sq. ft.) $4.72

**SHAWNIGAN LUMBER YARDS LTD.**
2000 Government Phone 2-7261

**DOMAN'S LUMBER**
285 Bay St., at Point Ellice Bridge
LUMBER!
LUMBER!
LUMBER!
For fast, efficient service in high-grade materials, phone 5-2409—where the price is right. Plywoods, hardboards, paints, etc. No orders too small.

THIS MONTH'S SPECIALS
2¼" and 3½" Common Nails, per keg ... $11.95
4'x8' Mahogany Plywood (good grade) ... $3.95
3'x8' Counter Topping, plastic coated ... $6.50
Outside White Paint, gal. ... $3.95
LANGFORD BUILDING SUPPLY
8-1724 940 Goldstream Avenue

WE FIX WET AND MUDDY driveways, put in drains, rock, gravel, etc. Road gravel special, 4 yards $7.00. All other types of sand, gravel and cement. Open all day Saturday. Call us for an estimate.
O.K. TRUCKING CO.
760 Topaz Avenue
Day Phone 5-1812; Night 4-3457

## 28A BUILDING SUPPLIES

**STEWART & HUDSON Ltd.**
Everything in Builders' Supplies

FREE
Three-foot yardsticks, paint paddles, painters' caps, 16-page illustrated booklet, "Let's Build a Wood Fence," postpaid.

LOW-COST HOME PLANS
Look over our large selection of plan books and select your home plans. Working sets of blueprints available on hundreds of plans.
1 set ... $13.50
2 sets ... $25.00
3 sets ... $30.00
Full material list for any plan ... $3.00

SAVE ON LUMBER
Take advantage of these facilities:
1. The largest selection of builders' lumber in town.
2. Largest volume purchasing means savings for you.
3. Grade stamped and certified for quality.
4. Mechanical loading saves time and money.
5. Specified lengths eliminates waste.
6. All your needs at one stop.

ALL PRICES IN 1,000-FT. LOTS

| | | |
|---|---|---|
| 2x3 Dressed Economy, | per M | $25.00 |
| 2x4 Dressed Economy, | per M | 29.00 |
| 1x6 Economy T. & G., | per M | 25.00 |
| 1x6 Economy Shiplap, | per M | 35.00 |
| 1x8 Economy Shiplap, | per M | 40.00 |
| 1x6 Premium Shiplap, | per M | 45.00 |
| 1x8 Premium Shiplap, | per M | 50.00 |
| 1x6 Mill Run Shiplap, | per M | 68.00 |
| 1x8 Mill Run Shiplap, | per M | 70.00 |
| 2x4 Mill Run Studs | per M | 75.00 |
| 2x4 Mill Run Random, | per M | 70.00 |

Plus a large selection of 2x6, 2x8, 2x10, all Fir Dimension S4S or S2E as specified. Lengths for all building purposes.

OUTDOORS SOON
Cold Frame 2" lumber, sloping sides, all precut ready to nail, 36"x60", only ... $4.50
Cold Frame Sash to fit above, all glazed ... $6.90
$10 down and $10 month buys precut greenhouse, 8 ft. by 10 ft. All materials, including glass and doors. Full price only ... $89.50
$15 down and $15 month buys all material for 12'x20' precut garage. Full price ... $165.00
Economy Fence, all precut, includes posts, rails, pickets and nails. Full price ... $15.75
All types, size and lengths of fences available. Fences $50 or more can be bought for $10 monthly payment.

HARDWARE SPECIALS
Coping Saws, each ... 70c
Hack Saws, each ... 75c
Plastic Handle Screwdrivers, 3 for ... 85c
Satin Bronze Casement Fasteners ... $1.25
9-inch Solid Bronze Letter Plates with border ... $5.75
Tubular Latch Sets, glass knobs ... $1.95
Plastic Cupboard Door Catches, 10c
Large selection of tools for carpenters, plasterers, bricklayers, cement finishers. Floor sanders and edgers for rent.

WALLBOARD SPECIAL
P.V. Hardboard Squaretex — Prime coated, factory seconds but ideal for walls and ceilings of bathrooms, kitchens, basements, etc. Scored out in 12" and 16" squares.
Sheets, 48"x48", each ... $1.60

BUDGET TERMS
on all lumber and building materials for home modernization and renovations. $50 to $2,000. Up to 24 months to pay.

STEWART & HUDSON LTD.
405 Gorge Road 2-2171, 2-2613
Open All Day Saturday
Lots of Free Parking
Also at
Duncan, Ladysmith, Nanaimo, Port Alberni

**210 ESQUIMALT ROAD**
Open from Monday to Saturday, including Wednesday, from 8 a.m. to 5.30 p.m.

**LUMBER**
BUYS
CASH DISCOUNTS ON ALL PREPAID ORDERS
SUPERIOR GRADES
Prices per 1,000 Board Feet

| | |
|---|---|
| 1x6" Boards, Economy | $28.00 |
| 2x4" S4S Economy | $28.00 |
| 1x6" and 1x8" tongue and groove | $28.00 |
| 1x8" Shiplap | $40.00 |
| 1x6" Shiplap, mill run | $65.00 |
| 1x10" Shiplap, mill run | $65.00 |
| 1x8" Shiplap, mill run | $68.00 |
| 1x8" Cedar shiplap, mill run | $65.00 |
| 2x4" S4S Nos. 1 and 2 | $80.00 |
| 2x4" S4S No. 3 grade | $60.00 |
| 1½"x10" Forest Cedar Siding, rough face, long lengths | $34.00 |
| 1½x8" Forest Cedar Sidings smooth face, utility grade, shorts | $40.00 |
| 1x10" Shiplap, No. 3 | $55.00 |
| 2x4" S4S, No. 3, 8-ft. studs | $60.00 |
| 2x4" S4S Economy, 8-ft. studs | $40.00 |

**50-FT. FENCE COMPLETE $12.45**

Top Grades of Douglas Fir Framing Lumber at Lowest Prices in Town
WAREHOUSE TO YOU
ALL
BUILDING SUPPLIES MORE FOR LESS
Framing and finishing lumber, all plywoods, doors, insulation, nails, shingles, siding, flooring, Gyproc lath, Gyproc wallboard, building papers, roofing, etc.

**PLYWOOD**
D GRADE

| | |
|---|---|
| 5/16 Unsanded 4'x8' sheets | $2.93 |
| ⅜ Unsanded 4'x8' sheets | 3.25 |
| ½ Unsanded 4'x8' sheets | 4.86 |
| ⅝ Unsanded 4'x8' sheets | 5.89 |
| ¾ Unsanded 4'x8' sheets | 6.50 |
| ¼ G1S 4'x7' sheets | 3.71 |

ATOM LUMBER
2-2249 and 2-6621; Evenings 5-4574

**R. A. GREEN LUMBER CO. LTD.**
DOUGLAS ST.
MILLWORK SERVICE
BUILDING MATERIALS
BAPCO PAINT PRODUCTS
MARINE PLYWOOD
BOAT LUMBER
HARDWOOD LUMBER
EASY TO PARK,
SERVICE RIGHT NOW
4-7614 4-3613
R. A. GREEN LUMBER CO. LTD.

Available Oak, Birch, Mahogany and White Pine
Pella Wood Folding Doors
FLEXALUM TWI-NIGHTER VENETIAN BLINDS
B. T. LEIGH
736 NEWPORT 3-9685

STYROTILE
Discontinued colors, 36c sq. ft. Standard weight Lino Tile, Reg. 40c Now only 28c sq. ft.
917 Fort 2-2331
Evenings 4-4818

LOOKING FOR LIVING QUARTERS?
Check the classified section for the latest and best offers.

## 28A BUILDING SUPPLIES

**"M-W" VALUES**
Don't Delay
NEEDED REPAIRS AND ALTERATIONS

ARBORITE
Stock reducing sale on Arborite. 8 good colors to choose from.
Limited Quantity
4x8x1/10 Reg. $21.76 sheet. Save $2.88 a sheet at this low price ... $18.88

PLYWOOD
35x83x¼ Sanded D Grade. Sheet ... $2.00
32x83x¼ Sanded D Grade. Sheet ... $1.80
4x7x¼ F. Grade Sylvacord. Sheet $3.78
16x16x¼ F. Grade Sylvacord Ceiling Tile. Each ... 18c

HARDBOARD
4x4x¼ F. Grade Squaretex, prime-coated. Sheet ... $1.60
4x8x⅛ Reject Hardboard. Sheet $1.92

TILEBOARD
Assorted Colors. Limited Quantity
4x8x¼ Sheet ... $12.80
Reg. $16 sheet. (Save $4 80)

HARDWARE
⅜" Offset Hinges, Per doz. ... $2.30
2" Chrome Knobs, Per doz. ... $1.80
4⅝ Chrome Pulls, Per doz. ... $1.80

Extra Special VALUE!
FENCING
56 lin. ft. of Fencing, including:
8 pcs. 4x4 5ft.
14 pcs. 2x3 8 ft.
100 pcs. 1x4 3 ft.
$13.95

**The Moore-Whittington Lumber Co. Ltd.**
Turn West at the Roundabout
Two Blocks Down Hillside
2614 BRIDGE STREET 3-7108

**FENCING Suggestions AT CROWE GONNASON CO. LTD.**
THERE ARE MANY REASONS FOR FENCING YOUR YARD. IT MAKES YOUR HOME LOOK LIKE A PICTURE—IT IS A BORDER FOR YOUR PROPERTY — DRAWS THE YARD AND HOUSE CLOSER TOGETHER — IT GIVES SECURITY FOR THE CHILDREN AND ALSO DISCOURAGES INTRUDERS.
WE HAVE A FOLDER AT OUR OFFICE FOR YOU TO SEE AND MAKE YOUR SELECTION FROM 20 DIFFERENT DESIGNS.
The following are a few samples of what the cost of the material will be:
1x6 board fence, posts, rails, baseboard. Price for 10-0 feet, $6.37
1x3 picket fence, posts and rails, for 10-0 feet ... $2.58
1x3 picket fence, posts, base and rails, for 10-0 feet ... $3.48
Lattice fence, ½x2 rails, posts, base and 2x6 top cap, per 10-0 feet ... $5.25
Tax and cartage will be extra to prices shown.
NAILS—We have an overstock of 2½" finishing nails to be sold at this special price ... $9.50 per keg for quick sale.

DO NOT DELAY!
How about that do-it-yourself project in the house? See our stock of ¼", ½" and ¾" take-home-panels.
3-7141 2324 Government St.

**SIDNEY LUMBER**
Limited
NOITALFNI
(INFLATION IN REVERSE)
That's exactly what is happening at Sidney Lumber's week-long Paint Sale. Starting Saturday, Feb. 16, your cash dollar is worth $1.20 on the purchase of any of our regular Paints, Varnishes, Paint Brushes, etc. All regular lines, all standard colors.

SIDNEY LUMBER
Limited
2333 Government Street
Phone 2-5187 2-5188

## 28 D FURNITURE

COMBINATION RADIO AND record-player, a Spartan Carnegie Hall model, FM and AM. Two-piece bedroom suite. 4-0877.

BETTER - CLASS USED FURNITURE, REFRIGERATORS, LOWEST PRICES. RELIABLE USED FURNITURE, 541 JOHNSON. 3-6714.

THREE PIECE CHESTERFIELD cleaned, demothed, sanitized in your home $12. Work guaranteed Ambassador Home Service 2-5532

FOR THE BEST BUY IN USED MODERN FURNITURE SEE THE ACME FURNITURE, 618 PANDORA. One Block West of the City Hall.

THREE-PIECE CHESTERFIELD suite, excellent condition; large oval dining room table, six matching chairs, as new. 4-2732.

DOUBLE HOLLYWOOD BED, COMPLETE, $40. Phone 3-3976.

## 28 D FURNITURE

**WATCH THIS SPACE**
End of February Sale
SPECIAL BARGAINS IN USED AND NEW FURNITURE
USED APPLIANCES
RUGS — LINO — LAMPS
All at big reductions. Buy now and save. Terms given and immediate free delivery.
STANDARD FURNITURE
Bargain Basement
Downstairs in Sedllard Bldg., View Street

SPECIAL VALUES ON TRADE-IN FURNITURE
3-3 Whitewood Bed, headboard-book ends ... $17.50
4-6 Toasted Mahogany Bed, complete ... $59.50
4-piece Limed Oak Bedroom Suite, complete ... $159.50
Chrome Kitchen Buffet ... $45.00
Dropleaf Kitchen Table ... $7.50
Walnut Dinette Table ... $25.00
Duncan Phyfe Dropleaf walnut Table ... $35.00
Occasional Chairs ... $7.50
Green Damask Chesterfield, only $59.00
3-piece Mohair Chesterfield Suite, 1 Wing Chair ... $89.50
HOME FURNITURE
825 Fort Street 2-5139

**WALLY GRAY**
Has a large selection of good used furniture. It's all in clean condition and priced reasonably. Folks are still saying, after almost two decades that "It's the most reasonable place in town." If it's used furniture, we probably have it in stock and the store is handy, big and heated for more comfortable shopping. See our window display at night, everything is clearly priced. The store is at 2663 Douglas Street, at Hillside, just before the Roundabout. "It pays to go to Gray's."
THANKS, FOLKS

TRADE-IN SPECIALS
Westinghouse 40" Electric Range ... $99.50
6'x9' Rug and Felt ... $35.00
17" G-E TV ... $89.50
Converto Lounge with arms ... $29.50
3-piece Chesterfield Suite ... $49.50
4'6" Steel Bed, spring, mattress ... $29.50
VOGUE FURNITURE
860 YATES STREET

HOLLAND BROS. & CO.
NEW AND USED FURNITURE
824 Fort Street Phone 3-0913
SPECIALS
Oak Sectional Bookcase ... $22.50
4 small walnut Dining Chairs ... $45.00
6-piece walnut single Bedroom Suite with ribbon spring and new mattress ... $122.50
Small drop-front Desk with 3 drawers ... $14.50
6-piece walnut Dinette Suite ... $57.50

WE BUY — WE SELL — WE APPRAISE
KILSHAW'S AUCTIONEERS
1115 Fort St. 4-6441
Cash advanced on consignment

TOP PRICES
Cash or Consign
Free Appraisal
No Obligation
MAYNARD'S AUCTIONEERS
4-5921 55th Year 4-1621

CONSIGN TO LUNDS AUCTIONEERS
FOR BEST PRICES
WE BUY AND APPRAISE
926 FORT 5-5422

FURNITURE SPECIALS
Walnut bedroom suite ... $65
2-piece green converto ... $47
5-piece chrome suite ... $45
Single bed complete ... $17
Washing machine, good working order ... $35
PANDORA USED FURNITURE
1050 Pandora (near Cook) 3-6319

MIRACLES IN UPHOLSTERY
Performed daily by Hagel's Chesterfield House. Rickety, shabby sofas and chairs rebuilt and restyled to where you yourself won't know 'em! Free estimate. Phone 4-3043 536 Johnson Street.

YOUR MATTRESS REBUILT LIKE new at a genuine saving Upholstery repairs Box springs and couches rebuilt Atlas Mattress Shop 2714 Quadra at Hillside 4-4925

FIVE-PIECE LIMED OAK BEDroom suite, nearly new. Best offer. 5-5306.

ROSE - COLORED UPHOLSTERED bed chair, equal to new, $35. Phone 3-2951.

FRENCH POLISHING REPAIRS, furniture refinishing Specialty Finishers 751 Discovery St 2-4612

BLOND OAK 3'3" RADIO-HEAD bed, springs and mattresses, like new, $45. 9-3203.

2 CHESTS OF DRAWERS, NEW modern, blond-finish. Phone 2-9414.

FOR SALE—OAK DINING ROOM table, six chairs. Phone 3-1488.

## 28E MUSICAL INSTRUMENTS

**ACCORDIONS**
Cavalli 120-bass Piano Accordion, 3 treble switches, 2 bass couplers, finished in handsome red and white Pearloid, complete in luggage-type carrying case, $185. $19 down, balance to suit your budget.

WARD'S MUSIC LTD
1320 BROAD ST. 2-8146
412 West Hastings St., Vancouver

SHEET MUSIC AND INSTRUMENTS
Western Music Co. Ltd.
735 View St. 2-1311

FREE LESSONS
Imported piano accordians, 120 bass with six free lessons with your purchase ... $169.50
Music Dept. 3rd Floor
HUDSON'S BAY CO.

You can learn to play the HAMMOND ORGAN in your own home! No obligation to buy. Full details at EATON'S.
Sole Vancouver Island Dealers
Phone 2-7141
T. EATON CO.

WANTED!
Nordheimer, Heintzman, Mason-Risch and small spinet pianos to appraise on T.V., furniture or any major appliances
HUDSON'S BAY COMPANY
Music Dept. 3rd Floor

## 28E MUSICAL INSTRUMENTS

Maynard's Auctioneers
PAY TOP PRICES FOR PIANOS
2-0741 — 55th Year

PROFESSIONAL INSTRUCTION
PIANO
BERNIE PORTER MUSIC STUDIO
1000 Blanshard Phone 2-9542

HEINTZMAN AND NORDHEIMER pianos new and used for sale or rent. Showroom at 2020 Douglas. By appointment 3-0248 any day or any evening. Transportation provided. Exclusive agents Fletcher Bros Ltd Walter Fletcher

SEE US FOR GOOD USED PIANOS —$135, $149.50, $225, $375. Doherty organ, $99.50. Also famous new-style Willis pianos from $895. $10 cash, balance easy terms. Kent's Ltd., 742 Fort Street, 3-7104.

KNABE AMPICO UPRIGHT GRAND player piano, 4 ft. 6 in. high. Piano in excellent condition, player needs overhaul. Large supply of records. What offers? Phone 3-3050.

FINZI PIANO ACCORDION WITH case, unused; 120-bass, 10-treble and 4-bass couplers. Cost $450 new, sell for $150. Draper, 4-2963.

HEINTZMAN AND COMPANY baby grand piano for sale. Will accept trade-in and give terms. 3-0248.

SMALL WILLIS PIANO AND Bench, in light oak finish, like new, for rent. Rent applies if purchased. 3-0248.

R.C.A. COMBINATION RADIO and Hi-Fi phonograph for sale. Will trade for good used piano or give easy terms. 3-0248.

WANTED TO BUY HEINTZMAN Nordheimer or Mason & Risch piano. Small size preferred. Phone 3-0248.

ONE ONLY HOHNER PIANO ACcordion and case, never been used, 120 bass, 3 couplers. Will sacrifice for $129.50. 3-0248.

USED PIANOS
$115, $175, $195 and $250 Sale or rental purchase plan Rex School of Popular Piano 739 View 4-5031

PORTABLE REED ORGAN WITH knee swells. Suitable for home, church or school. Phone 3-0248.

BEAUTIFUL NORDHEIMER piano, only 3' 6" high, rent to purchase later. 3-0248.

HEINTZMAN AND COMPANY Spinet piano, only 42" high, for sale or rent. 3-0248.

MODERN ITALIAN VIOLIN WITH case and bow, fine craftsmanship and wonderful tone. $70. 3-6829.

USED SPINET PIANO AND bench for rent. Money paid applies if purchased. 3-0248.

NEW AND USED ORGANS AND pianos. Willis Organ and Piano Co., 600 Courtney. 2-4712.

HEINTZMAN PIANO IN EXCELlent condition. Good buy, $250. Phone 4-2732.

WILLIS UPRIGHT PIANO, MAhogany. 9-2253.

GOOD USED GUITAR, REASONable. 5-3648.

WANTED TO BUY, USED SPINET or small piano, 3-0248.

## 28F TELEVISION and RADIO SALES and SERVICE

WANTED
YOUR OLD TV SET
KING WILL GIVE YOU THE HIGHEST TRADE ALLOWANCE ON ANY OF THESE GREAT '57 TV SETS
ELECTROHOME
MOTOROLA — MARCONI
KING TV
Sales Service Installations
4-9913 Cor. Johnson and Blanshard

RADIO, TV REPAIRS
Drive-In or Home Service
VICTORIA WEST
RADIO & TELEVISION
761 Esquimalt Road 2-4413

CRUSADER TV
TELEVISION SERVICING
Antenna Installations
Day 5-1089 Night 4-8473

DO IT YOURSELF AND SAVE $ $ $
90% of TV and radio troubles are caused by faulty tubes. Testing facilities and new tubes available at your neighborhood drug store.

L-O-O-K!
21" Admiral Console at $249.95. Terms.
BUTLER BROS. SUPPLIES LTD.
3516 Quadra Phone 3-6911
3396 Douglas Street 5-3832

25% OFF
All TV antennas and accessories, at 745 View Street. Sale for three days only.

MAKING YOUR ANTENNA? WE have aluminum tubing and all the parts. Frank White's Machine Shop, 660 Discovery, 5-4713.

KENTS OFFER T.V. RENTALS TO reliable customers. $25 month, delivered, with rabbit ears. Kent's Ltd., 742 Fort. 3-7104.

FOR GUARANTEED TV REPAIRS
By Qualified Technicians
(Members R.E.T.A.)
BUTLER BROS. SUPPLIES LTD.
3396 Douglas Street Phone 3-1511

17-INCH NORTHERN ELECTRIC TV, excellent shape, with indoor antenna, $125. 415 Grange Road. 9-2852 after 5.30 p.m.

BRING IN YOUR TV, RADIO tubes to be tested free. TV sets for rent to reliable persons. Delta Electric, 714 Cormorant. 4-7416.

ATKINSON & PEARCE
Guaranteed Service and Repairs to all makes of radio and TV
2-8521 1030 Hillside Avenue

TV ANTENNA CLEARANCE SALE, bargains! Frank White's Machine Shop, 660 Discovery, 5-4713.

RADIO TELEVISION AND APpliance repairs Haultain Radio Electronics 1501 Haultain 2-3714

SERVICE ANYTIME, 4-1432. BOB Heller, member R.E.T.A.

## 28 G REFRIGERATOR SALES and SERVICE

FREEZER CLEARANCE
New Demonstrators—Air Conditioned
12 cu. ft. upright freezer ... $298.00
13 cu. ft. deep freezer ... $295.00
19 cu. ft. deep freezer ... $345.00
23 cu. ft. deep freezer ... $419.00
32 cu. ft. deep freezer ... $698.00
Standard Freezers ½ Price
10 cu. ft. ... $198.00
15 cu. ft. ... $249.00
20 cu. ft. ... $298.00
G.E. equipped, 5-year guarantee, freight prepaid. Phone collect Lakeview 1-7447, or write P.O. Box 670, New Westminster, B.C.

REFRIGERATED SPECIALS TO CLEAR
10-ft. Self-Serve frozen food case ... $698.00
5-ft. Self-Serve frozen food case ... $298.00
8-ft. Self-Serve frozen food case ... $698.00
6-ft. Self-Serve frozen food case ... $398.00
Walk-in butcher box complete ... $698.00
Phone collect Lakeview 1-7447, or write P.O. Box 670, New Westminster, B.C.

EXPERT REPAIRS ON REFRIGERators, freezers, automatic washers, dryers, electric ranges, water tanks. Refrigerator Refinishers Ltd. 3-5877.

## 28 J SEWING MACHINES

FOR YOUR SPRING SEWING
Large stock electric, hand, treadle machines (reconditioned). Also new Necchi, Jones, etc. Taylor & Co., 816 Fort, 4-3021.
Machines for rent.

SEWING MACHINE REPAIRS, ALL makes. Work fully guaranteed. Victoria Appliance. Local Pfaff agents. 613 Johnson. 5-2805.

CLEARANCE — CABINET ELECtrics, large selection, $24 up. Elna Sewing machines Ltd., 742 Yates. 3-6313.

RENT A SINGER! SINGER SEWING Centre, 726 Yates. 3-6513.

IT PAYS TO SHOP THE CLASSIFIED WAY.

## 28 K BICYCLES and MOTORCYCLES

"I BOUGHT IT AT BROOKLANDS"
When you hear this you know he was wise enough to buy from a firm where the best value per dollar in motorcycles is available!
BROOKLANDS MOTORCYCLE
Sales & Service Ltd.
(First in Victoria)
937 Fort Street 3-5926

TRADE YOUR MOTORCYCLE FOR a car at
LES BLOW'S MOTORCYCLE SALES
See Les and Pay Less
2647 Douglas St Phone 4-7843

$5
Rent a bicycle for $5 monthly. All payments credited off purchase price if you decide to buy. Take advantage of this offer now, at
ROBINSON'S
1307 Broad 3-6212

BICYCLES, 3-SPEED, $39.50; NEW tires, $1.95; new tubes, 95c. Bikes, all sizes. Repairing while you wait. Aaronson's, 585 Johnson.

ARIEL FOUR, 1954 MODEL, ONLY 8,000 miles. Perfect condition. Sell or will take smaller machine in trade. 3-9229.

FOR SALE—1947 INDIAN MOTORcycle, very good condition. Equipped with wind screen and 2 mirrors and 2 saddlebags. 9-3298.

CARMICHAEL'S BICYCLE SHOP For fast efficient bicycle, wheeled goods repairs. 747 Pandora. 2-9728.

VICTORIA SPORTING GOODS FOR bicycle repairs and accessories. See Henry or Alf at 1410 Douglas. 4-7374.

BIKE REPAIRS. FREE PARKING, Overseas Cycle, 624 Fisgard. 2-0232.

1954 B.S.A., EXCELLENT CONDItion. 3-2889.

## 28 L STOVES and FURNACES

**SOUTHALL'S SPECIALS**
New Cyclos oil range ... $311.00
1 New small Fawcett oil heater ... $69.00
Used 18" steel furnace, 2 years old ... $100.00
1 new Fawcett Beaver oil range. Special ... $259.00
New brown enamel wood and coal circulating heater ... $93.00
Used cream enamel Fawcett range with Airflo oil burner ... $125.00
Gurney white enamel used wood and coal range ... $60.00
Three-burner Findlay gas stove ... $35.00
SOUTHALL'S
745 PANDORA 4-2961

ENTERPRISE FACTORY BUILT OIL RANGE
Regular Price ... $299
Less trade-in ... 40
YOU PAY ONLY $259
HUMBER'S
531 Bastion Street 5-1456

Lifetime Guarantee
On the famous Meuller gas and oil-fired furnaces at Southall's—headquarters for all your heating problems—745 Pandora. 4-2961.

"PACIFIC"
The famous sealed-in-steel furnace and oil units that cannot smoke. Gives you a lifetime's satisfaction.
PACIFIC SHEET METAL WORKS LTD
1009 Yates 3-3169

AUTOMATIC OIL FURNACES, Cyclos Air-O-Matic range burners. Complete oil ranges Installed and guaranteed. Free estimates made in advance. BUTLER BROS. SUPPLIES LTD. 3516 Quadra St. Phone 3-6911 or 5-3832.

ALL WHITE ENAMEL CYCLOS OIL ranges, only $319.50 completely installed with gravity system plumbing, base plug etc. Clean, efficient operation guaranteed. C. Tavler Home Appliances 705 Johnson St 5-3281

OIL RANGES, COAL AND WOOD ranges, new and used, from $25 up. White enamel kitchen oil heater to match your electric or gas range, only $99. We instal all types hot-water tanks. Eagle Sales, 1016 Fort, 2-3923.

VICTORIA FOUNDRIES LTD
4-2124
"RADIO" furnaces sawdust burners Furnace and stove parts for most makes. Furnace liners, fire-brick and cement 622 Pembroke St.

FURNACES INSTALLED AND REpaired Shaw Sheet Metal 2116 Government. 2-2342 days, 9-3148 nights

OIL BURNERS AND FURNACE REpairing. Free estimates. Hugh Neuman. 4-2008

AS NEW, MOFFAT DE LUXE 30-inch gas range with timer and automatic oven. 196 Werra Road. 9-5577.

18" JOHN WOOD STEEL HOT AIR furnace, complete with casing, pipes, etc., $75. 3-1112.

ONE REGENT OIL RANGE WITH No. 2 Cyclos burner, 2 months old. Terms of sale: Cash. 8-2117.

RANGE AND FURNACE REPAIRS, boilers and Cyclos oil burners installed 2-1842

FOR SALE — GURNEY COMBINAtion gas, wood and coal range. 5-1609. 1111 Dominion Road.

NEW DE LUXE CYCLOS ALL-enamel oil ranges, $260. Carter's Stove Store, 826 Fort. 3-3511.

KENMORE OIL HEATER, $25. 2-2228.

BEACH WOOD AND COAL STOVE, excellent condition, $50. 2-5664.

FAWCETT OIL SPACE HEATER, new condition, cheap. 5-3482.

OIL RANGE, EXCELLENT CONDItion; tank and stand. 7-3049.

ELECTRIC RANGE, REAL BARgain, excellent condition. 3-9079.

## 28 M MACHINERY

FOR RENT
Compressors Concrete Breakers Rock Drills Pumps Mixers
I.E.L. Chain Saw Agents
Mark 30 electric start Mercury OB
Alf Becker 2981 Tillicum 4-6414

POWER SAW SALE CLEARANCE—McCullochs, Homelites Titans, $125 up. Ramsay Machine Works Ltd., 1630 Store Street. 4-5314.

FOR RENT — SHOVELS, CRANES, backhoes, compressors, trucks, electric motors, pumps, loaders. Phone 5-1203.

## 28 N GARDENS and SUPPLIES

PLOWING, ROTO-VATING AND CULTIVATING

MCPARLANE 2-7808 WOOD CUTting, tractor work

PLOWING, ROTOVATING GARdens. 9-2043.

FERTILIZERS

FERTILIZE NOW! USE DUCK guano for best results. Rosebeds flowers, vegetables and lawns, 60c sack. Sidney Duck Farm Phone Sidney 180 We deliver

WANTED, BARNYARD MANURE. 7-1956.

MOWER SALES AND SERVICE

LAWN MOWERS PRECISION sharpened. Price's Key Shop, 847 Fort, 4-6221.

SCIENTIFIC TREE SERVICE

A COMPLETE TREE SERVICE Chain saw Carlsen 2-8445

PRUNING, SPRAYING FRUIT AND shade trees. Dangerous trees removed. Chemical spraying of brush, grasses, weeds. 2-1676. Charles A. Cowie; eve., 3-1663.

TOP SOIL, ROCKS AND FILL

TOP SOIL, PEAT SOIL, MANURE, rock, gravel, mushroom compost, manure by the sack. E. Nixon 9-1937.

HAY, SOIL, MANURE, ROCKS, bricks, cinders, fill. H. Vye, 4-5564.

## 28O FARM IMPLEMENTS

SPECIAL—M.H. 45-bushel, brand new Manure Spreaders ... $325
2 reconditioned Ford Ferguson Tractors, each ... $700
B.O. Cultivator, almost new ... $175
M.H. 7" Cyclone Hammer Mill, four years old ... $175
Horndraulic front end Loader ... $300
F. & F TRACTOR EQUIPMENT LTD
2940 Douglas 3-7843

## 28O FARM IMPLEMENTS

ROTARY tiller. Excellent ... $95.00
FORD 9N tractor ... $595.00
ROTOVATOR tractor mount $295.00
LOADER, rearmount manure $45.00
MASSEY SEED DRILL 15 run, complete with fertilizer attachment. Excellent.
Mayhew, Strutt & Williams Ltd.
2312 Douglas St. 4-8923

NOW ON DISPLAY AT OUR SHOWROOM, KEATING CROSS ROADS The new "300" Case Tractor with new Davis backhoe and new front-end loader. This equipment to sell at an attractive price.
BUTLER BROS. SUPPLIES LTD.
Phone Keating 90

"YOUR JOHN DEERE DEALER" Slegg Brothers, Beacon Ave. Phone 16 Sidney B.C.

FOR SALE — TRACTOR MOWER, McCormick 21U, 6-ft. cut and rear blade for Ferguson. Phone 9-4847.

## 28 R TOOLS for SALE or RENT

ALL TYPES OF TOOLS FOR RENT
ROBERTS MACHINERY
2507 Government 4-4812

## 28X MISCELLANEOUS FOR SALE

**PAINT S-P-E-C-I-A-L-S**
"MARVEL" White Outside paint (in gallons only)
$3.95 Gal.
Now in stock at our Quadra and Keating stores.
Still a good selection of C.I.L. interior gloss, semi-gloss and flat, and outside house paints in discontinued colors at our Keating store
also
"WOODCRAFT" Shake Paint — This is quality paint at half price. Hurry! for this exceptionally good buy!
BUTLER BROS. SUPPLIES LTD.
3516 Quadra St. Phone 3-6911
Keating Crossroad Phone Keating 90

**Mc & Mc**
FRIGIDAIRE REFRIGERATORS
2 ONLY
Big 8 cu. ft. capacity—Five roomy door shelves—29-lb. super freezer chest—Crisper — Built-in season control—Adjustable levelling glides —Famous Frigidaire Meter Miser—Five-year warranty—Built and backed by General Motors—Trade-in accepted.
ONLY
$229.95
AS LOW AS $2.50 A WEEK
SEVERAL USED APPLIANCES AT BARGAIN PRICES
Mc & Mc
FREE CUSTOMER PARKING AT REAR OF STORE
1400 GOVERNMENT ST. 4-1111

SPECIAL PAINT SALE!
Special White Enamel—
Quarts ... $1.59
Gallons ... $5.85
1½" Pure Bristle Brush, regular $1.25. Special ... $1.00
X-Tite Plug Putty for sealing cracks and holes in cement EVEN WHILE WATER IS FLOWING. 4 lb. tins. Reg. $1.25. Special 95c
Kem-Tone Miracle flat wall paint. Choice of colors. Gallon does a large room.
Quarts, reg. $1.85. Special ... $1.39
Gallons, reg $6.50. Special $4.89
Simm's Pure Bristle 2½" Brush, reg. $2.25. Special ... $1.69
Get all your paint needs at
Mc & Mc
1400 Government 4-1111

HERE THEY ARE
The finest HOOVERS ever built! Save during Hoover week
The popular priced Cannister Constellation Hoover, with all attachments, at only $99.50.
The lightweight Hoover ideal for small homes, lowest priced but still every inch a Hoover! A cleaning giant at an economy price of only $79.50.
Floors gleam in minutes with a Hoover floor polisher. You'll save hours of tiresome labor with this model Hoover floor polisher priced at $59.75.
NOW AT KENT'S LTD.
742 Fort St. 3-7104

HI-WAY SUPER MARKET
BEEF SPECIALS
Calgary grain-fed, government-inspected beef. Front quarters, 27c lb.; sides, 34c lb.; hind quarters, 43c lb.; beef hips, 45c lb.; beef loins, 49c lb. Ten-pound lots only on the following: Beef liver, 29c lb.; kidney, 23c lb.; beef heart, 20c lb.; Calgary lamb, 45c lb.; Calgary pork, head off, 39c lb.; pork loins, 59c lb.; cottage roll, 63c lb.; lean sliced bacon, 55c lb.; bologna, 29c lb.; wieners 29c lb.; Birdseye cod fillet, 31c pkg.; Birdseye sole, 47c pkg.
HI-WAY SUPER MARKET
Colwood Corner
Open 9 a.m. to 9 p.m. weekdays only. 8-2852.

LEAVING VICTORIA, HOUSEHOLD contents to be sold by April 1. Includes nearly new combination T.V., electric range, washing machine, 3-piece sewing machine set, largest size Domestic refrigerator, and deep freeze; living, bed and dining room suites, etc. Please phone 4-5917 for appointment. 727 Moss.

ORDER YOUR CAMPING TENTS now! Pup tents as low as $6.50; wall tents from $12; 9x9 or 9x12 tourist or palmetto tents from $39.50. A small deposit will hold any tent until you need it.
See
VICTORIA TENT & AWNING
831 Balmoral Road Dial 2-5215

READY-MIXED CONCRETE
Delivered 6 days a week. Complete estimates made by one of our salesmen.
BUTLER BROTHERS SUPPLIES LTD.
3516 Quadra St. Phone 3-6911
Keating Crossroad. Phone Keating 90.

DO YOU OWN A .22 REVOLVER? Are you missing the weekly shoots? Get your own pistol and join in the sport. See our Ruger's, Uniques, H. & R's., etc. Best selection in town at
ROBINSON'S
1307 Broad 3-6212

SPECIAL!!
For lockers and home freezers, hind quarters of beef, 45c lb. Cut, wrapped and quick frozen. All beef government graded and cut to your specifications.
Stanlake and Young Locker Plant Keating
Phone 9-4887 evenings or Keating 97 8.30 a.m. to 5 p.m.

4-6221
Suitcase and Trunk Lock Repairs
All Types of Keys
Cut While You Wait
Guaranteed Fit
PRICE'S KEY SHOP
847 Fort Street Phone 4-6221

SPECIAL — GRADE "A" LARGE farm fresh eggs, 2 dozen 99c; bananas, 2 lbs. 29c. You save much more when you shop Outdoor Super Market, 3475 Quadra. Open till 10 p.m.

IT PAYS TO SHOP THE CLASSIFIED WAY.

## 28X MISCELLANEOUS FOR SALE

SAVE MORE AT THE **BAY**
TRADE-IN SALE

| | |
|---|---|
| Frigidaire de luxe Automatic 40" electric range in new condition. Double oven | $299.95 |
| Moffat Cottage electric range, Automatic oven | $125.00 |
| 40-Gal. Electric Hot-Water Tank, slightly scratched, two only | $129.50 |
| 21" R.C.A. with base | $169.00 |
| 17" G-E TV, walnut cabinet | $109.50 |
| 17" G-E Mantel TV, 1956 model | $125.00 |
| 21" TV Consoles, each | $159.50 |
| R.C.A. Portable AC-DC, with short-wave bands, telescoping aerial | $49.50 |
| 3-speed self-amplifying Record Player | $39.95 |
| Enterprise Range, with sawdust burner | $29.50 |
| Chisholm 3-speed Combination | $99.50 |
| 2 Mantel Radios, each | $14.95 |
| Gerhard Heintzman Cabinet Grand | $395.00 |
| 30" Electric Range, 6-month guarantee | $169.50 |
| 40" Frigidaire De Luxe Automatic Electric Range | $249.50 |
| A.M.C. Refrigerator, door racks, cross top freezer, adjustable shelves | $125.00 |
| G.E. de luxe, 8 cu. ft.; door racks, frozen meat locker; with one-year warranty on unit | $195.00 |
| Leonard cross top freezer, door racks, 8.5 cu. ft. Magic cycle | $249.50 |
| McClary Refrigerator | $95.00 |
| Westinghouse, top motor | $50.00 |
| Kelvinator | $125.00 |
| Carola Upright Piano | $299.00 |

HUDSON'S BAY COMPANY
Used Appliances, Third Floor

**BUY BLACK-TOP ON TIME!**
No Down Payment
EASY BUDGET TERMS ON HOME DRIVEWAYS
and at the same time enjoy a PROFESSIONAL JOB!
BLACKTOP Is Our Business
We are regular contractors for service stations, parking lots and indusrial plants.
FOR FREE ESTIMATE
PHONE: 2-0631
2-9500
CITY CONSTRUCTION CO. LTD.
321 John Street

LADIES' LUGGAGE
"TWO"
For the Price of
"ONE"
Wardrobe Case
BONUS!
OVERNIGHT CASE TO MATCH
Colors: Natural, Blue, Reseda, California Cherry
$24.95
See Our Windows!
We Repair Anything Leather
Johnson Leather Goods
DOUGLAS ST. (OPP. EATON'S)
PHONE 2-6632.

TELESCOPE, 25 POWER, $12.50; telescope, 30 power with tripod $22.50; prism glass, 8x30, $24.75; portable radios, $22.50; microscope, 60x, $12.50; magnifying glasses, 4 in., $1.75. Aaronson's, 585 Johnson.

BIG SALE OF MEN'S SUITS. ALL sizes, god materials, very reasonable. Ladies' beautiful suits as low as $5. Lovely dresses from $2. All as new. Ex-Toggery, 1974 Oak Bay Ave.

WHETHER YOU ARE BUILDING A new home or remodelling, be sure to see the new Youngstown steel kitchens, now available in four colors, on display at W. R. Menzies & Co. Ltd., 911 Fort Street. 3-1112.

MAN'S INDIAN SWEATER, $15. Three-speed record-player, $10. Three-cushion lounge, $12. Boy's bike with carrier, $12. Combination radio and phonograph, table model, $25. 4-4326.

SEE OUR NEW SELECTION OF Westclox electric and wind-up clocks, beautiful color assortment. Also the largest stock of G-E lamps. Kent's Ltd., 742 Fort, 3-7104.

EIGHT-INCH TABLE SAW, $38. SECtional green chesterfield suite, new, $185. Eureka vacuum cleaner, swivel top, $45. Fireplace mirror, $10. 4-6571.

INSTALL EVERLITE CORRUGATED plastic sheeting in carports, over patios, etc. It's weatherproof and beautiful. Industrial Plastics, 580 Johnson.

ADDING MACHINES, CASH REGisters, scales power meat saws, tenderizers, slicers, etc. C. G. Owen & Son 939 Johnson. 3-9553

2-PIECE CHESTERFIELD SUITE, $30. Size 36 seal coat, $20. Size 36 grey suit, $10. Girl's coat, 12 years, $7. All good condition. 2-0975.

3-SPEED RECORD COMBINATION plus records, $95. 2 oil heaters, $35 each. 2-burner hotplate, $10. Miscellaneous articles. 3-5830.

LOVELY AUTOMATIC GAS range, will sell or trade for electric range. Tea wagon, coffee table, 6x9 carpet and underfelt. 2-0747.

2 SHEETS PLATE GLASS APPROXImately 5'x5'; glazed door 3'x6'. 2-6751.

## 28X MISCELLANEOUS FOR SALE

**SAVE $ $ $ $**
In Our Used Appliance Department
ALWAYS SOMETHING NEW AT BARGAIN PRICES
5 GOOD USED WASHERS
Easy vacuum cup ... $19.50
2 Bendix automatics ... $79.50
Thor automatic ... $79.50
Beatty with stainless steel tub, long skirt, pump. Like new $89.50
REFRIGERATORS
Frigidaire, 4 cu. ft. ... $39.50
AMC, 5 cu. ft. ... $89.50
G.E., 7 cu. ft. ... $125.00
Frigidaire, 6.1 cu. ft. ... $125.00
Frigidaire, 6.1 cu. ft. Like new $179
RANGES
Enterprise gas-wood-coal combination. Like new ... $179.00
Sawdust burners. From ... $19.50
OIL HEATERS
Acme ... $39.50
Coleman ... $59.50
Many other Bargains coming in everyday.
MAIS
1821 Cook St. 2-4131 and 2-5436

**SEW AND SAVE!**
Embossed cottons in a nice range of colors and patterns. Border prints and all-over patterns suitable for skirts, dresses and brunch coats.
36" wide, 95c yd.
INQUIRE ABOUT OUR LAY-AWAY PLAN
BARGAIN BUYS
848 Cormorant (opposite City Hall)

**CLEARANCE**
Of Odds and Ends and Discontinued Lines ½ PRICE
JEUNE BROS.
OF VICTORIA LTD.
Canvas Goods Since 1886
570 Johnson St. 4-2810

AHOY!
BATHTUB YACHTSMEN
Trim sailing craft from small "Gypsy" sloops at $1.50, to 36" racing sloop for power and sail, may also be radio controlled, complete kit $22.50. And all the popular express cruisers and power yachts, runabouts, merchant and naval craft too numerous to describe. Come in and see these and many other models at
MAIL ORDERS INVITED
HOBBIES & CRAFTS UNLIMITED
741 View Street Phone 3-7832

CHILDREN'S SHOES OUR SPECIALTY
WOMEN'S SHOE SALE STILL ON
STYLERITE SHOES
1404 DOUGLAS 5-3613

Maynard's Auctioneers
WE BUY AND SELL ALMOST ANYTHING.
FREE APPRAISALS.
NO OBLIGATIONS
4-5921 4-1621

DOUBLE AND SINGLE BEDS COMplete, $30, $20. Green arm chair, $10. Winter coat, size 20, $7.50. 3-9584.

GIRL'S CLOTHING, 10-14 YEARS, wide white ruffled dacron curtains, 2 pairs. Boot roller skates, 6-8½. 3-9651.

NEW SHIFFER-HILLMAN TUXEdo suit with vest, size 38 tall. A snap $50. Can be seen 164 Ganges Crescent, Belmont Park. 8-1591.

VIKING WASHING MACHINE, 8 months old, like new. Must go to make way for automatic, $100 cash. 2-9028.

DANDY ELECTRIC INCUBATOR, 100-egg size, good condition. Tire chains, strap-on variety, standard size. 9-3873.

PEMBROKE BATH, TOILET AND wash basin, also insulation and other building material. Cheap. 7-1956.

TAKE PART IN WEEKLY TARGET shoots—get your .22 revolver at Robinson's, 1307 Broad. 3-6212.

FOR THE BEST CHICKENS AND turkeys in town Stuart's Meat Market 1402 Douglas. 3-9213

WATCHES, JEWELLERY, RELIGious items. F. Paone, 841 Fort. 4-5058.

DOOR CLOSERS REPAIRED. Price's Key Shop. 847 Fort St. 4-6221

ROBINSON'S FOR .22 CALIBRE pistols and revolvers. 1307 Broad. 3-6212.

USED CAMERAS
VICTORIA PHOTO SUPPLY LTD.
1015 Douglas Street Phone 3-3242

DISCONTINUED WALLPAPER lines, half price. Sherwin-Williams Store, 1314 Douglas Street. 4-3013.

WRINGER ROLLS, MOST WASHers, same day if necessary. Taylor & Co., 816 Fort.

FILING EQUIPMENT, STEEL safes and cabinets. J. R. Pipes Business Systems. Trounce Alley

COMPARE PRICE, QUALITY AND flavor. Babe's Honey, 4 lbs. now only $1.23; 2 lbs. 69c.; 1 lb. 39c.

BEEF BY SIDE OR QUARTER; hogs half or whole; good for locker. Sell reasonably. 3-9005.

SALES—GOOD FAMILY CLOTHING, shoes, dishes. Thrift Shop. 214 Menzies.

GIFTS GALORE IN THIS STORE. Domestic Sales, 28 Burnside West, 3-3512 Open every Friday night.

WATCH AND JEWELRY SALES and repairs. Prompt service. D. G. Pennock, 618 Yates. 3-8013.

BRICKS OF ICE CREAM, 2 FOR 45c. Hollingsworth Meats, 1501 Haultain, 4-1832.

NEW LOOM, 4 TREADLES, 46". 3 second hand iron beds, 2 singles and one double. 2-8301.

SHALLOW WATER DIVING EQUIPment, 2 masks, hose, hand pump, etc. Cheap. 5-4024.

GOOD 18" REEL TYPE TORO power mower, in excellent condition, $65. Phone 3-5697.

SPECIAL PRICES ON GUARANteed rebuilt vacuum cleaners. A.B.C. Electric, 809 Fort. 4-3113.

AUTOMATIC BENDIX WASHER. Excellent condition. Call evenings. 4-0620.

FOR SALE, VEGETABLE JUICER, heavy all steel. Excellent condition. Phone 5-1617.

BLUE CRIB WITH MATTRESS, $10. 2-4615.

VEGETABLE JUICER, HEAVY ALL steel. Excellent condition. 5-4297.

CRIB AND HIGH CHAIR, GOOD condition. Quick sale. $16. 3-5072.

NORGE WASHING MACHINE, good condition, $40. 3-2269.

SMALL ELECTRIC INCUBATOR, $25. 8-2887.

CONTRACTOR'S POWER POLE, complete. 110-220 volt. 2-3566.

PICTURE FRAMING. HUDSON'S, 2248 Oak Bay. 4-1569.

REMINGTON TYPEWRITER WITH oak desk. 9-3595.

LADIES' MUSKRAT STOLE. SIZE 18, $50. 4-3318.

PORK, GRAIN-FED. PHONE 9-3897 after 5.

## 28X MISCELLANEOUS FOR SALE

Woodward's
USED APPLIANCES AND FURNITURE DEPT.
Continuing
Our 779 Pandora
SALE

PIANOS
Ennis ........ $147.79
Gerhard Heintzman ........ 197.79
TV'S
R.C.A. Portable, as new ........ 157.79
R.C.A. 21" Creighton ........ 157.79
1957 Philips 17" Mantel ........ 207.79
Electroholme 21" Console ........ 107.79
Console Radios, from ........ 7.79
Treadle Sewing Machines, from ........ 7.79
Washers, as is, from ........ 7.79
Automatic Washers, from ........ 67.79
DRYERS
Fairbanks Morse ........ 147.79
Norge (new) ........ 197.79
Automatic Ironers, from ........ 47.79
Chesterfield Chairs, from ........ 7.79
REFRIGERATORS
Gibson ........ 47.79
Frigidaire and Kelvinator ........ 77.79
RANGES
Electric, from ........ 17.79
New Bicycles, from ........ 37.79
Dish-Washers, James ........ 147.79
General Electric ........ 107.79
Youngstown Kitchen Dish-washer ........ 187.79
Students' Desks ........ 18.79
Dropleaf Desks ........ 27.79
3' 3" Headboards, special ........ 7.79
Kidney Tables, to clear ........ 13.79
Kidney Chest Drawers ........ 16.79
Crib, 18"x36"x30" ........ 7.79
Lewyt Cannister Vacuum Cleaners (new) ........ 67.79

MANY MORE UNLISTED SPECIALS AT THE LOWEST PRICES
Woodward's
USED APPLIANCE SHOWROOMS
779 PANDORA 2-8932

CHILDREN'S SHOES FITTED AT home. Foot Prince, 4-0323.

FOR PICTURE FRAMING DIGGON'S

FOR RUBBER STAMPS, DIGGON'S

## 29 WANTED MISCELLANEOUS

SCRAP AUTOS AND TRUCKS
We will collect your old vehicle (and pay you a fair price) or you can deliver it to our plant (and make an extra five dollars). If you want the tires you can take them off after delivery (for free) and after that the "HEAP" will be wrecked. WE DO NOT SELL USED CARS OR PARTS.
Deal With the Best Scrap Metals Firm
CAPITAL IRON & METALS LTD.
Phone 4-2434, 4-8441

WALLY GRAY
Pays Cash for Used Furniture
2 1631

WE BUY, SELL CAMERAS, RAdios, trunks, etc. Give us a call. Island Trading, 4-5354.

GOOD BOOKS ALWAYS BOUGHT
HAUNTED BOOKSHOP
845 Fort Street 2-1427

WANTED—WIDGEON AND MALlard wooden decoys. Phone after 6 p.m. 5-2225.

FURNITURE AND APPLIANCES PURCHASED FOR CASH
KILSHAWS—4-6441

15 TO 20 CU. FT. FREEZER, IN good condition. 4-0403.

SPRING CLOTHING — ALL KINDS. In good condition and clean. 5-2121.

CARPETORIUM BUYS GOOD USED rugs. 3-2861.

HIGHEST CASH PRICES PAID for good used clothing. 2-2814.

BOOKS? SELL THEM TO US ADELphi Book Shop, 622½ Fort. 5-1746.

WANTED — USED FURNITURE Holland Bros. & Co. 6-0913.

WANTED TO BUY, SOME 4-INCH used pipe; also 2x8 lumber. 2-2751.

MARINE REVERSE GEAR. PHONE 3-9041; eves. 2-0798.

$25 FOR PORTABLE TYPEWRITER. Must be in good condition. 2-9477.

## 30 SWAPS

AS NEW—FULL SET OF STAINless steel pots and pans, also Universal Standard Encyclopedia, combined electric grill and waffle iron. What offers? 2-8953.

$100 CASH AND A 1940 CHEVrolet for later model English car. No dealers. 5-2152.

## 31 PETS

WE NEED A GOOD HOME FOR A real good part-labrador male dog. Answers to "Rex." Housebroken and very fond of kiddies, good watchdog. We hate to part with him but owing to uncertain transfer of family, we find this necessary. We have him boarded at present with Mrs. Wood's Quandalla Kennels. Please contact Mrs. Woods. 8-2397.

YOUNG, TAME, RING-TAIL monkey, $69.50. Bird Wonderland, 1611 Douglas, 2-6731.

CANARIES — ROLLERS, AND orange colors. Express free. 4-6969, or Victoria Press, Box 330.

GINGER KITTEN, ALSO GREY part-Persian require good homes. C.P.L., 4-9692 or 4-6554; 10 - 5 p.m.

THE GREATER VICTORIA DOG Obedience Training Club. 3-7908.

REN ORANGE CANARIES, GOOD singers and hens. 2-5382.

YOUNG MONKEY AND CAGE. Phone between 7 and 9 p.m., 4-7096.

## 31A POULTRY, HATCHING EGGS, ETC.

Kimberchiks Have a Record for Outstanding Performance
During the five years ending with 1955, Kimberchiks entered in the California Official Random Sample Laying Test averaged:
250 eggs per bird, based on the number of pullets at one week of age.
91.9% livability to about 18 months.
$5.58 income over feed costs.
Although this five-year record indicates very fine breeding, the real worth of Kimberchiks is how they perform on commercial poultry farms.
Because of their large early egg size, high production and good livability, Kimberchiks may well be the answer to more profitable operation for you. That's why we suggest you start some K-137 Kimberchiks and compare them under your own farm conditions with the birds you have previously raised. For available dates and further information, write to
Derreen Poultry Farm
Sardis, B.C.
Associate Hatchery of Kimber Farms, Inc. at Niles, California
Phone 5051

POULTRY EQUIPMENT? ASK our Poultry Specialist for suggestions and advice. See Scott & Peden Ltd. 4-7181 506 Cormorant Street

IF YOU WANT TO MAKE MONEY out of poultry buy Combs R.O.P. sired New Hampshire chicks; also started pullets. Comb's Poultry Farm and Hatchery. Keating 180.

300 CHICKS FOR SALE, SIX WEEKS old. Kimber Leghorn. Well recommended breed for layers. Call 8-3353.

## 31A POULTRY HATCHING EGGS, ETC.

WANTED — LIVE FOWL AND roasters. Top prices. Weighed at your place. 8-1182 or 8-2683.

TOP PRIZES FOR LIVE FOWL AND roasters. Phone 9-2027.

TOP RATE PAY FOR LIVE POULtry. Victoria Poultry, 3-0952.

## 31B LIVESTOCK AND FEEDS

AT STUD, BEAUTIFUL GRAY Arabian, "Asatil", AHC 5948. 1956 V.I. and P.N.E. grand champion. Grandson of famous "Raffles." Phone 9-1655.

WANTED — BUTCHER HOGS, sows, feeders. Top prices paid, cash. Phone collect 9-2854, also 9-2014.

MINK FARMER NEEDS HORSES, etc. Phone anytime. 8-3085.

FOR SALE—SADDLE MARE, PART Morgan. Sooke 73-M.

TWO FRESH HOLSTEIN HEIFERS. 9-1607.

NO. 1 OAT STRAW. 8-3009.

## 32 MOVING and HAULING

DRIVE YOURSELF
Utility Dump Truck
Only Personal Driver Licence Required
TILDEN RENTS ALL
Types of Cars and Trucks
855 Douglas Street 3-2131

## 34 HOTELS

ROOMS $10.00 WEEKLY
Lots of hot water and heat. Telephone and elevator service. Warm comfortable, fireproof. Just a few available now.

ROYAL OLYMPIC HOTEL
Johnson at Douglas Phone 4-1187

Ritz Hotel, 710 Fort St.
FURNISHED APARTMENTS AND ROOMS 3-1021
Elevator Service Permanent Transient

GLEN COURT HOTEL
$7 a week up. 707 Blanshard St.
Phone 4-0080

FAIRFIELD HOTEL
710 Cormorant St. 4-0222

BEVERLEY HOTEL
In city centre moderate rates transient and permanent guests housekeeping rooms TV in lounge 724 Yates Phone 4-0611

PENSIONERS, WORKING MEN, clean housekeeping rooms, steam heated. Low rates. Brunswick Hotel, 545 Johnson Street.

JAMES BAY HOTEL
TRANSIENT — PERMANENT
REASONABLE RATES
270 Government Street, 4-7151

THE GLENSHIEL, 606 DOUGLAS. A residential hotel providing every comfort for elderly people. 3-4164

## 35 BOARD AND ROOM

BUSINESS LADY AND 2-YEAR-old daughter wish board and room in a private home with no more than one child. Prefer home in Jubilee district. Please reply to Victoria Press, Box 1445.

WILLOUGHBY GUEST HOME. VAcancy for elderly gentleman, single room, bathroom floor; excellent food, kindly care; near bus and park; laundry. 5-5321.

WANTED—REST HOME FOR CONvalescing gentleman leaving hospital February 28. Victoria Press, Box 1426.

WANTED—GOOD HOME BY YOUNG working mother, with day care for baby. Victoria Press, Box 341.

ACCOMMODATION IN HOME OF retired nurse for elderly people, Oak Bay. 5-4937.

PARTIES WILLING TO SHARE rooms with full room and board. Home surroundings. Reasonable. 2-4836.

LADY OR GENT, WARM ROOM, good board, close to bus and church, tray service if desired. Phone 2-0146.

LARGE FRONT ROOM, SUITABLE for couple; use of garage; diet if desired. Also single room. 9-3917.

BRIGHT, CLEAN, WARM ROOM and board for 2 gentlemen. Ground floor. Close to bus and park. 4-6316.

WANTED — WIDOW DESIRES room and board or share expenses. Oak Bay district preferred. Phone 9-2089.

GOOD BOARD, QUIET, ATTRACtive, near bus. Business or professional woman. 2-6003.

COMFORTABLE HOME FOR TWO business gentlemen, meals optional. 3-6997.

NICE ROOM, GOOD BOARD, FAIRfield district. 3-1120.

JAMES BAY HOTEL, 270 GOVERNment. 4-7151.

CRAIGMYLE, 1037 CRAIGDARroch. Hot and cold water. 4-0031

EXCELLENT BOARD AND ROOM, Young man. 1120 McClure after 4.

BOARD AND ROOM WITH YOUNG couple. Young man. 5-1143.

ROOM AND BOARD FOR WORKING man. Fairfield district. 5-2532.

COMFORTABLE HOME FOR WORKing man. Gorge district. 3-6709.

STUDENT OR RETIRED GENTLEman. $55. 2-4544.

VACANCY AT THE QUEENS AVE. Rest Home. 4-3505.

NICE HOME, YOUNG MAN, EXcellent meals. 1678 Freeman. 5-2983.

## 37 ROOMS TO RENT FURNISHED

LUXURIOUSLY FURNISHED rooms, 1015 Joan Crescent. 4-2795 after 5 p.m.

FURNISHED ROOM, AUTOMATIC heat and hot water. 4-5895.

FURNISHED SLEEPING ROOM. Downtown. 742 Humboldt. 5-2395.

3 ROOMS, UNFURNISHED, reasonable. 1013 Queens Ave.

ATTRACTIVE BED-SITTING ROOM, near town. $30. 5-3132.

COMFORTABLE SLEEPING ROOM, Near buses. 3-9670.

## 38 HOUSEKEEPING ROOMS TO RENT FURNISHED

LARGE GROUND-FLOOR FURnished housekeeping room with breakfast nook. Bedding, linen, cooking utensils, hot and cold water and fuel supplied. $30 monthly one person or $32.50 for two. Close to Parliament Buildings and C.P.R. Appointment to view. 4-8241.

LARGE TWO-ROOM SUITE, reasonable, big bed-sitting room and kitchenette, for 1 or 2 people. Heat, light, washing facilities and phone. Dutch house. 409 Dunedin Street near B.C. Forest Products and bus.

ROOMS TO RENT — HOUSEKEEPing, furnished or unfurnished. Large. Rent reasonable. Esquimalt. 837 Devonshire Rd., phone 4-5387.

ONE ROOM AND KITCHENETTE, $25 a month. Automatic hot-water heating. Near Hillside and Quadra. 910 Market. 5-5935.

WARM, FULLY FURNISHED LIGHT housekeeping rooms, $7 and $8 weekly. Ideal for middle-aged or elderly tenants. Scott Apartments. 2-1221.

LARGE BED-SITTING ROOM AND kitchenette, electric rangette and refrigerator. Walking distance to Buildings. 3-2289.

BRIGHT ROOM WITH KITCHENette and sink, in Fairfield, near bus. Everything found. Walking distance. 3-3220.

LARGE, WARM ROOM, KITCHENette, newly decorated. Close in. 2-6250.

FURNISHED HOUSEKEEPING room to rent. Near bus, store. 515 Niagara St. 4-4844.

1 OR 2 ROOMS, FURNISHED OR unfurnished, heated. Adults. 2579 Prior St. 3-7573.

NEWLY DECORATED BED-SITTING room, $23.50 per month; includes light, gas and water. 2-3646.

HOUSEKEEPING ROOM. EVERYthing supplied. $25. Available March 1. 2-0796, after 5.30 p.m.

LARGE, SMALL, HOUSEKEEPING rooms. For two people. 1024 McClure Street.

FURNISHED ROOM NEAR PARK, stores, bus. Business or retired lady. 133 Cook. 4-2188.

BRIGHT, FRONT, 2-ROOMED suite, close in, adults only, $35 month. 9-3621.

EXCELLENT FOR YOUNG couple, two rooms, everything found. 2-5293 after 7 p.m.

## 38 HOUSEKEEPING ROOMS TO RENT FURNISHED

2-ROOM SUITE, BED-SITTING room with kitchen. Everything supplied, $40 month. 2-4315.

LARGE ROOM, SUIT WORKING man, close in. 953 Balmoral.

FRONT ROOM, BEDDING, dishes, bus, working person. 4-4742

EXTRA LARGE ROOM, SINK AND cupboards. 210 Government.

WARM ROOM SUITABLE—PENsioner, $20. Near town. 4-9597.

HOUSEKEEPING ROOM, CLOSE IN. Everything supplied. $30. 2-0386.

ALL FOUND—CLEAN, WARM, UPstairs. Close in. 2-5656 or 2-2724.

HOUSEKEEPING ROM FOR RENT, business woman preferred. 3-7834.

SINGLE ROOM, ALL FOUND, EMployed man. 434 Quebec.

## 40 FLATS AND APARTMENTS TO RENT, FURNISHED

LOW WINTER RATES
At the San Sebastian and Victoria Courts, Gorge Road, two miles from the city centre on bus route. Rates by the week. Everything supplied except food, including maid service once a week. San Sebastian 3-9632; Victoria Court 4-9432

FAIRFIELD — 1024 PAKINGTON, cute and very warm ground-floor bachelor suite, Pembroke bath, oil heat, furniture includes electric range and refrigerator. Suit one person, $60 or $65. March 1. 2-4312 (eves. 3-3640) Dickie & Co., 833 Fort.

YOURS! THE THREE C'S! Charm, Comfort, Convenience, all yours in this 3-room suite. Just decorated, all supplied, nice view. Veranda to garden. Adults. "Fairways," that's right, Fairways Apartments, 7-2692.

FAIRFIELD, NEAR ST. JOSEPH'S Hospital — One-bedroom suite to party purchasing furniture. Reasonably priced. Rent $85. Adults only. To view, 4-4560, after 5 p.m.

DE LUXE ONE-BEDROOM SUITE completely redecorated. TV, bed-chesterfield, double bed. $120 month. 3-8385.

$55. FAIRFIELD—LARGE, BRIGHT two rooms with kitchenette, gas range, refrigerator, washer. Baby welcome. 5-4656.

DE LUXE MODERN UNIT. DAY, week or month. Close town, park and Buildings. Thunderbird Motel, 4-0632. 5-4761.

FURNISHED, SELF-CONTAINED two-room upper suite, close in, vacant March 1. $55 includes heat and light. 4-5670.

BEDFORD APARTMENTS — BACHelor suite, basement. Large living room, Murphy bed, kitchen and bath. 2-3302.

THREE-ROOM HEATED SUITE, use of phone and Bendix washer. Working couple preferred. Apply 1125 Fort. 2-0671.

SUNNY THREE-ROOM APARTment. Oil-O-Matic heat, washer; Gorge district. Phone 5-2543.

ATTRACTIVE APARTMENT, SUITable for one or two ladies; on Linden Avenue. Phone 4-3334 after 5 p.m.

TWO ROOMS PARTLY FURNISHED, semi-private bath, close to town, prefer business woman. $35. 2-8824.

4-ROOM SUITE, FAIRFIELD DIStrict. Suitable for business couple. $65. Available March 1. 2-4725.

GROUND FLOOR DE LUXE THREE rooms including TV. Suit 3 adults. 1270 Yates, Suite 9.

CLEAN 2-ROOM SUITE, $45. LIGHT, water, fuel included. 2-4136.

DE LUXE TWIN BED MOTEL unit available February 24. 2-7553.

UPSTAIRS 3-ROOM SUITE AND bath. Phone after 8 p.m., 3-9341.

GROUND FLOOR, DE LUXE 3 rooms. Adults. Close in. $95. 3-0486.

ISLAND AUTO COURT
Winter Rates.—8-2151.

3 ROOMS PARTLY FURNISHED, $40 month. Apply 1036 Burdett Ave.

## 40A FLATS AND APARTMENTS TO RENT, UNFURNISHED

909 Esquimalt Road. One two-roomed apartment, $37.50, and one four-roomed apartment, $60.00 per month. 1569 Foul Bay Road. Upper Duplex. Four rooms. Heated. One small child accepted. Vacant. $60.00 per month. View Apartment. Crescent Road. Heating and light supplied. Adults only. Available immediately. $80.00 per month.
Bachelor Apartment. Sleeping room with private bath, in apartment building. McClure Street, near Vancouver. $45.00 per month.
Pemberton, Holmes Ltd., 1002 Government St., Phone 4-8124.

1301 PANDORA AVE. CAMDORA Apartments. Upper suite of three rooms, wall-to-wall carpets, electric kitchen. Every convenience. Walking distance to town. $82 month; No. 4—1142 Caledonia Ave. Three-rooms suite with range and heat. $45 month; 525 Comerford Street, Esquimalt, triplex, 3 rooms, oil range, basement, $60 month; 1060 Pentrelew, corner Fort Street. Duplex, three rooms and dinette, kitchen wired for range. Oil-O-Matic heat. $65 month. P. R. BROWN & SONS LTD., 1112 Broad Street, phone 4-7171.

FAIRFIELD—ONE-BEDROOM SUITE on ground floor; refrigerator and stove; nice location in a private home; $60.
BACHELOR SUITE — Near Jubilee Hospital; bed-sitting room, kitchen, bathroom; range and refrigerator; $60.
BROWN BROS. AGENCIES LTD.
1125 Blanshard Street 4-5741

AT THE ATHLONE AVAILABLE March 1; private entrance with no stairs to a bright, spacious, 1-bedroom suite; oil automatic hot water heat; large living room; attractive dinette; four-piece bath; store room. New stove, refrigerator, laundry, TV connection and garage available. Wonderful view and location on Beacon Hill Park. 895 Heywood. $82.50. Adults. 4-0693.

ROCKLAND AVENUE — SPACIOUS, modern, two-bedroom apartment with large living room and fireplace; separate dining room; unsurpassed view. For immediate possession. No children. $140 per month. Phone owner, 2-3770.

BACHELOR APARTMENT, SLEEPing room with private bath in apartment building. McClure Street near Vancouver. $45 per month. Pemberton, Holmes Ltd., 1002 Government St. Phone 4-8124.

UPPER THREE ROOMS AND BATH, electric range, refrigerator, hot-water heat; immediate possession. Adults only. Rent $65. Call Mr. Clarke; 2-4255; eves., 2-6817. J. H. Whittome & Co., Ltd.

HARO APARTMENTS, 1400 BEACH Drive. Excellent two-bedroom apartment available immediately. Rent $100. Close to Victoria Golf Club, shopping centre and Windsor Park. The Canada Trust Co., 2-8111.

SEACREST APARTMENTS, 2565 Beach Drive, two-bedroom de luxe suite, equipped with electric stove and refrigerator, $115 a month. 5-3081 for appointment.

BACHELOR SUITE, GAS RANGE, hot water supplied, private bathroom, bed-sitting room, kitchen with dining space, rent $50. Heisterman and Co., 1121 Blanshard. 3-4161.

THREE-ROOM SUITE, ELECTRIC stove and refrigerator, automatic washing and drying facilities. Rent $80. Phone 2-4882.

$38.50 — 3-ROOM SUITE, PRIVATE bathroom, fireplace, gas range and heater; hot water supplied; garage. 7-2995.

LOWER 3-BEDROOM APARTMENT with garage, from March 1, on Pembroke, near Cook. Phone 2-3358 after 3 p.m.

ESQUIMALT
1-bedroom suite, self-contained, $50 per month. New condition. Northwestern Securities of Victoria, Ltd. 4-8054.

ROCKLAND AVE.—LARGE LIVING room, kitchen, bathroom, small bedroom, $70. Phone 5-2215.

SPACIOUS BACHELOR SUITE IN excellent apartment building, available March 1 at $67.50 per month. Hagar & Swayne Ltd., 4-0531.

DUPLEX, SEPARATE ENTRANCE; large rooms, bath; wired for power; automatic oil heat, hot water; close in; reasonable. 4-6156.

PARLIAMENT BUILDINGS—3-ROOM ground-floor apartment (small apartment building). Gas range, $53. 4-6956 evenings.

BRENTWOOD — 4 ROOMS, AUTOmatic heat, refrigerator, stove supplied. $60. V. C. Dawson, Sluggett Road. Keating 132-K.

EXCELLENT SITUATION IN OAK Bay. Attractive 2-room ground-floor suite fronting lovely garden. Single lady preferred. $47. 5-1987.

AVAILABLE NOW, NEWLY DECORated two-room suite. 3-2636.

# RADIO PROGRAM LISTINGS

(These program listings are as supplied by the stations themselves and The Times is not responsible for last minute changes or other alterations.)

## SATURDAY NIGHT PROGRAMS

| Time | CKDA 1280 kc | CJVI 900 kc | CBU 690 kc | KIRO 710 kc | KOMO 1000 kc | CJOR 600 kc | CKWX 980 kc |
|---|---|---|---|---|---|---|---|
| 6.00 | News; Sport | News; Sports | NHL Hockey | Tom Harmon | Monitor | Easy Listening | News |
| 6.15 | Top 50 | Back to Erin | NHL Hockey | Our Town | Monitor | Easy Listening | Sports Desk |
| 6.30 | News; Top 50 | Folk Songs of North America | NHL Hockey | Indictment | Grand Ole Opry | Council of Women | News; Parade |
| 6.45 | Top 50 | | NHL Hockey | Indictment | Grand Ole Opry | Parliament Hill | Parade of Hits |
| 7.00 | News; Top 50 | Headlines | Organ Music | FBI in Peace and War | Monitor | Mart Kenney | News; Parade |
| 7.15 | Top 50 | Road to Isles | Organ Music | FBI in Peace and War | Monitor | Mart Kenney | Parade of Hits |
| 7.30 | News Barn Dance | Cafe Continental | News; Rhythm | Johnny Dollar | Monitor | Brant Inn Orchestra | Enterprise |
| 7.45 | Barn Dance | Cafe Continental | Rhythm Pals | Johnny Dollar | Monitor | Brant Inn Orchestra | Press Gallery |
| 8.00 | News; Barn Dance | News; Weather | Halifax Theatre | U of W Basketball | Monitor | News; Talk | News |
| 8.15 | Island Barn Dance | Scandinavian Music | Halifax Theatre | U of W Basketball | Monitor | Showtime | Moods in Music |
| 8.30 | Island Barn Dance | Music of England | Hotel Downbeat | U of W Basketball | Monitor | Showtime | Moods in Music |
| 8.45 | Island Barn Dance | Music of England | Hotel Downbeat | U of W Basketball | Monitor | Showtime | Moods in Music |
| 9.00 | News; Memories | Good Old Days | Winnipeg Concert | U of W Basketball | Saturday Night Dance Date | Town Meeting | True Detective |
| 9.15 | Memories in Music | Good Old Days | Winnipeg Concert | U of W Basketball | | Town Meeting | True Detective |
| 9.30 | Memories in Music | Good Old Days | Winnipeg Concert | CBS Features | Saturday Night Dance Date | Town Meeting | Official Detective |
| 9.45 | Memories in Music | Good Old Days | Winnipeg Concert | Aviation News | | Town Meeting | Official Detective |
| 10.00 | News; Weather | News; Weather | News | World Final | To Be Announced | News | News |
| 10.15 | House Party | Hockey Review | Armdale Chorus | 2-Party Line | To Be Announced | Juke Box | Compass |
| 10.30 | House Party | Hockey Review | Moods in Music | Music Hall | Classics for People | Juke Box | Compass |
| 10.45 | Party; Sports | New Recordings | Moods in Music | Music Hall | Classics for People | Music; Sport | Chapel Chimes |
| 11.00 | News; Party | News; Sport | Hot Air | Music Till Midnite | News | News; Juke Box | News; Sports Desk |
| 11.15 | House Party | Memory Lane | Hot Air | Music Till Midnite | Classics | Juke Box | Date With Bob |
| 11.30 | House Party | Memory Lane | Hot Air | Music Till Midnite | Classics | Juke Box | Date With Bob |
| 11.45 | House Party | Memory Lane | Hot Air; News | Music Till Midnite | Classics | Juke Box; News | Date With Bob |

## SUNDAY PROGRAMS

| Time | CKDA | CJVI | CBU | KIRO | KOMO | CJOR | CKWX |
|---|---|---|---|---|---|---|---|
| 8.00 | News; Morning | News | News; Theme and Variation | Light and Life Hour | Comic Weekly Man | Wings of Healing | News |
| 8.15 | Top of Morning | Salvation Army | | Light and Life Hour | Comic Weekly Man | Wings of Healing | Salvation Army |
| 8.30 | Top of Morning | Salvation Army | Theme and Variation | Old-Fashioned Revival Hour | Dr. G. B. Barnhouse | Waltz Festival | Back to God |
| 8.45 | Top of Morning | Brother John | Theme and Variation | | Dr. G. B. Barnhouse | Hebrew Christian | Back to God |
| 9.00 | News; Sports | News; Funnies | BBC News; Comment | Old-Fashioned Revival Hour | Gospel Hour | Frank and Ernest | News; Sunday School |
| 9.15 | Fred Waring | Funnies | Uncle Dan | | Religious News | British-Israel | Sunday School |
| 9.30 | Ames Brothers | PTA | Harmony Marbor | Hymns of Praise | Voice of Prophecy | Lutheran Hour | Voice of Prophecy |
| 9.45 | Ames Brothers | Parliament Hill | Harmony Marbor | Salt Lake | Voice of Prophecy | Lutheran Hour | Voice of Prophecy |
| 10.00 | News; Parade | News; Concert | Gardens; Weather | Tabernacle | Monitor | British Israel | Bible Institute |
| 10.15 | Broadway Parade | Sunday Concert | Just Mary | World Affairs | Monitor | Sunday Serenade | Bible Institute |
| 10.30 | Tides of Music | Sunday Concert | In His Service | Sunday Serenade | Monitor | Sunday Serenade | Bible Institute |
| 10.45 | Tides of Music | Sunday Concert | In His Service | Sidney Walton | Monitor | Serenade; News | Bible Institute |
| 11.00 | News; Church | Church Broadcast | Chamber Music | Symphonette | News; Monitor | Metropolitan Tabernacle | News |
| 11.15 | Church Service | Church Broadcast | Chamber Music | Symphonette | Monitor | | United Church |
| 11.30 | Church Service | Church Broadcast | Religious Period | New York Philharmonic | Changing Times | Metropolitan Tabernacle | United Church |
| 11.45 | Church Service | Church Broadcast | Religious Period | | Changing Times | | United Church |
| 12.00 | News; Good Old Days | News; Mavis Trill | Bach Organ Music | Orchestra | Monitor | Metropolitan | News |
| 12.15 | Good Old Days | Music For You | Bach Organ Music | New York Philharmonic | Monitor | Cuckoo Clock House | Hawaii Calls |
| 12.30 | Bonnie Scotland | News; Weather | Capitol Report | | Monitor | Cuckoo Clock House | Hawaii Calls |
| 12.45 | Bonnie Scotland | Music For You | Capitol Report | Orchestra | Monitor | News | Sport Desk |
| 1.00 | News, Lombardo | Sports Review RCAF | Canadian Scene | What's New in Music | Monitor | Church of the Air | News; Music |
| 1.15 | Guy Lombardo | Sports Review RCAF | Canadian Scene | What's New in Music | Monitor | Four Square Gospel | House of Music |
| 1.30 | Bob Hope | Church of the Air | Critically Speaking | What's New in Music | Monitor | Nat. Church of Air | House of Music |
| 1.45 | Bob Hope | Church of the Air | Critically Speaking | What's New in Music | Monitor | Nat. Church of Air | House of Music |
| 2.00 | News; Hit Parade | Cuckoo Clock House | New York Philharmonic | Italian-U.S. Hour | Monitor | Call of China | Viewpoints |
| 2.15 | Hit Parade | Cuckoo Clock House | | Italian-U.S. Hour | Monitor | Bamboo Terrace | Viewpoints |
| 2.30 | Hit Parade | Classics in Song | New York Philharmonic | Italian-U.S. Hour | Monitor | Winter Serenade | Tops in Pops |
| 2.45 | Hit Parade | Classics in Song | | Italian-U.S. Hour | Monitor | Winter Serenade | Tops in Pops |
| 3.00 | News; Songs We Remember | Woolworth Hour | New York Philharmonic | Sunday Serenade | Points of Interest | Woolworth Hour | News; Pops |
| 3.15 | | Woolworth Hour | | Sunday Serenade | On the Line | Woolworth Hour | Tops in Pops |
| 3.30 | Norm Pringle Show | Woolworth Hour | News; Weather | Sunday Serenade | News; Meet the Press | Woolworth Hour | Tops in Pops |
| 3.45 | Norm Pringle Show | Woolworth Hour | In Reply | Reading for Fun | | Woolworth Hour | Tops in Pops |
| 4.00 | News; Harmony | News; Drivers | UN on Record | Face the Nation | Monitor | Postcards in Melody | News; Pops |
| 4.15 | Harmony Highway | Sunday Drivers | The 4 Gentlemen | Face the Nation | Monitor | Postcards in Melody | Tops in Pops |
| 4.30 | Kiddie Kapers | Piano Portraits | Little Symphonies | Radio Workshop | Monitor | Hour of Decision | Top in Pops |
| 4.45 | Kiddie Kapers | Piano Portraits | Little Symphonies | Radio Workshop | Monitor | Billy Graham | Tops in Pops |
| 5.00 | News; Western Hits | News; DJ for Day | Sunday Pops Concert | Hollywood Music Hall | News; Monitor | Revival Hour | News; Pops |
| 5.15 | Western Hits | DJ for a Day | Sunday Pops Concert | | Monitor | Revival Hour | Tops in Pops |
| 5.30 | Western Hits | Barber Shop 4 | Sunday Pops Concert | CBS Newsroom | Monitor | Revival Hour | Tops in Pops |
| 5.45 | Western Hits | Bouquet of Melody | Sunday Pops Concert | CBS Newsroom | Monitor | Revival Hour | Tops in Pops |
| 6.00 | News; Sports | News; Sports | Pacific Playhouse | Our Miss Brooks | Monitor | News | News; S. Ross |
| 6.15 | Pres. for Pleasure | Mantovani | Pacific Playhouse | Our Miss Brooks | Monitor | Music | This Week |
| 6.30 | Pres. for Pleasure | Reg Stone | Organ Recital | Jack Benny | Monitor | Lawrence Welk | Capital City |
| 6.45 | Pres. for Pleasure | Reg Stone | Organ Recital | Jack Benny | Monitor | Lawrence Welk | Sports Desk |
| 7.00 | News; Wayne King | Headlines | CBC News | Jimmy Wakely | Monitor | Bod's Scrapbook | Music Hall |
| 7.15 | Wayne King | Capital City Com. | Review; Speaker | Jimmy Wakely | Monitor | Bod's Scrapbook | Music Hall |
| 7.30 | Lawrence Welk | Southland Singing | Sunday Chorale | Gunsmoke | American Forum | Christ Church | Church |
| 7.45 | Lawrence Welk | Southland Singing | Sunday Chorale | Gunsmoke | American Forum | Christ Church | Church |
| 8.00 | Parliament Report | News, Weather | CBC Stage | Suspense | Monitor | Christ Church | Church |
| 8.15 | Perry Como | Enterprise in Action | CBC Stage | Suspense | Monitor | Christ Church | Church |
| 8.30 | Freddie Martin | Album of Favorites | CBC Stage | What People Think | Monitor | Gospel Hour | Family Theatre |
| 8.45 | Freddie Martin | Album of Favorites | CBC Stage | What People Think | Monitor | Gospel Hour | Family Theatre |
| 9.00 | News; Music | Encore | Vancouver Symphony | Mitch Miller | Chapel Hour | News; City Mike | Treasury Agent |
| 9.15 | Music Memories | Encore | | Mitch Miller | Chapel Hour | Leisure Listening | Treasury Agent |
| 9.30 | Music Memories | Opportunity Knocks | Vancouver Symphony | Hour of Decision | Hour of Decision | Opportunity Knocks | The Peril |
| 9.45 | Music Memories | Opportunity Knocks | | Hour of Decision | Hour of Decision | Opportunity Knocks | The Peril |
| 10.00 | News; Party | News, Weather | News | Hymns of Praise | News | News | News |
| 10.15 | House Party | Melachrino Strings | Favorite Novel | World Final News | Weather | Lighthouse of Hope | Music Dreams |
| 10.30 | House Party | Hour of Decision (Billy Graham) | Samson Agonistes | World Vision | Catholic Hour | Lighthouse of Hope | Close of Day |
| 10.45 | Party; Sports | | Samson Agonistes | World Vision | Catholic Hour | Interlude | Chapel Chimes |
| 11.00 | News; Party | News, Sports Final | 20th Century Masterpieces | Concert Hall | Late News | Dreamstreet | News; Sports Desk |
| 11.15 | House Party | Journey into Melody | | Concert Hall | Album of Classics | Dreamstreet | Midnite Music |
| 11.30 | House Party | Journey into Melody | Masterpieces | Concert Hall | Album of Classics | Dreamstreet | Midnite Music |
| 11.45 | House Party | Melody; News | News; Weather | Concert Hall | Album of Classics | Dreamstreet; News | Midnite Music |

## MONDAY PROGRAMS

| Time | CKDA | CJVI | CBU | KIRO | KOMO | CJOR | CKWX |
|---|---|---|---|---|---|---|---|
| 8.00 | News; Sports | News; Breakfast Show | News; Wethr.; Sports | Clifford and Clark | News; Dial 1000 | News | News; Sports Desk |
| 8.15 | Top O' Morn | Breakfast Show | Morning Music | News; Weather; sports | Dial 1000 | Time and Tunes | Bill Davis |
| 8.30 | News; Top O' Morn | News; Breakfast Show | Morning Music | David Valle | Dial 1000 | Billy Browne | News; Bill Davis |
| 8.45 | Roving Reporter | Breakfast Show | Laura Limited | Howard Miller | Dial 1000 | Billy Browne | Bill Davis |
| 9.00 | News; Who Am I? | Mystery Melody | BBC News; Comment | Wendy Warren | News | Billy Browne | News; Bill Davis |
| 9.15 | Guy Lombardo | Book of Memories | Good Neighbor | Backstage Wife | Dial 1000 | Billy Browne | Bill Davis |
| 9.30 | Meet the People | Aunt Mary | Morning Concert | Helen Trent | Dial 1000 | Who Am I? | Bill Davis |
| 9.45 | Meet the People | Doctor Paul | Morning Concert | News | Katherine Wise | Guy Lombardo | Bill Davis |
| 10.00 | News; Cash Clues | News; Six For One | Morning Visit | Norah Drake | NBC Bandstand | News; Homemakers | News; Bob McGavin |
| 10.15 | Cash Clues; Quiz | Six For One | The Happy Gang | Ma Perkins | NBC Bandstand | Homemakers | Bob McGavin |
| 10.30 | Cash Clues | '57 Time | The Happy Gang | Young Dr. Malone | NBC Bandstand | Homemakers | Bob McGavin |
| 10.45 | Cash Clues | Song Shop | The Waltz | Our Gal Sunday | NBC Bandstand | Homemakers | Bob McGavin |
| 11.00 | News; Lawrence Welk | News; Eddie Fisher | Radio Theatre | Right to Happiness | NBC Bandstand | News; Memory Lane | News; Bob McGavin |
| 11.15 | Lawrence Welk | Top Tune Time | Kindergarten | Second Mrs. Burton | NBC Bandstand | | Kate Aitken |
| 11.30 | Maple Leaf Junfct. | Radio Theatre | Through the | Strike It Rich | NBC Bandstand | Mortimer's House | 50-A-Day |
| 11.45 | Top 50 | Lawrence Welk | Listening | Pat Buttram | NBC Bandstand | Mortimer's House | One Man's Family |
| 12.00 | News; Wthr.; Top 50 | News; Music | Glass | News | News | News; Melodies | News; Weather |
| 12.15 | Top 50 | Music For You | News; Showcase | Cecil Solly | Farm News | Kiddies' Karnival | Rhythm Pals |
| 12.30 | News; Sport | News; Weather | Farm Broadcast | House Party | Katherine Wise | Kiddies' Karnival | News; Rhythm |
| 12.45 | Top 50 | Music For You | News; Weather | House Party | Katherine Wise | News; Around Home | Rhythm Pals |
| 1.00 | News; Great Hits | News; 50-a-Day | 20th Century Masterpieces | Arthur Godfrey | Bill Goodwin | House of Music | News; Davis |
| 1.15 | Great Hits | Where Am I? | | Arthur Godfrey | Bill Goodwin | House of Music | Bill Davis |
| 1.30 | Great Hits | Six for One | 20th Century Masterpieces | Arthur Godfrey | Bill Goodwin | House of Music | Bill Davis |
| 1.45 | Great Hits | Six for One | | Arthur Godfrey | Bill Goodwin | House of Music; News | Bill Davis |
| 2.00 | News; Great Hits | News; Town | School Broadcast | Arthur Godfrey | True Confessions | Take It Easy | News; Nina |
| 2.15 | Great Hits | Around Town Today | | Arthur Godfrey | True Confessions | Take It Easy | Neighbor Nina |
| 2.30 | Great Hits | Around Town Today | News; Matinee | Judith Lane | Woman in House | Take It Easy | Neighbor Nina |
| 2.45 | Great Hits | Around Town Today | Matinee | Road of Life | Dr. Gentry | Take It Easy | 57-Time |
| 3.00 | News; Pringle | News; Town | Matinee | Ruth Ashton | Five-Star Matinee | Take It Easy | News; Tops in Pops |
| 3.15 | Norm Pringle | Around Town Today | Matinee | Percy Faith | Five-Star Matinee | Take It Easy | Tops in Pops |
| 3.30 | Norm Pringle | Around Town Today | Favorites | Songtime | Hilltop House | House Party | Tops in Pops |
| 3.45 | Norm Pringle | Around Town Today | Today's Music | Housewives | Pepper Young | House Party | Tops in Pops |
| 4.00 | News; Pringle | News; Town | Today's Music | Housewives | Dial 1000 | News; Teens | News; Tops in Pops |
| 4.15 | Norm Pringle | Around Town Today | Today's Music | Headin' Home | Bob Nichols | Theme For Teens | Tops in Pops |
| 4.30 | Kiddie Kapers | Rolling Home | King Solomon's Mines | Headin' Home | Dial 1000 | Theme For Teens | Tops in Pops |
| 4.45 | Kiddie Kapers | Rolling Home | | Headin' Home | Dial 1000 | Theme For Teens | Tops in Pops |
| 5.00 | News; Sheriff | News; Home | CBC News | Edward R. Murrow | Dial 1000 | Hit Parade | News; Bob McGavin |
| 5.15 | The Sheriff | Rolling Home | Byline; Sports | Northwest Roundup | News | Hit Parade | Bob McGavin |
| 5.30 | News; Sheriff | Rolling Home | Sons of the Saddle | Northwest Roundup | Weather; Stocks | Hit Parade | Bob McGavin |
| 5.45 | The Sheriff | Rolling Home | Sons of the Saddle | Goss News | Elmer Peterson | Hit Parade; News | Bob McGavin |

## 40A FLATS AND APARTMENTS TO RENT, UNFURNISHED

BEGBIE STREET—Spacious, well-heated three-room suite equipped with gas range. Close to good shopping district. $65 per month.
ESQUIMALT — Three-room suite equipped with oil space heater. No children. For immediate possession. $45 per month.
VICTORIA WEST — Three-room suite equipped with range. Close to bus stop and store. Available now. $50 per month.
FORT STREET — Spacious semi-bachelor suite available March 1. Ideal for two young businessmen. Walking distance to town. $60 per month.
FORT HARRISON APARTMENTS—Ultra-modern one-bedroom suite with balcony. Close to transportation. Available March 1. $87.50 per month.
MORRISON APARTMENTS — Fairfield. Ground-floor one-bedroom suite for immediate possession. Range included. $67.50 per month.
LELAND APARTMENTS—Bay and Douglas. One-bedroom and two-bedroom suites. Walking distance to town. $59.50 and $69.50 per month. See caretaker, Suite No. 10.
MARIFIELD AVENUE—James Bay. Two-room suite with private bath for immediate possession. Close to Beacon Hill Park. $45 per month.
OAK BAY AVENUE—Modern two-bedroom suite equipped with electric range and refrigeraor. T.V. conection included. One child accepted. $100 per month.
FAIRFIELD—Modern one-bedroom suite available March 1. Close to town and near good bus service. One-year lease. $76 per month.
ROCKLAND—De luxe, well-heated, five-room apartment with large sun deck and panoramic view. Spacious living room with fireplace. Well equipped with electric range, refrigerator and built-in features. $140 per month.
VANCOUVER STREET — Three-room upper suite available now. Close to town. $45 per month.
Contact Rental Dept.,
KER & STEPHENSON, LIMITED
4-4127

3 ROOMS AND BATH, HOT-WATER heat. Apply Ste. 14, Normandy Apts., corner Cook and Balmoral.

$58. SELF-CONTAINED 3 ROOMS and bath, oil range, fireplace, garage. 3-4270, 9-3433.

THREE-ROOM, SELF-CONTAINED apartment; large living room with fireplace. 1392 Rockland. 3-9482.

$45. PARLIAMENT BUILDINGS area — Two-room apartment, private bath, kitchenette; range. 7-3089.

THREE-ROOM APARTMENT WITH bathroom; elderly people preferred. 463 Superior. 5-2722.

LANGFORD LAKE—NEW 3 ROOMS, oil range; well insulated; March 1; rent $40. 8-1840.

2-ROOM, SELF-CONTAINED SUITE; gas range, electric refrigerator; newly decorated; sea view. 4-4481.

## 40A FLATS AND APARTMENTS TO RENT, UNFURNISHED

UNFURNISHED 3-ROOM SUITE for rent, March 15. Call after 5 p.m., 1323 Minto Street.

FOUR-ROOM UPSTAIRS SUITE, bathroom. New annex. Heater and rangette. Adults $45. 5-1633.

TWO ROOMS PARTLY FURNISHED, semi-private bath, close to town. Prefer business woman. $35. 2-8824.

OAK BAY—LOVELY THREE-ROOM suite, very warm, $85. Randall Ltd., 4-8109.

QUEENS COURT, 2-ROOM APARTment, gas range, hot water heat, $34. 3-1789.

4 ROOMS, 2 BEDROOMS, UPPER DUPLEX, SELF-CONTAINED, $60. MARCH 1. 4-8982, 2-1395.

FOUR ROOMS, SELF-CONTAINED, $65 and gas. 3-9993.

LARGE 4-ROOM SUITE AND BATHroom; private entrance. $40. 3-0144.

LOTS OF SUITES FOR RENT. Rentals Unlimited, 1216 Broad St.

SELF-CONTAINED 3-ROOM SUITE. Phone 2-2868 after 3 p.m.

THREE ROOMS AND BATH, HEATed; adults; garage. 423 Young.

TWO ROOMS; PRIVATE BATH, $45. Apply 540 Dallas Road.

FOUR-ROOM APARTMENT, HOUSE; $55. 2-6324.

THREE-ROOM, STOVE, CENTRAL, $45. 5-1066.

TWO ROOMS, KITCHENETTE, $40. Phone 5-4316.

2-ROOM, WATERFRONT, STOVE, 104 Dallas. $37.50. Phone 5-3205.

## 41 FLATS and APARTMENTS WANTED, FURNISHED

COUPLE WITH 9-YEAR-OLD SON require fully furnished apartment or same, utilities included, $80 tops, by March 1. Victoria Press, Box 334.

2 OR 3-ROOM SUITE WHERE children are welcome. 2-7478.

## 41A FLATS AND APARTMENTS WANTED UNFURNISHED

PHONE US FOR TENANTS. FREE service. Rentals Unlimited, 2-3544.

## 41B FLATS AND APARTMENTS WANTED, Furnished or Unfurnished

AROUND APRIL — UPPER SUITE, furnished, partly furnished. Fairfield preferred. Reasonable. Quiet business woman. Victoria Press, Box 345.

WANTED — FURNISHED APARTment, Hillside-Quadra. Two children. By February 26. 4-3464, Mrs. Harvey.

2-BEDROOM APARTMENT NEAR Christ Church Cathedral and school. One child. Phone Mrs. Robinson at 4-0170 before 9 p.m.

LARGE GROUND FLOOR OF older house, 2 bedrooms, etc., heated; near bus. Phone 4-6390.

## 42 HOUSES TO RENT FURNISHED

OAK BAY—Willows District: Well-furnished two-bedroom bungalow available now until June 30. No steps. Oil heat. $125 per month.
RICHMOND AVENUE — Well-furnished two-bedrom bungalow available May 15 for five to six months. Automatic oil heat. $125 per month.
Contact Rental Dept.,
KER & STEPHENSON, LIMITED
4-4127

WELL-FURNISHED BUNGALOW (except linen), 2 bedrooms, hot-water heating. Nice garden. Available now. Adults preferred, or could be shared by 2 business ladies. Owner would take care of garden. Rent $80. Heisterman & Co., 1121 Blanshard, 3-4161.

FULLY-FURNISHED COTTAGE Includes dishes, linen, refrigeration, excellent cooking facilities, garage. One block to school, 10 minutes to city centre, on two bus lines. Craigflower Auto Court, 4-6330.

FURNISHED 2-ROOM COTTAGE, bathroom, with car port, within 4-mile circle. Oil heated. $45 a month. Phone 4-2723.

WILL SHARE NICE HOME WITH quiet working couple or 1 or 2 business ladies. 3-6228.

DUPLEX, 3 ROOMS, OIL RANGE and heat. Waterfront property. Adults. 3-7918.

BURNSIDE DISTRICT $75, 3 BEDrooms, oil heat. C. N. Montague Co. Ltd., 4-9318.

FULLY-FURNISHED COTTAGE, OIL heat; $50 month. 4-2511.

5-ROOM, MODERN, WELL-KEPT home, April 1 to July 1. Gorge. Phone 3-4981.

## 42A HOUSES TO RENT UNFURNISHED

ALLENBY STREET—Dean Heights five-room bungalow equipped with oil range. Oil space heater. Attached garage. Available March 16. $75 per month.
HAULTAIN STREET—Modern side-by-side two-bedroom duplex available March 1. Close to transportation and stores. $82.50 per month.
VIEW ROYAL—Modern three-bedroom bungalow equipped with electric range. Automatic oil heat. For immediate possession until July 31. $80 per month.
Contact Rental Dept.,
KER & STEPHENSON, LIMITED
4-4127

BRENTWOOD DISTRICT, NEAR waterfront, six-room bungalow, three bedrooms, basement, furnace, garage, wired for range. $70 month including water. Available immediately. Phone 2-9261 Local 262.

1148 YATES ST. OLDER-TYPE home of five rooms, with coal, wood range. $50 month. P. R. BROWN & SONS LTD., 1112 Broad Street, phone 4-7171.

DUPLEX SIDE-BY-SIDE, 2 BEDrooms, electric range, refrigerator, wood and coal furnace, walking distance. Adults. $80. 5-4285.

## 42A HOUSES TO RENT UNFURNISHED

Haultain Street. Two-bedroom bungalow. Hot-water heat. Available March 1. $75.00 per month.
Austin Avenue. Two-bedroom bungalow. Wired for electric stove. Available March 1. $70.00 per month.
Pemberton, Holmes Ltd., 1002 Government St. Phone 4-8124.

LARGE FAMILY HOME ON Dunedin Street Three bedrooms and bathroom upstairs; living room, dining room, large kitchen (including stove), pantry, bedroom and toilet on main floor. Full basement, new furnace, new wiring. Suitable for renting rooms or shared accommodation. $85 monthly or consider less on lease. Apply Mr. Anderson, Stewart & Hudson office, 418 Gorge Road.

SIDE-BY-SIDE DUPLEX FOR RENT. Two bedrooms, hardwood floors, full basement, oil heat, drive-in garage. Adults. 1006 Pentrelew Place. Phone 3-0306 or 3-2436.

ESQUIMALT DISTRICT. MODERN 3-bedroom bungalow. Gas propane heated. Close to buses. $85. References preferred. 4-3026, 4 to 6.

LANGFORD — SIDE-BY-SIDE 4-room duplex, 2 bedrooms and carport, $55. Child welcome. Phone 5-5125.

FIVE-ROOM HOUSE, UNFURNished. Oil range. All new repairs and inspected. 1112 Cook Street. 3-3786 eves.

COTTAGE, COLWOOD—BEDROOM, cabinet kitchen, bathroom, toilet. Suit elderly couple. 8-2690.

2-BEDROOM HOUSE, FULL BASEment, finished room. Electric range. $75. March 1. Alder Street. 9-4725.

COMFORTABLE HOME, FAIRfield, oil heat. Adult family preferred. Phone 2-5698.

TWO-FAMILY RESIDENCE, TWO acres, cow barn. $75. 3-0327.

7-ROOM HOUSE, $60. 3-5898.

## 43A HOUSES WANTED TO RENT, UNFURNISHED

WHEELCHAIR MOTHER, SMALL son and husband require suite or house; will provide caretaking or other duties for reasonable rent. 2-8737.

WORKING COUPLE DESIRE TWO-bedroom house or apartment. Must be modern and clean. Victoria Press, Box 1427.

YOUNG COUPLE WITH 13-YEAR-old boy, careful tenants, non-drinkers, desire 5 or 6-room house. Victoria Press, Box 1408.

CIVIL SERVANT WISHES TWO OR three-bedroom house. Furnace. Reasonable rent, wanted by March 1. 4-6038.

WANTED—FIVE OR SIX-ROOMED unfurnished house, out of town where children are welcome. Rent not over $50 per month. 5-4519.

## 44 HALLS, STORES and OFFICES TO RENT

YARROW BUILDING — SUITE OF outside offices available, 788 sq. ft. Utilities and full cleaning service. $164 per month. The Royal Trust Co., 608 View Street, 3-4126.

## 44 HALLS, STORES and OFFICES TO RENT

Large, bright store or office, full basement, walk-in vault. Monthly tenancy or lease, $135 monthly. Apply
FRASER BISCOE
576 Yates St. 3-9413

2045 AND 2047 OAK BAY AVE. MODern stores with 3-rom suites. Oil range and heater; 550-A Johnson St., good store and well located, approximately 1,200 sq. ft.; open storage at Market and Quesnell Street. P. R. BROWN & SONS LTD., 1112 Broad Street, phone 4-7171.

STORE TO RENT, SOUTH SIDE of Fort Street, between Vancouver and Cook. Unheated. Available March 1. Good location for antiques. $70 per month on lease. Pemberton, Holmes Ltd., 1002 Government St. Phone 4-8124.

STORE TO RENT, SOUTH SIDE of Fort Street. Between Vancouver and Cook. Unheated. Available March 1. Good location for antiques. $70 per month on lease. Pemberton, Holmes Ltd., 1002 Government St. Phone 4-8124.

SMALL STORE, GOOD LOCAtion ........ $45
Large store, Johnson Street ........ $100
Upper floor, large area ........ $100
Brown Bros Agencies Ltd.,
1125 Blanshard St. 4-5741

HEATED SPACE, SUITABLE FOR store or offices. Modern building. Good location. 3240 Douglas.

MODERN OFFICES
Stobart Building, 745 Yates. Elevator and janitor service. 4-5541.

JOINT OFFICE SPACE AVAILABLE, ground floor, Fort St., near Broad. Phone 9-2782, evenings.

FOR RENT — GROUND FLOOR office space with show window. 719 View. 2-2521.

826 FORT STREET. STORE FOR rent. Rear living quarters. $90.

TRY NEWSTEAD HALL FOR SIZE, every convenience. 5-5529, any time.

## 45 MISCELLANEOUS TO RENT

STEEL SCAFFOLD, 40 FEET height, with wheels, for rent daily; also folding chairs for rent. 2-3811.

FOR RENT, 1½ ACRES OF GOOD soil within 3½-mile circle. Victoria Press, Box 1450.

## 46 WANTED TO RENT, MISCELLANEOUS

COFFEE SHOP WANTED TO RENT with fixtures and equipment. In town preferred. 2-3020, after 5.30 p.m.

## 47 CARS FOR SALE

FOR SALE — 1951 BUICK "8" sedan, custom radio and heater, $1,100. Phone 3-4126 weekdays, or write The Royal Trust Company, P.O. Box 580, Victoria, for appointment to view.

REPOSSESSIONS
NOTHING DOWN. NO PAYMENTS UNTIL APRIL. '48 DODGE, $295; '49 HILLMAN, $265; '50 PREFECT, $165; '47 PACKARD, $195. ART'S CAR SALES, BURNSIDE AT HARRIET, 3-8302.

## 47 CARS FOR SALE

PLIMLEY CAR CENTRE
HIGH TRADES ON
56 STUDEBAKER Champion Station Wagon ........ $2695
57 PLYMOUTH Tudor Sedan ........ $2495
55 STUDEBAKER Commander ........ $1695
53 NASH Statesman Sedan ........ $1595
53 PONTIAC Sedan ........ $1299
53 DE SOTO Sedan ........ $1755
52 CHEVROLET Tudor ........ $999
52 OLDSMOBILE "98" Sedan ........ $1875
51 DE SOTO Sedan ........ $1299
51 STUDEBAKER Land Cruiser ........ $899
50 FORD Sedan ........ $799
50 DODGE Sedan ........ $777
47 MONARCH Sedan ........ $435
47 MERCURY Sedan ........ $199
47 PLYMOUTH Sedan ........ $325
TOWING AND ROAD SERVICE
CREDIT LIFE INSURANCE
PERSONAL ACCIDENT INSURANCE
EMERGENCY TRAVEL CREDIT
FREE 1957 LICENCE
ENGLISH CARS
56 AUSTIN A-40 Sedan ........ $1365
56 SUNBEAM Rapier ........ $2099
56 CONSUL, Only ........ $1595
55 AUSTIN A-50 Sedan ........ $1277
55 MORRIS Oxford ........ $1245
54 HILLMAN Hardtop ........ $1145
53 AUSTIN Somerset ........ $895
53 CONSUL, As is ........ $725
53 VAUXHALL Wyvern ........ $849
52 VAN-GUARD ........ $465
BUDGET TERMS
PLIMLEY CAR CENTRE
WHERE THE NAME IS YOUR GUARANTEE
1010 YATES ST.
2-9121
Open 9 A.M.-9 P.M.

ESQUIMALT SERVICE
CORNER ADMIRALS AND ESQUIMALT ROAD
56 METEOR Rideau Hardtop, 5,000 miles ........ $2645
53 BEL AIR CHEVROLET Sedan. Complete even to backup lights. Without a blemish ........ $1495
51 CHEVROLET DE LUXE SEdan, tutone. Beautiful condition ........ $945
49 CHEVROLET Tudoor De luxe ........ $675
49 FORD Sedan in perfect operating condition ........ $625
51 MERCURY Pickup. Top condition ........ $650
10% DOWN
OR YOUR PRESENT CAR
on a 24-Month Contract
3-5651 3-5651

QUADRA
AUTO SALES LTD.
837 Yates Phone 2-9837
ROY McGILLIVRAY OR LARRY DUNKLEY
SPECIALS
56 METEOR Niagara, automatic, as new, 1 owner, 7,000 miles $2,395
52 CHEVROLET Club Coupe, Powerglide, radio, heater. As new ........ $1,295
52 FORD Custom radio, real value ........ $1,095
51 MERCURY, Radio, heater, overdrive. A1 ........ $1,095
49 AUSTIN A40. Real value $245
47 MERCURY 5-Passenger Coupe ........ $495
47 MERCURY Tudor ........ $395
Cash for Clean, Used Cars

BROWNE - WILKINSON
New and Used Cars
AUTO SALES LTD.
847 Yates Street 2-7411
55 Volkswagen ....$1395
55 Zephyr Sedan $1595
1953 STUDEBAKER Sedan ........ $1,19[illegible]
1953 FORD Customline ........ $1,395
1953 PONTIAC Coach ........ $1,295
1951 CHEV. Sedan Delivery ........ $950
1949 MONARCH Coach ........ $750
1950 MERCURY Station Wagon ........ $1,19[illegible]
SPECIALS
1950 PREFECT ........ $13[illegible]
1949 PREFECT ........ $12[illegible]
1949 AUSTIN ........ $225
1940 CHEV SEDAN ........ $150
1946 CHEV PANEL ........ $150
1948 MORRIS SEDAN ........ $95
Daddy Ganner
Art Williams - Ted Wilkinson

NOTHING DOWN. PAYMENTS COMMENCE APRIL. 1953 FORD AUTOMATIC, $1,435; 1952 PLYMOUTH, $995; 1950 METEOR, $745; 1951 MORRIS MINOR, $375; 1951 PREFECT, $265. ART'S CAR SALES, BURNSIDE AT HARRIET, 3-8302.

PRIVATE. CADILLAC FLEETWOOD automatic. Tinted glass. Power equipped. Select-O-Matic radio. $1,750. 5-4556.

WHY EMPRESS MOTORS USED CAR DEPT. OUT SOLD ALL VICTORIA DEALERS IN 1956

MORE VALUE BETTER SERVICE A GOOD DEAL and A GOOD DEAL MORE

Saturday Specials HALF PRICE

50 CHEVROLET De Luxe Sedan, $980— Half price $490.00
49 CHEVROLET 2-Door Sedan, $795— Half price $397.50
49 FORD Sedan. Green and Ivory. $850— Half price $425.00
49 FORD Sedan. Blue. $795— Half price $397.50
47 CHRYSLER Sedan. $750— Half price $375.00
40 WILLYS Sedan. $95—Half price $47.50

TOP BUYS

55 BUICK Special Sedan. Radio, heater $2695
53 BUICK Roadmaster Sedan. Dynaflow, radio, heater $2050
56 PONTIAC 4-Door Hardtop. Radio, heater $2850
56 DE SOTO Sedan. Automatic, radio, heater, power steering $3695
56 BUICK Roadmaster Hardtop. Dynaflow, radio, heater, power steering, power windows, power brakes $4895
53 PONTIAC Club Coupe. Heater, one owner $1350
53 METEOR Sedan. Heater, one owner $1395
53 CHEVROLET Bel Air Sedan. Automatic, radio, heater $1545
54 PLYMOUTH Sedan. Heater. Blue $1695
54 PONTIAC 5-Passenger Coupe. Radio, heater. Green $1695
52 PONTIAC 5-Passenger Coupe. Radio, heater. Black $1295
52 PONTIAC Chieftain Sedan. Heater. Green $1195

FREE 1957 LICENCE

52 METEOR Sedan. Radio, heater $995
51 PONTIAC Chieftain Sedan. Heater $1095
50 PONTIAC Sedan. Radio, heater $895
49 OLDSMOBILE Sedan. Automatic, radio, heater $895
50 DODGE Sedan. Heater, Blue $895
49 PONTIAC Sedan. Radio, heater $695
50 CHEVROLET Sedan. Heater. Blue $595

Small Car Buys

55 VAUXHALL Cresta Sedan $1695
54 CONSUL Sedan. Blue $1095
51 VANGUARD Sedan $395
49 HILLMAN Sedan $295
49 AUSTIN Sedan $250

MANY MORE TOP BUYS

CALL TODAY

More People Buy Their Used Car at

EMPRESS MOTORS

2-7121 900 Fort

TRADES ON THE AMAZING Volkswagens $895

51 DODGE Regent $895
51 METEOR. Radio, heater, signals, whitewalls, etc. $895
51 FORD Sedan. Radio, heater $895
52 PONTIAC Two-tone hardtop. Automatic, radio, heater, whitewalls, etc. $1,395
53 AUSTIN Somerset $695
51 AUSTIN. Very low mileage $595
49 DODGE Sedan $695
51 BUICK Sedan. Custom radio, heater. Wonderful car $1,295
50 PONTIAC Sedan. One owner. Beautiful shape $895
49 MERCURY Sedan. Custom radio, heater, top condition $795
46 CHEVROLET. Clean. Special $295
52 OLDSMOBILE "98" Sedan $1,695
53 OLDSMOBILE "88" Sedan $1,895
56 FORD, automatic equipped $2,295
56 FORD Ranch Wagon. Automatic, all safety equipment, radio $2,795
47 PONTIAC, custom radio, heater $395
48 CHEVROLET Fordor $495
48 CHRYSLER. All accessories. $695
49 HILLMAN. Price $250

MANY OTHER CARS AND TRUCKS TO CHOOSE FROM

52 MERCURY Pickup $795
52 AUSTIN ½-Ton Canopy $395

SPEEDWAY MOTORS

951 YATES STREET 5-2418
OPEN TILL 9 P.M.

1951 BUICK HARDTOP, TWO-TONE green and cream. All accessories. A-1. Owner leaving town. $300 down, balance at $40 per month. Phone 4-8619.

1954 PLYMOUTH SAVOY, STANDard shift, 34,000 miles. Premium gar. $1,650 or nearest offer. Cash. Leaving Canada. 2-9211 Local 274, after 7 p.m.

1940 NASH. RADIO AND HEATER. Excellent condition. 5-3849.

---

GLADWELL'S ARE HERE'S Opportunity WAITING DRIVE 'EM BIGGEST ON BIG 800 BLOCK

1954 CHEVROLET
DE LUXE TUDOR WITH RADIO and heater. Was $1,595. Licence 4-9323.
SAVE $246
$1349

1955 MERCURY
SEDAN. Smart tu-tone grey-yellow. Automatic transmission, power brakes, custom radio, air-conditioning heater. Was $2,895. Licence 26-841.
SAVE $400
$2495

1956 METEOR
NIAGARA SEDAN. Custom radio, heater. Was $2,495. Licence 25-817.
SAVE $300
$2195

1954 LINCOLN
SEDAN. Tu-tone green, automatic, power steering, brakes. Custom radio, air conditioning heater. Licence 39-802. Was $3,695.
SAVE $700
$2995

SURE THEY'RE RIDICULOUS PRICES! BUT WE NEED SPACE!

HURRY! THESE VALUES DON'T YOU CAN

GLADWELL'S

SMALL CAR VALUES

1949 AUSTIN
A40 SEDAN. Good condition throughout.
$245

1951 HILLMAN
Low-cost transportation. Normally sells for $495.
SAVE $200
$295

1955 ANGLIA
Very low mileage. Radio, heater. Up to 45 miles per gallon. Was $1,195.
SAVE $200
$995

1956 CONSUL
5,000 careful miles. Licence 21-678. Was $1,795.
$1595

1953 VAUXHALL
"6." Light grey with red interior. Regular $1,295.
SAVE $250
$1045

TRUCK BUYS

1955 MERCURY
½-TON PICKUP. De luxe equipment.
$1595

1953 FARGO
½-TON
$1095

30 MORE TO CHOOSE FROM

WE HAVE 60 MORE CARS AT EQUALLY GOOD VALUES TO CHOOSE FROM NOW

GLADWELL'S DRIVE-IN MARKET
800 Pandora 4-7911 2-2111
OPEN EVENINGS SAT UNTIL 9.00 P.M.

---

GLADWELL'S DEALING THE You've Been FOR SO BUY 'EM BARGAINS THE LOT PANDORA

1956 MONARCH
PHAETON 4-DOOR HARDTOP, fully equipped. Licence 307-883. Was $3,695.
SAVE $500
$3195

$1953 METEOR
SEDAN. Exceptional value. Licence 31-988. Was $1,395.
SAVE $206
$1189

1954 MONARCH
Automatic, power steering, radio, heater. Licence 29-825. Was $2,495.
SAVE $246
$2249

1956 MERCURY
MONTEREY TUDOR HARDTOP. Executive driven, fully equipped. List price $4,405.
SAVE $1210
$3195

WE INVITE YOUR COMPARISON WHERE ELSE CAN YOU FIND THESE CARS WHILE TERRIFIC LAST WAIT! DEAL AT

GLADWELL'S

1953 PONTIAC
CHIEFTAIN SEDAN. Hydramatic. Custom radio, heater. Licence 32-225. Was $1,395.
SAVE $400
$995

1951 CHEVROLET
SEDAN. Premium buy. Licence 38-294. Was $1,095.
SAVE $200
$895

1950 PONTIAC
CHIEFTAIN. Exceptional value. Was $995. Licence 32-873.
SAVE $200
$795

1950 MERCURY
SEDAN. Was $895. Licence 52-401. You can't lose at
$595

1951 PLYMOUTH
SEDAN. Licence 19-158. Real value. Was $995. Yours for
$749

1949 FORD
TUDOR. Radio, heater. Licence 28,551. Was $695.
SAVE $200
$495

---

ROAF MOTORS VALUE LEADERS IN G-O-O-D CONDITION BUY NOW AND S-A-V-E

FREE 1957 LICENCES ON ALL CARS

55 PLYMOUTH Sedan. Radio, heater $1945
53 FORD Sedan. Automatic, radio, heater $1495
51 CHEVROLET Tudor. Powerglide, radio, heater $1195
47 PLYMOUTH Sedan. Radio, heater, new paint, excellent throughout $525
48 CHEVROLET Sedan. Heater $445
49 FORD Tudor. Excellent condition $645
54 FORD Custom Sedan. Heater $1645
50 MERCURY Sedan. Radio, heater $945
55 MONARCH Sedan. Automatic transmission, radio, heater, power brakes $2545
48 OLDSMOBILE Sedan. Hydramatic, heater $645
56 DE SOTO Fireflyte Sedan. Pushbutton drive, power brakes, steering. One owner, 7,000 miles. Wonderful appearance, in white and grey $4195
56 DODGE Custom Royal Sedan. Pushbutton drive, power brakes, power steering $3195
56 MONARCH Custom Sedan. Heater, two-tone $2495
56 DODGE Sedan. Radio, heater, single owner. Low mileage $2295
55 DODGE Sedan. Heater $1945
54 PONTIAC Laurentian Sedan. Heater $1795
53 FORD Sedan. Automatic, radio, heater $1495
53 CHEVROLET Sedan. Heater, metallic blue $1295
51 OLDSMOBILE "88" Sedan. Radio, heater $1190
51 DODGE Sedan. Heater $945
49 DODGE Club Coupe. Radio, heater $545
49 MERCURY Sedan. Heater $595
47 MERCURY Tudor $345
41 BUICK Sedan $245

ENGLISH CARS

52 CONSUL Sedan. Heater $795
51 AUSTIN Sedan. Heater $445
49 VAUXHALL Velox "6" Sedan $535
49 HILLMAN Sedan $345

TRUCK SALE

47 MERCURY ½-Ton Pickup with canopy $345
50 FARGO 3½-Ton Dump with 4-½-yard body and hoist $1895
47 CHEVROLET 2-Ton Body and hoist $895
53 DODGE ½-Ton Express $1045
52 DODGE ½-Ton Express $835
48 DODGE 2-Ton. Chassis and cab, 2-speed axle $895
50 FORD 1-Ton Flat Deck $745
51 AUSTIN ½-Ton Pickup $395

ROAF MOTORS LTD.
THE EASIEST PLACE IN TOWN TO DEAL
YOUR DODGE, DE SOTO AND DODGE TRUCK DEALER
CORNER YATES AND COOK
Phone 4-7196 Open Evenings

844 FORT STREET
OPEN EVENINGS
BEST DEALS IN TOWN EVERY DAY

55 Chevrolet 3-Ton Cab and chassis (2), each $1,695
55 Mercury 1-Ton Express $1,895
53 Chevrolet Pickup $995
52 Morris Panel $295
51 Ford 1-Ton, cab over $495
51 Morris Panel $750
51 Morris Van $450
51 Fargo Panel $695
50 Ford Thames (2), each $195
48 Ford Panel $395
47 Ford Panel $395
53 Oldsmobile Super 88 Hardtop, automatic; radio, heater $2,050
47 Chrysler Royal Sedan $395
53 Austin A40 Sedan $795
53 Studebaker Lowboy $1,495
42 Dodge Station Wagon $295
47 Oldsmobile Hydramatic $495
47 Packard Sedan $395
52 Pontiac Automatic, radio $1,295
50 Willys Station Wagon $495
41 Chevrolet Sedan $125
41 De Soto Sedan $100

MOONEY & SONS
844 Fort St. Phone 3-3027
INTERNATIONAL TRUCK DEALER

Cars - Trucks - Tractors
Fritz Homan — Angus McDonald—Russ Bird.

LOUIS NELSON
VANGUARD TRIUMPH BORGWARD
810 Johnson St. 3-6113

57 FORD Tudor Club Sedan, standard transmission; equipped; beautiful midnight blue metallic finish.

51 DODGE Sedan. Very clean, new tires, radio, air conditioner, turn signals $1095

53 TRIUMPH Mayflower, new paint, low mileage $595

50 VANGUARD Sedan. One owner $395

42 DODGE 5-Pass. Coupe. New tires $295

---

OLSON MOTORS HAND SELECTED FOR QUALITY And Low Mileage

56 METEOR Sedan. An immaculate car $2495
56 DODGE Regent Sedan. Showroom condition $2545
55 PLYMOUTH Suburban. Outstanding. $2395
54 CHRYSLER Windsor Automatic. As new $2295
53 DODGE Sedan. 1-owner condition $1495
53 CHEVROLET Bel Air. Power steering. Automatic $1745

Exclusive "No Risk Purchase" at the Plymouth Centre

12 MONTHS GUARANTEE

GET SET FOR SPRING SPECIALS

51 FORD Sedan. Very clean car $945
53 CHEVROLET. Completely reconditioned $1495
54 PLYMOUTH Club Sedan. A beautiful car $1645
50 PONTIAC Tudor. Tutone $699
54 CHEVROLET Tudor. Smart powder blue $1345
52 HILLMAN Sedan. Excellent condition $745
48 CHEVROLET Sedan. Value packed buy $495
53 PLYMOUTH Suburban. Radio, air conditioner $1695

All Time Purchases Protected with Personal Insurance, Road Service, Emergency Funds, Etc.

TRUCKS

47 CHEVROLET Sedan Delivery $495
51 FARGO Panel $695
53 FORD 2-Ton $1295

SHOP TILL 9.30 P.M.
UNDER DAYLIGHT-BRIGHT BLAZING LIGHTS

OLSON MOTORS
USED CAR DRIVE-IN SUPERMARKET
1056 Yates 4-1147

---

BERNIE NICHOLLS SAYS

NO ONE DRIVES A NEW CAR

NEARLY NEW IS THE BEST YOU CAN DO.

As soon as you drive off the showroom floor

You Are Driving a USED CAR

AND YOUR DEPRECIATION MAY BE UP TO $1000

WHY PAY FOR SOMETHING YOU CAN'T GET

SEE THESE NEARLY NEW DEPRECIATION FREE CARS

56 BUICK American Import Convertible, like new $3995
56 BUICK Hardtop Convertible $3595
54 BUICK Hardtop Convertible $2495
55 CHRYSLER Hardtop Convertible. Power steering, power brakes $3395

30-MONTH BUDGET

QUALITY CAR SALES LTD.
1030 YATES 5-4622
TRADE UP OR DOWN
Open Evenings Till 9 p.m.

MIDTOWN AUTO SALES LTD.
945 Yates 2-2241

53 OLDSMOBILE "88" Sedan. Automatic. One owner from new $1,995
56 FORD Tudor Fairlane. Automatic, radio, heater $2,545
55 VANGUARD, as new $1,295
53 CADILLAC Convertible. Fully equipped $2,995
54 MONARCH Automatic Hardtop $2,795
50 AUSTIN Sedan $445
53 MERCURY ½-Ton Pickup. Radio, heater $1,145
49 FORD Sedan $595
49 PONTIAC Sedan $595
50 MERCURY, fully equipped $895
46 CHEVROLET Sedan $395
36 FARGO ½-Ton Pickup. Good mechanically $125
51 FARGO ½-Ton Pickup. Top condition $695

Trade Up or Down
SEE EARL, NORM OR CHARLIE

---

AT NATIONAL MOTORS 1957 FORD Demonstrators ON THE USED CAR LOT NEXT 3 DAYS

ONLY ONCE A YEAR CAN YOU GET A DEAL LIKE THIS

1957 ALL FORD AND MONARCH MODELS 25 TO CHOOSE FROM

YOUR FIRST SIX MONTHS' DRIVING FREE

HARDTOPS

52 OLDSMOBILE "88" Hardtop. Automatic transmission, radio, heater, turn indicators. Was $1,895 $1645
53 PONTIAC Hardtop. Heater. Bonded. Was $1,695. Now $1495
53 MONARCH Hardtop. Automatic transmission, radio, heater. Was $1,895. Now $1695
53 PONTIAC Hardtop. Radio, heater, automatic. Was $1,745. Now $1545
54 FORD Hardtop. Radio, heater, automatic, power brakes, power steering, whitewalls, tinted glass. Now $1995
54 MONARCH Glasstop, automatic, power brakes, power steering, radio, heater. Was $2,895. Now $2595
56 MONARCH Hardtop. Automatic transmission, radio, heater, turn indicators. Was $3,295. Now $2895

STATION WAGONS

53 CHEVROLET 4-Door Station Wagon. Was $1,895. Now $1595
56 PLYMOUTH Suburban, V8 motor, low mileage. Was $2,795. Now $2495
56 DODGE Suburban. Pushbutton automatic, V8 motor. Was $2,895. Now $2695

SEDANS

47 MERCURY. Was $495. Now $320
49 MONARCH. Heater, turn indicators. Was $895. Now $695
50 PREFECT. Was $295. Now $250
51 OLDSMOBILE Sedan. Was $1,345. Now $1195
54 MONARCH Lucerne. Automatic transmission, radio, heater, power brakes. Power steering, power seat, was $2,495. Now $2295
54 FORD. Automatic transmission, heater, Embassy brown and white. Was $1,895. Now $1595
55 FORD Customline. Heater, turn indicators. Bonded. Was $2,095. Now $1845
56 FORD. Radio, heater, turn indicators. Was $2,395. Now $2095
56 MONARCH Custom Sedan. Automatic, heater, turn indicators, Tutone. Low mileage. Was $3,095. Now $2895

TRUCKS

51 THAMES ¼-Ton Panel $175
55 FORD ½-Ton. Automatic $1695
56 FORD ½-Ton $1895
44 DODGE Power Wagon. New motor, tires, transmission. 4-wheel drive $2395

TOP DEAL ON LATE MODEL 1-TONS

NATIONAL MOTORS
819 Yates
848 Yates
4-8174

JAMESON MOTORS LTD.

1955 HILLMAN Husky Estate car. Heater $995
1954 NASH Metropolitan. Radio, heater, signals. Very clean $1095
1954 BUICK Country Hardtop. Automatic, radio, etc. $2495
1950 STUDEBAKER Champion 2-door. Overdrive $695
1949 PONTIAC Sedanette. Radio $695
1948 MERCURY Sedan $295
1948 CHEVROLET Sedan. Radio, heater $345

JAMESON MOTORS LTD.
740 Broughton St.
The Home of Hillman, Rambler, Metropolitan
Phone 4-8353; Night, 7-1189 - 2-3474

2 BEAUTIES!

1955 ROVER "90" Sedan. One of Britain's finest; custom radio, air conditioner and directional signals. Condition like new. This is the opportunity you have been waiting for at $2495

1955 BUICK Special Sedan, dynaflow; radio, Life-Saver tires; immaculate condition $2895

MASTERS MOTOR CO. LTD.
Willys 4-Wheel Drive Dealer
815 View Phone 3-3541

---





MORRISON COME AND GET 'EM

Victoria's Best Buys At Victoria's Busiest Dealer

LO PRICE-HI TRADE TOP SATISFACTION!

52 PONTIAC Sedan. Heater $1145
51 CHEVROLET 2-Door. Heater $895
52 FORD Sedan. Radio, heater $995
51 FORD Sedan. Heater $875
52 CONSUL Sedan. Heater $745
49 MERCURY Sedan. Heater $745
51 PLYMOUTH Sedan. Heater $895
47 DE SOTO Sedan. Radio and heater $595
47 HUDSON Sedan. Heater $295

VOLUME MEANS FRESH STOCK!

51 OLDSMOBILE Sedan "98." Automatic transmission, radio and Heater. $1595
55 CHEVROLET Coupe, radio, heater $1595
54 CHEVROLET Sedan. Heater $1445
52 BUICK Sedan. Automatic transmission, heater $1395
53 CHEVROLET Sedan. Heater $1395
53 DODGE Sedan. Radio and heater $1395
52 MONARCH Sedan. Radio, heater $1395
52 CHEVROLET Sedan De Luxe. Automatic transmission heater $1245
53 CHEVROLET 2-Door. Heater $1195
51 CHEVROLET Sedan. De luxe heater $1195
52 CHEVROLET Coupe. Heater $1245
52 CHEVROLET Coupe. Heater $1175
54 AUSTIN Sedan A-40. Heater $1045

EASY TERMS NO MONTHLY PAYMENTS TILL MID-APRIL

55 CADILLAC Sedan. Hydramatic, power steering, power brakes, radio, heater $4795
56 OLDSMOBILE Sedan. Hydramatic, power steering, power brakes, radio and heater $3895
53 CADILLAC Sedan. Hydramatic, radio, heater $3395
56 MERCURY Monterey Hardtop Coupe. Automatic transmission, power steering, power brakes, radio and heater $3295
56 METEOR Coupe Hardtop. Power pack, radio, heater $2695
55 CHEVROLET Bel Air Hardtop Coupe. Automatic transmission, radio, heater $2395
54 CHEVROLET Bel Air Sedan. Heater $1795
55 CHEVROLET 2-Door. Heater $1695
54 FORD Station Wagon. Heater $1695
54 CHEVROLET 2-Door De Luxe. Radio and heater $1645
54 CHEVROLET Sedan. Radio and heater $1545
53 METEOR Sedan. Custom. Automatic transmission, radio, heater $1595
55 ZEPHYR Sedan. Heater $1475
53 CHEVROLET Bel Air. Radio and heater $1595

SAVE ON THESE 1956 OLDSMOBILE DEMONSTRATORS

56 OLDSMOBILE Sedan Hardtop. Automatic transmission, power steering. Two-tone $3987
56 OLDSMOBILE Sedan Hardtop. Automatic transmission, heater, power brakes. Two-tone $3748

Victoria's Busiest Dealer
MORRISON Chevrolet Oldsmobile LTD.
940 Yates 3-1108
Chevrolet - Oldsmobile Cadillac

1951 FORD CUSTOM SEDAN, NEW whitewalls; good condition throughout; $875. Chet Dowman Service Garage, 724 Johnson. 3-1411 or 5-4897.

1940 DODGE SEDAN, RADIO, heater; new paint job last summer; excellent condition; $190. 2638 Blackwood.

WILL TRADE FOR OLDER CAR and cash, 1954 Hillman in excellent condition. Any reasonable offer accepted. 3-8039.

FOR SALE—1953 FORD CUSTOMline sedan. Excellent condition. Radio, heater, sun visor and seat covers. 3-6483.

1955 HILLMAN CONVERTIBLE. A1 condition. O.V.H. motor. No reasonable offer refused. 8-2613. 7-9 p.m.

1955 DODGE, AUTOMATIC, HARDtop, fully equipped. 12,000 miles. One owner. Officer, leaving country. Best cash offer. 2-2314.

1947 CHEVROLET DE LUXE. GOOD tires, radio and heater. Clean throughout. $375 or take over payments. 3-2493.

1953 DE SOTO, HYDRAMATIC, power steering, brakes. Excellent condition. Will consider smaller car in trade. 5-3748.

1947 CHEVROLET FLEET MASTER. One owner, immaculate condition. Custom radio. 1957 plates. 2-5201.

1950 RENAULT. GOOD CONDITION. Save on gas and oil. 40 miles to gallon. Terms. 5-5581, evenings.

ONE OWNER, 1954 METEOR. Special Niagara, radio and heater. Low mileage. 4-2839.

1950 NASH STATESMAN, RADIO, heater, very good tires; all in A-1 shape; $795. Phone 3-1037.

NEW MOTOR, NEW TIRES, OVERhauled transmission, 1947 Kaiser sedan, cash sale, $275. 4-9574.

1946 MERCURY, 1950 ENGINE, dual carburetors, skirts, lowered, whitewalls. Very good. 3-8262.

1931 FORD SEDAN, 1957 LICENCE, $65. 2-2442.

1952 MAYFLOWER TRIUMPH, cash or terms, $350. 2-0785.

1952 MORRIS MINOR, GOOD CONdition. 3255 Tennyson Avenue.

1937 CHEVROLET COACH, NEW battery, $60. 3308 Glasgow.

1947 AUSTIN "8". EXCELLENT condition, $150. 5-5424.

---

ASTROLOGICAL FORECAST

MONDAY, FEB. 25, 1957

"The Stars impell . . . They do not compel! What you make of your life is largely up to you."

**ARIES (March 21 to April 19)**—Doing your job in a manner that brings you greater security is today's main influence for you. Seek important co-workers who have good judgment and get their ideas about specific suggestions re work at office, home, with budget, etc.

**TAURUS (April 20 to May 20)**—You are all steamed up to put your creative ideas into effect and to have a jolly good time as well. Both are yours today. Just schedule your time intelligently so you waste not a moment and you can get the results you want. Be happy.

**GEMINI (May 21 to June 21)**—All the little details that you have to do alone, in laboratory, den, or your own special niche, are quickly disposed of just by pitching in and doing them. Tonight excellent for relaxing, entertaining, otherwise enjoying yourself at home.

**CANCER (June 22 to July 21)**—Now you can get out early, see those business or personal contacts, and get all those errands completed. You can acquire the data you need as well as find accessories, make sales or purchases and arrive at right deals with others.

**LEO (July 22 to Aug. 21)**—Forget the outside world and concentrate your attention upon finances and getting an abundance, and to spare, for all your needs. A right system does it. Good for whatever has to do with the throat, sound, or recordings as well.

**VIRGO (Aug. 22 to Sept. 22)**—This is your day to get all dolled up in your best apparel and go see newcomers, places or interests that can be your outlet for the future. Fine for whatever has to do with showing others you value their good will and appreciate devotion.

**LIBRA (Sept. 23 to Oct. 22)**—Influential friends of good judgment, background or ideas will release to you now the suggestions that will help you get your affairs in better shape at home, as well as remove anxiety that has upset you. Adopt new, worthwhile attitude now.

**SCORPIO (Oct. 23 to Nov. 21)**—Friends and partners will unite to help you get what you want at this time. However, you have to be more specific, less devious if you are to get an accurate picture of your desires. Tell them directly, and enthusiastic help is yours.

**SAGITTARIUS (Nov. 22 to Dec. 21)**—Your financial, material security can be greatly enhanced by applying practical methods right now. Stop all that chatter and really put into motion the sensible systems that will help you get material goals. Fine for throat treatments.

**CAPRICORN (Dec. 22 to Jan. 20)**—Now you have it in your power to get out of your own little self-imposed rut and into the world of larger action. Be sure you contact those who have information you need. Study also your newspaper, trade journals, watch radio, TV, etc.

**AQUARIUS (Jan. 21 to Feb. 19)**—Whatever has to do with joint dealings of a financial or emotional nature can be solved in a very, sensible manner by going off alone, or with understanding experts and intimates, and deciding future course of action. Pay bills, collect debts.

**PISCES (Feb. 20 to March 20)**—Early think out what friends, acquaintances have the greatest amount of influence. Then go directly to them and state what is in your mind about ways to get ahead more swiftly in harmonious association with them. You really get co-operation now.

**IF YOUR CHILD IS BORN SATURDAY . . .**

Saturday's child is one of those youngsters who will have unusually fine and accurate judgment from earliest days. You would be wise to always have your offspring meet persons of quality, high standing and meticulous conduct, for these are the attributes in others that will appeal to your conscientious and earnest child. Good for any work requiring an understanding of proven principles and precepts, combined with the specific work necessary to prove their value. Any such vocation is a natural for your progeny.



NO CASH DOWN!

53 DODGE V8 Hardtop.
53 METEOR Sedan Delivery.
51 CHEVROLET 6-Pass. Coupe.
50 DODGE Sedan
48 DODGE Sedan.
50 AUSTIN Countryman.
10 ft. Cartopper Boat.
CORONATION MOTORS
2-6313 or 3-4023
Burnside off Douglas

1954 HILLMAN. LOW MILEAGE. 1957 plates. 4-7652.

1947 MERCURY. NEW BATTERY and good tires, $200. 5-3727.

1947 MONARCH 5-PASSENGER. New licence, good condition. 5-2246.

1940 STUDEBAKER COUPE. GOOD transportation. $95 or offer. 8-3148.

'53 CONSUL SEDAN. 17,000 MILES. Offer. Trade. Terms. 7-2259.

SELLING? TRY ART'S CARS BURNSIDE AND BARRIETT 3-8302

NOTHING DOWN AT ART'S BURNSIDE AND BARRIETT 3-8302

1950 PONTIAC SEDAN WITH 1957 licence. 3-4921.



HI-LO TRAILER SALES

Sellers of mobile homes and travel trailers.

Nashua — Star — Transas
7 Miles north, corner of Trans-Canada Highway and Selwyn Road. Phone 6-2514.
Always open.

Notice
Two International 8-yd. dump trucks with contracts, $7,500. Financing can be arranged.
GERALD PATTERSON
Cobble Hill 67L3, after 6 p.m.

LEISURE HOME TRAILERS
The most discriminating trailer buyer wants a Leisure Home. The demand for these fine mobile homes is so great that again our stock is sold out. New stock will be arriving later this month. Our sales lots cover the Island.
TRIANGLE SERVICE STATION AND TRAILER SALES
Oak Bay Junction
4-3825; Eves. 4-8456

NO DOWN PAYMENT. NO PAYMENTS UNTIL APRIL. 1955 HOUSE TRAILER, $625; 1948 REO 2-TON, $645; 1941 INTERNATIONAL 1-TON, $265; 1950 CHEVROLET SEDAN DELIVERY, $785; 1954 CHEVROLET PICKUP, $1,295. ART'S CAR SALES, BURNSIDE AT HARRIET. 3-8302.

FOR SALE—2-BEDROOM, 36 FT.; new in Oct., 1956. My equity, $2,700. Sell for $1,500. Take over payments. Please write M. Edceland, Sidney, B.C., or phone Sidney 446X, after 6 o'clock.

1953 CHEVROLET SEDAN DELIVERY, very clean, all new nylon tires. One owner. Price $1,195. May take Volkswagen or Metropolitan in trade. 3-3022.

FOR SALE—'52 DODGE PICKUP truck, good condition, new tires all round, mud-snow on back. Phone Sooke 6E.

1951 DUMP, 3½-TON G.M.C. STEEL box and hoist, new rubber, $2200. Phone 4-0431.

1949 FORD 1-TON, EXCELLENT motor, new tires, heater. Will take part payment and terms. 7-1784.

½-TON 1939 FORD—NEW MOTOR. $125 or nearest offer. Can be seen at 891 Lampson. Phone 4-4477.



2-WHEEL TRAILER. FIRST $25 takes. 1803 Davie Street.

TRAILER FOR SALE. $20. 948 Pandora. Phone 3-6176.

1951 A-40 PICKUP, GOOD RUNNING order. $300. 3-1020.



BATTERY LOW?
Get "HOTSHOT" Starts every morning from a "FRANCIS BATTERY"
12 VOLT Exch. $19.00
6 VOLT Exch. $11.50
FRANCIS BATTERY & TIRES LTD.
RETREADING SPECIALISTS
1412 Quadra St Phone 3-7032

SARAN SEAT COVERS
For Chevrolet, Ford, Plymouth and Dodge in red, blue and green check.
Special $16.95
DICKINSON & DUNN
Back of the Bay on Arena Way

MOTOROLA
CUSTOM AUTO RADIOS
The Worlds' Finest Auto Radio for all cars. Manual, Pushbutton, Selectronic, Now Transistorized.
From $59.95.
$15.00 DOWN — $10.00 MONTH.
Immediate Installation at Our Service Ltd.
KING TV
Sales — Service — Installations
4-9913 Johnson and Blanshard
B.C.'s Largest Auto Radio Dealer

WRECKING '57 ZEPHYR, '55 DODGE, '51 HILLMAN AND '52 VANGUARD.
SANDY'S AUTO WRECKING
1023 VIEW PHONE 5-4478

NEW AND USED TIRES
Retreading and Vulcanizing
Francis Battery & Tires Ltd.
1412 Quadra St. Phone 3-7032

CUT YOUR TIRE EXPENSES down. Try Red's Tire Service for good used tires in all sizes.

CLARK'S AUTO PARTS. 3233 DOUGlas. Used parts for cars and trucks. 3-5041.

GOOD USED CAR AND TRUCK parts. David St. Auto Wreckers. 2-9573. 526 David St.

24 STUD MERCURY BLOCK AND new set of .40 oversize pistons, starter, generator, etc. 3-9502.

TWO GOODYEAR SUBURBANITES, 670x15, as new, under 500 miles, $20 each. 2-9049.

OIL, 85c GALLON. McQUADE'S, 1252 Wharf. Re-refined top quality oil for marine engines and cars.

AL'S AUTO WRECKERS BAY AND Dundas 3-8233 eves 4-4327

NEW 600/16, 670/15, $12.95 EX. Gavin Jack, 1317 Quadra, 3-0331.



FAST TOP-QUALITY RADIATOR repairs, body work and painting at Morrison Chevrolet-Oldsmobile Ltd., Yates at Quadra Phone 3-1106.

MOONEY'S AUTO BODY SHOP, 3-4177. Complete collision repairs, painting, etc.

EXPERT BODY WORK, TUNE-UP, alignment and brake repairs. Roaf Motors, 1061 Yates. 4-7196.

IT PAYS TO SHOP THE CLASSIFIED WAY.

## 47D AUTO FINANCING and INSURANCE


Automobile Financing
Auto Loans

Monthly instalment plan financing of automobiles, household appliances, furniture and commercial equipment.
Money-saving rates on direct auto loans. Life insurance up to $1,500 at no extra cost. Generous terms. Quick decisions.

Island Finances Limited
1112 Broad St. Phone 4-6831

CAR BUYERS
Our Low-Cost Financing Plan will help you make a better deal. See us for details now BEFORE you buy.

A. M. TAYLOR SPITTAL
1210 BROAD STREET


## 48 CARS AND TRUCKS WANTED


BEFORE SACRIFICING
PHONE
MAYNARD'S AUCTIONEERS
Cash or Consignment
4-5921

IF YOU WANT CASH FOR YOUR car see Midtown Auto Sales Ltd., 945 Yates St., Phone 2-2241.

DOMINION MOTORS. FREE APpraisals. Cash for cars. 5-5012.

CASH FOR CARS AT ART'S. BURNSIDE AND HARRIET. 3-8302.

CASH FOR CARS AND TRUCKS—Mooney's, 844 Fort Street. 3-3027.

CASH FOR OLD CARS AND trucks. Day or night, 4-9624.


## 49 BOATS and MARINE FOR SALE and WANTED


Attention
Outboard Motor Owners
Our special winter overhaul and storage rates end Feb. 28. Bring your outboard in before this date and take advantage of our special winter overhaul deal.

PRE-SPRING BOAT AND ENGINE SALE
17-Ft. Used Bryant Outboard Runabout complete with convertible top; remote controls, steering, spotlight and hardware. Ready to go $1195
12-Ft. Used Plywood Outboard boat with oars, good condition $95
12½-Ft. Used Vogler Clinker-Built Outboard Boat with oars; good condition $125
NEW 8-Ft. Clear Plastic Pram Dinghy. Priced at $275. Reduced to clear at $199.50

DON'T MISS THIS SPECIAL OFFER
Mechanic's Special—16-Ft. Bellboy Hardtop Fiberglas Outboard Boat. Needs some repairs $695

OUTBOARD MOTORS
Special prices on all engines, 5 h.p. to 30 h.p. See and choose from this selection before the spring rush.

ANGUS MARINE
Sales & Service
2220 Douglas 4-7431

B and S Marine
ELTO
Evinrude's Lightweight Twin Outboard

| | |
|---|---|
| 3 H.P. | $155 |
| 5 H.P. | $240 |
| 12 H.P. | $392 |
| 25 H.P. | $511 |
| 25 H.P. ELECTRIC | $613 |

ECONOMICALLY PRICED WITH OUTSTANDING PERFORMANCE AND DEPENDABILITY
PHONE 4-7843
RALPH SANDFORD and EVE COX
Backed by a full parts and service organization at 2643 Douglas St. Victoria.

AMAZING NEW PRODUCTS IN STOCK
"NEVER-SEEZ"
A new concept in non-perishing bolt lubrication, especially good for exhaust manifolds, steam pipe connections, engine head bolts—prevents seizing.
"NU-DRI" SEALER
An outstanding achievement in a paint sealer that may be applied to any surface, wet or dry. Can be brushed, sprayed or rolled.
SHIP CHANDLERS
(McQuade's) LTD.
1252 WHARF ST. Phone 3-1141

TRADE UP NOW TO AN EVINRUDE
Liberal Allowance
RECONDITIONED MOTORS

| | |
|---|---|
| 10 h.p. Evinrude (1956) | $312 |
| 7½ h.p Evinrude (1956) | $275 |
| 25 h.p. Evinrude | $250 |

Complete line of 1957 Evinrudes
VICTORIA MARINE
& INDUSTRIAL ENGINEERS LTD.
2007 Government Street 5-2407

SPRING PAINT-UP.
Why not use the best Marine Paint "RESOLAC," "HI-TEX," TRIPLE "C"
For Anti-Fouling
All Fibreglas Materials in Stock
SURFACING PRODUCTS
& MARINE SUPPLIES LTD.
845 Yates 2-1928

THINKING OF DIESEL POWER?
Compare our low prices and range of Lister high-speed diesels before you decide—9 to 77.bhp.
Lister air-cooled diesels, 5 and 10-bhp. from $278, for reliable economical inboard power, easy start, compact. Ideal for yacht auxiliary power.
Modern V-8 Interceptor Marine engines to 215-hp. at new low prices.
MAYHEW, STRUTT & WILLIAMS
2312 Douglas Street 4-3922

BOAT LUMBER FOR SALE IN small or large quantities, dressed to your size. E G red cedar, yellow cedar, pine, bending oak, rough spruce oars. Extra long panels of marine plywood. Free boat plans and suggestions.
BUILDERS SASH & DOOR LTD.
350 Garbally Road
2-3171

BOAT LUMBER
EDGE GRAIN CEDAR
Wide and long lengths and other sizes.
DALZIEL BOX CO. LTD.
2800 Bridge St.
Phones 4-1422 and 4-3814

BRONZE RUDDERS, SKEGS, struts, stem bands, patterns made. Shafting bearings, steering, hull fittings (machined complete). Smith Bros. Foundry, 632 Pembroke. 4-1625.

18' Utility with Kermath Mercury MK30 electric start outboard at wholesale.
ORR MARINE DISTRIBUTORS
130 Kingston St. 2-5813

SPRING TIME IS CHECK UP TIME
WHY NEGLECT YOUR OUTBOARD
SEE OUR AD
B. & S. MARINE

SLOOP, FROLIC, 21-FOOT DEEP keel; lead ballast, 8-h.p. auxiliary, 2 berths, dinghy; $725. Mr. Watson, 4-4131 Local 14.

11 FT. 6-INCH PLYWOOD BOAT with 25-h.p. outboard Evinrude motor. 3-2889.

VAN ISLE MARINA LTD.
Boat sales Hull, engine repairs
Building to order Sidney 393

WANTED — RUNABOUT MODEL boat; also outboard motor and trailer. 7-1994, after 12 noon Sunday.

REDWING 4-CYLINDER, 60-H.P. marine engine. Will sacrifice. 2-3566.


## 49 BOATS and MARINE FOR SALE and WANTED


1953 7½ EVINRUDE OUTBOARD, like new, $185. Phone 5-1203.

ELTO — B & S MARINE — ELTO
2643 Douglas St. Phone Ralph 4-7843

INBOARD MOTORBOAT. WHAT offers? 8-1125.


## 51 PERSONAL LOANS


FUNDS AVAILABLE FOR LOANS. $1,500-$2,500. Custom Finance Ltd., 1012 Douglas Street, Victoria. Phone 5-1408.


## 51A MORTGAGE LOANS


CASH AVAILABLE FOR MORTGAGES
Consult the Manager of our Mortgage Department
Eric Charman
NORTHWESTERN SECURITIES
OF VICTORIA LTD.
631 Yates at Broad
4-8054 4-4675

PLENTY OF MONEY
FUNDS ON HAND AND IMMEDIATELY AVAILABLE FOR MORTGAGE LOANS
Large and small amounts. Repayments to suit. Quick decisions. Current rate of interest. Speculative and home owner loans. Progressive advances during construction.
MORTGAGES AND AGREEMENTS PURCHASED
P. R. BROWN & SONS LTD.
1112 Broad Street Phone 4-7171
"SERVING VICTORIA FOR OVER HALF A CENTURY"

WE HAVE FUNDS AVAILABLE FOR first and second mortgages. We also purchase existing mortgages and agreements for discount for cash. Call John Blair, John Blair Limited, 312 Central Bldg., 5-3742, evenings 2-3777.


## 52 WANTED TO BORROW


INVEST IN WELL-SECURED MORTGAGES at convenient monthly payments at 7% interest! Put those 3½% dollars to work to earn more! Payoffs in 3 to 5 years. Also available are some well-secured second mortgages with substantial discounts showing excellent yields. Call John Blair, John Blair Limited, 312 Central Bldg. 5-3742. evening 2-3777.

$2,850 BUYS $3,700 SECOND mortgage on new duplex, payable $57 month, including 7%, terms 6½ years. Please call Mr. Douglas Hawkes, at Douglas Hawkes Real Estate, 4-7128 (after hours 2-9196), 408A Royal Trust Building, 612 View.

$2,193 BUYS $2,741 SECOND MORTgage, payable $30 a month, including 7%, security $12,800 home. Owner holds $5,600 equity. Terms, 6 years, 8 months. Please call Mr. Douglas Hawkes at Douglas Hawkes Real Estate, 4-7128 (after hours, 2-9196), 408-A Royal Trust Building, 612 View.


## 53 TIMBER


TIMBER, TIMBERLANDS OR FIR or cedar logs wanted.
ATOM LUMBER CO. LTD.
210 Esquimalt Road
2-2249, 2-6621; Eves. 5-4574

WILL PAY CASH FOR TIMBER OR land suitable for tree farming. Frank G. Rainsford B.C.R.F. 823 Fort. 2-3634 2-9888. eves.


## 54 BUSINESS OPPORTUNITIES


FRANK MARTIN AGENCIES
1114 BLANSHARD STREET

22 SUITES
BEST RENTAL LOCATION
$25,000 cash will handle, providing net returns annually of $12,000. 17% on capital invested, plus 4% Capital Increases. The building has black oil heating, and ten of the suites have two bedrooms each. All are equipped with new refrigerators and gas ranges.
For particulars, call Bill Kennedy, Home, 4-4026 or Office, 5-1513 and 5-3148

RESIDENTIAL SUPER-MARKET
Well-established and in exceptionally good location, 65 new homes expected in immediate district. All new and expensive equipment including 24-ft. meat counter. Rent is $125 per month with heat. FULL PRICE (plus stock), terms $15,500
Call Chet Sinden, Home 3-0395 or Office, 5-1513 and 5-3148

OAK BAY DE LUXE 5-ROOM SUITE ONE OF THE FEW
Owner-built some 10 years ago, this 8-suite apartment offers an attractive opportunity for a line in investment. The suite of 5 rooms has large living room, guest dining room, 2 bathrooms, 2 bedrooms upstairs, 6 suites of 1 bedroom, one bachelor suite, oil heat, beautiful landscaped garden, shrubs, fruit trees, easy terms at an asking price $66,500
Phone Mr. Randall, eves. 2-5447 or Mr. Davis, eves. 4-8614.
RANDALL'S LIMITED
1309 Douglas St. Phone 4-8109

LADIES' SPORTSWEAR LINGERIE — HOSIERY
Uptown, near Eaton's; moderate rent with good lease; showing very good net profit yearly; present owner for 9 years. Good, up-to-date stock of about $18,000, can be reduced; new spring goods on hand now. A-1 fixtures. A thriving business for an experienced person. Full statements available to sincere buyer. Owner will give some terms. Price, plus stock at cost, $6,950. Mr. Damon, 4-7171. P. R. Brown & Sons Ltd.

CONFECTIONERY AND GROCERY STORE
Strategic location. All fixtures and guaranteed $500 stock. Turnover $2,000, $2,500 per month. Rent $40 per month. Immediate possession. Price $2950
C. J. Harrington, 3-4161. Eves. 3-5846
HEISTERMAN & CO.
(Established 1864)
1121 Blanshard Street 3-4161

OWNER SAYS SELL BUSINESS TOO MUCH TO HANDLE
This Coffee Shop is doing good business. Saturday afternoon off and Sunday. Full price $1100
Ken Lowndes, Johnston & Co. Ltd., 5-2471 or Eves., 8-2151.

MANUFACTURING CLEANING SUPplies. A well-known trade name—four lines, selling to wholesalers and large chain stores. $5,000 will handle. Full price $11,000.
Ladies' and Children's Wear. Good stock at invoice, plus equipment; low rent, $65 per month including heat. Full price $8,000. F. Marconi, 3-7174; eves. 4-6625. F. N. Cabeldu Ltd., 1212 Broad St.

WELL-ESTABLISHED GROCERY business with living quarters. Illness forces owners to give up this going concern in a good location within the 2-mile circle. Turnover $50,000. Building and business for sale at a reasonable price. Owners will consider a 2-bedroom home in trade. For further particulars call Mr. Ditchburn, Saanich Realty, 9-1195 or 2-0334.

GROCERY AND CONFECTIONERY
Outstanding—Self-Serve. Sixty thousand yearly turnover. De luxe living quarters. Ideal location and business. 2 people can handle. For price, including building, fixtures, equipment and stock and further authentic particulars contact P. G. Williams, 4-9305; res., 4-9657. Financial Survey Ltd., 1324 Government St.

FIVE SUITES. NEAR JUBILEE. Net returns of approximately 12%. Ideal rental location. All units self contained with private entrances. Price, with good terms, $25,000. For further particulars please contact
THE CANADA TRUST CO.
2-8111 W. G. Fellner Res. 2-6774


## 54 BUSINESS OPPORTUNITIES


RANDALL'S LTD.

OAK BAY
8-Suite Apartment
Owner-built some ten years ago; 1 five-room suite with extra large living room, open stairway to lovely master bedroom, guest-size dining room; 6 suites of one bedroom each, one bachelor suite; oil hot-water heat; lovely secluded garden. For a live-in investment this location, building, price and terms cannot be beaten. Inquiries invited.

APARTMENT
4 De Luxe Suites
New, stucco, 2-tone, comprising three 3-room suites, one 4-room suite, all self-contained. Revenue $310 monthly. Very low operating costs. Oil hot-water heating. Very good investment. Nice terms. Price $26,250

GROCERY STORE
$2100
Corner grocery, nice location, selling stock at invoice, and modern fixtures. One can handle and make good money. Going for $2100

BARGAIN
$8500
Put your money to work. Nice city corner block, grocery store and two furnished suites up. Nets over 15% and can be increased. Small down payment handles. Selling for $8500

COFFEE SHOP
$2100
Smart coffee shop and short orders which really does a good business. Neat, clean, seats 20. Always busy. Dandy business for one. Some terms. Price $2100
Phone Mr. Randall, evenings 2-5447 or Mr. Davis, evenings, 4-8614
GEORGE RANDALL LTD.
1309 DOUGLAS ST. PHONE 4-8109

JOHN BLAIR LTD.
312 Central Bldg.

GROCERY CLOSE IN
Corner location, business increasing. Present TURNOVER BETTER THAN $40,000 per year. Fixtures $2,000. Equipment $2,500. Living quarters. Full price for business and fixtures, equipment $5,000 plus stock at invoice.

OAK BAY
10 SUITES
5 furnished. All modern, self-contained. Delightful location, sea views. Automatic heating. Laundry, carports. Shows better than 15% on investment. $30,000 cash will handle on asking price of $105,000
Call Arthur C. Agar
5-3742 or 3-6410 eves.

BROWN BROS.
AGENCIES LTD.
1125 BLANSHARD STREET
PHONES 3-1183 - 4-5741

6-SUITE APARTMENT
ONE OF THE FINEST LOCATIONS IN VICTORIA
Situated in a perfect rental area, this excellent 6-suite apartment has never had a vacancy. Building is in perfect condition throughout. Presently rented at moderate rates showing more than 12% net on investment. A GENUINE INVESTMENT. This property can stand the closest inspection. Good terms to responsible party. Bargain at $26,000
EXCLUSIVE LISTING
For particulars phone Mr. Clarke or Mr. McDonald, 3-1183; Res. 9-3407 or 7-3318, till 9 p.m.

DOWNTOWN WAREHOUSE
Approximately 20,000 sq. ft.
Approximately 150,000 cu. ft.
3,000 lb. capacity elevator.
New wiring throughout.
New heating system.
Brick building.
5% first mortgage of approximately $32,400, payments $302 per month including interest. Down payment required $6,000, balance by vendor holding second mortgage. Terms to be arranged.
Full price only $45,000
For details contact
Jack Chesman, 3-4833
K. R. Liss, 2-5865
PEMBERTON, HOLMES LTD
1002 Government St. 4-8124

5 SUITES
FAIRFIELD
1955—The outstanding location, and attractiveness of this stucco apartment is proven by its tenancy record. This apartment is in excellent condition, and caters to the middle bracket of the renting public, and should always be easily tenanted regardless of economic conditions. Here is minimum upkeep to the owner with maximum return on his investment. Terms. Price $18,000
Call Mr. Wood 2-4255 anytime
J. H. WHITTOME & CO. LTD.
1218 Broad St. 2-3455 Any Time
Member Multiple Listing Bureau

SIDE-BY-SIDE
DUPLEX
Ultra-modern, on high, dry location. Close in. Two bedrooms, living room, dining and cabinet kitchen each side. Basements, oil heat, carports. Work-free investment or home. $7,500 will handle. Full price $18,500
Call Phil Simpson, 2-7276 or 5-5542
Town & Country Homes Ltd.

K & S
An Ideal Business Location—Fort Street
Three stores now on the market, for sale to close an estate. For price and further details, apply J. Smith, 4-4127.
KER & STEPHENSON, LIMITED
909 GOVERNMENT ST.

DUPLEX
CLOSE-IN FAIRFIELD
Separate entrances, meters, etc. Oil hot-water heat. Long-term tenants. Everything in top condition. One 2-bedroom and one 1-bedroom suite. Full basement with laundry facilities. Ideal investment or live in ownership. $3,900 down, at full price $13,950
C. Mallett at Western Homes, Ltd., 2-2157; Eves. 4-5670

OWNER SELLING SIX-SUITE apartment, clearing $2,800 year after expenses. In good rental district. Has ranges, refrigerator in each suite; laundry room, automatic oil heat. Must sell. Price $20,500. Terms. Victoria Press, Box 344.

HANDYMAN'S SPECIAL
Six-suite conversion, almost completed, a bargain as is, only $20,500. To view call Jack Brown, 4-8124; eves. 4-4976.
PEMBERTON, HOLMES LTD.
1002 Government St.

WANTED, 6-8-SUITE APARTMENT block, not over 10-15 years old. Can arrange half payment with cash and agreement of sale. Answer full particulars to Victoria Press, Box 1429. No agents.

AN EXCELLENT INVESTMENT BY owner. 3-suite home; top condition, Esquimalt. $175 monthly. Large suite, vacant March 15. Clear title. $15,500. Phone 2-2262.


## 54 BUSINESS OPPORTUNITIES


THREE NEW LISTINGS
OAK BAY by SEA
QUIET — DIGNIFIED
POPULAR APT.
Luxury Owner's Annex
Live privately with all services in our finest area, yet even your home shows a profit. To compete with income tax problems today one must live in one's investment. Among many other advantages one is allowed income depreciation and maintenance etc., on one's own living quarters. This superior investment has eleven suites in main building with all physical aspects in top condition. Rents are very low due to long length of stay of tenants. Across private lawn is owner's large three-year-old luxury home including additional private suite, all heated, etc., from main building. Design allows for gracious living and entertaining, and expense was no item when this three-bedroom home was designed, for it even includes private patios, rumpus room, sewing area, etc. Full details upon interview. Full price, with good good terms $103,000
Part trade accepted.
Showing 10% Net

ATTENTION
BOAT BUILDERS
PROFITABLE BOATWORKS
Small Private Company
This is a superior proposition for this tightly held small firm has always shown STEADY good net returns and has built some of the finest cruisers, fishing boats, etc., on the Pacific Coast. Also well known for its repairs, alterations, and supply business. Owners moving to larger operation elsewhere and offer this grand business at little over its physical costs. Sale includes up-to-date power machinery, tools, plus large modern building shed and office (holds three 30 ft. cruisers, and additional small craft.) Everything in A1 condition including ways and present work to be passed on to new owner. Information and financial statements to interested purchasers only. Full price with $15,000 down payment $37,000
P.S.—Room for owner's home on rear of property, or suite can easily be made in main building.

SMALL COMPACT STORE BLOCK
Extra Lot
Located in Victoria is this excellent small fully rented investment which shows owner approximately 11% net, plus extra lot which holds many possibilities. The three small stores do a good business, each has its own bathroom, heating, etc. Block is modern, well built, cement foundation. etc. Full price $10,500
Terms, approximately $4,000 down, mortgage to be agreed upon.
David R. McAdams, Commercial & Investment Real Estate. Phone: Office 5-3236. Eves. 5-4057. 408 Royal Trust Bldg. 612 View.

GIFT SHOP FOR SALE. ESTABlished 10 years. $1,400 plus stock at invoice. Bereavement in family reason for selling. 4-3923 or Victoria Press, Box 1439.

$1,200 — GROCERY, CONFECTIONery, stock and equipment included. Rent $35. 4-6942.

BAKERY, WHOLESALE AND REtail, city, well located. Doing good business. Victoria Press, Box 331.


## 55 EXCHANGE REAL ESTATE


CARMICHAEL'S EXCHANGE CENTRE
NOW
Is a real good time to EXCHANGE your real estate. If you do not have what you want, come in and discuss what you would like to own. Perhaps we can help you. Money is tight, remember an exchange usually involves less financing. Exchange up or down.
ALFRED CARMICHAEL & CO. LTD.
1239 BROAD ST. 4-7341

OAK BAY FOR SOOKE
8-ROOMED OLDER-TYPE BUNGALOW IN OAK BAY, VALUE $8,000. Trade for 4-bedroom home in Sooke under $15,000. Alex Page, 4-8054 or 3-1594. Northwestern Securities of Victoria Ltd., 631 Yates St.

SEVEN-ROOM HOUSE WITH TWO bathrooms in James Bay near Parliament Bldgs. Will exchange for smaller home of 4 or 5 rooms. Phone Mr. Beswick of Hicks Realty Ltd., 2-5104 anytime.

WILL EXCHANGE 2-BEDROOM suite in new Co-operative Apartment for 2 or 3-bedroom home. Write Victoria Press, Box 1433.


## 56 LISTINGS CANCELED


THERE GOES ANOTHER ONE
771 Kings Road. Another exclusive sold by Stan Evans of Western Homes Ltd. Our sales record speaks for itself. Call me now, at 2-2157. Eves., 5-5533, for immediate inspection.


## 56A LISTINGS WANTED


I NEED LISTINGS PLEASE
C. Mallett of Western Homes Ltd., 2-2157. Eves., 4-5670

LISTINGS WANTED
OAK BAY—Two, three and four bedrooms, one with rumpus room. Good down payments, some all cash.
Several four-room bungalows, $6,000 to $9,000. Free valuations.
Mr. Hall. Eves. 2-8391
H. A. HUMBER LTD.
318, 620 View St. 2-9161

CASH CLIENT UP TO $8000
I need a good 2-bedroom home with basement on quiet street for an elderly couple. If you have a home you would like to sell for cash, call Al Vizard, 4-8054, eves. 7-3430. Northwestern Securities of Victoria Ltd., 631 Yates St.

LIST WITH RITHET
706 FORT STREET 2-4251

CA$H ALL CA$H
Cash, all cash for your home today.
CALL MAC, 4-8054 or 2-8748.
Mr. E. A. Macfadyen, Northwestern Securities of Victoria, Ltd.

582 BAXTER AVE. SOLD BY HERB Hodgson, Harry Foster Ltd.


## 57 HOUSES FOR SALE


OWNER DIRECT. OAK BAY South. Enjoy the comfort and convenience of this home. Five rooms. Oak floors throughout. Seven-foot Roman tile fireplace with planter. Living room 13'x23'. Dining room 12'x12'. 2 bedrooms. Taps for automatic washer. Modern kitchen. Picture window 5'x10'. Full painted basement. Central through hall. Oil-O-Matic forced air. Fully insulated. Terrific TV reception area. Drive-in garage. Only four years old. N.H.A.-built. Near beach, boathouse, golf course. Handy to bus and shopping district. Wonderful neighbors. Quick occupancy. Owner transferred. 5% mortgage. $7,000 down. Full price, $14,300. Phone 3-3009.

GORDON HEAD — ACREAGE
Over 2 acres excellent garden, fruit trees, shrubs, etc., with a neat, modern bungalow, 2 bedrooms, living room with fireplace, kitchen and bath down, stairway leading to unfinished upstairs; full, high basement. Separate 2-car garage. Property in excellent condition. Price $13,700. For further particulars please contact
THE CANADA TRUST CO.
2-8111 Walter Fellner 2-6774


## 57 HOUSES FOR SALE


K & S

OPEN HOUSE SATURDAY
2 TO 5 P.M.
1277 REVERCOMB PLACE
(Corner Rockland and Moss)
Brand new 3-bedroom, ranch-type bungalow, among new houses; over 1,300 sq. ft.; full basement, oil heating.
CASH $4100
Balance at 6%.
4-4127 Mr. Speed 3-8595
4-4127 Mr. Daykin 2-6255

OPEN HOUSES
$2500 DOWN
3168 SHELBOURNE
Price $8900
3871 CADBORO BAY RD.
Price $7900
Both with oil heat, basement and garages. Terms.
See Saturday
2 TO 4.30
4-4127 Mr. Thomas 3-1754
4-4127 Mr. Whyte 3-0122

UPLANDS SLOPE
LARGE FAMILY HOME.
FIVE ROOMS MAIN FLOOR.
TWO EXTRA BEDROOMS UP.
FULL BASEMENT.
LARGE LOT. SEA VIEW.
FINEST LOCATION IN THE CITY.
CASH $3000
BALANCE LIKE RENT.
4-4127 Mr. Vallance 7-1917

BRAND NEW OAK BAY BUNGALOW
Six-room, spic-and-span bungalow with over 1,200 sq. ft. of floor space. Through hall plan, attractive living room with Roman tile fireplace, dining room, very smart cabinet kitchen with loads of cupboards, three good bedrooms, sparkling four-piece bathroom. Oak floors throughout, automatic oil hot-air heating. Nice backyard with several fruit trees. Reasonable taxes.
Full price only $13,500
With good terms.
4-4127 Mr. Daykin 2-6255

WINDSOR PARK AREA
$14,000
A delightful Colonial residence of 3 bedrooms, oak floors in main rooms. Electric kitchen. Concrete basement, automatic oil heat, playroom, Westinghouse water heater. Separate garage. Low down payment.
4-4127 Mr. Nichols 7-3089

KER & STEPHENSON LTD.
(Member Multiple Listing Bureau)
909 GOVERNMENT STREET

HAGAR'S
(Member Multiple Listing Bureau)

OPEN FOR INSPECTION
SATURDAY, Feb. 23
2 P.M. TO 5 P.M.
1495 HILLSIDE AVENUE
Near Doncaster Road
5-room bungalow. Full basement. Half stucco. First-class condition. Terms.
PRICE $7750
C. Carpenter, anytime 4-0531

OAK BAY BUNGALOW
6 Years Old
Having living room, kitchen, dining area, 2 bedrooms. Drive-in garage. Good basement.
PRICE $9450
For appointments to view, please call F. C. Hanlon, anytime 4-0531

DONCASTER AREA
Very lovely 5-room bungalow built 3 years ago by well-known contractor. Large living room with fireplace, dining room, lovely kitchen. Two twin-size bright bedrooms with 4-piece bathroom. Full high, dry basement, automatic oil heat. Completely insulated. Mortgage 5¼%.
FULL PRICE $12,200
A. MacPherson, anytime 4-0531
HAGAR & SWAYNE, LTD.
614 Yates Street 4-0531
(Member Victoria Real Estate Board)

SOOKE REAL ESTATE
Walter Conder. Ph. 32M. Eves. 65W


## SIDE GLANCES By GALBRAITH

"Can't you stay home today and drive me to the apparel sales? I haven't bought a thing for our vacation in August!"

## 57 HOUSES FOR SALE


NORTHWEST HOMES

OPEN FOR INSPECTION
2460 VETERAN
SATURDAY 2-4 P.M.
This 1,400 sq. ft. home in the ever popular University District is only 2 years old. Living room, dining room, three bedrooms. Automatic oil. Rumpus room facilities. High location with a nice view. Good terms.
Full price $15,000
5-2458. Mrs. Roberts; Mr. Ryde in attendance.

SHERWOOD OAKS
3 BEDROOMS
A beautiful de luxe 6-room new home with through hall, large living room, dining room, kitchen and breakfast nook. Tile bathroom with vanity. Automatic oil heat. Storage room over attached garage. Full price $17,350
M. Morey, 5-2458

GORDON HEAD
$3000 DOWN
Do you remember last spring you promised yourself a home where you could grow a garden? Well, this is it. One-third acre of land with a fine 2-bedroom home (only 6 years old). Living room 13'x18', dining room 13'x9', cabinet kitchen, utility with tubs. Full cement basement with drive-in garage. Full price $11,950
Clarence Ryde, 5-2458 Eves. 5-2097

WATER VIEW
Only 12 years old. Seven-room bungalow, 3 bedrooms, through hall, automatic oil heat. Separate garage. Owner transferred. Low down payment.
Full price $12,000
Marcel Peru, 5-2458

BUILD IN CADBORO BAY
LOTS FROM $800 DOWN
PAYMENT ON HOUSE $575
These homes will be built in the N.H.A. approved Alpine Crescent area. This is located just off Haro Road on the sea side. You have a direct path to the beach. One block from the Frank Hobbs School, and close to the bus, shopping centre and park. Sea view from some lots.
B. Price, 5-2458

Semi-Bungalow
$2500 DOWN
This lovely family home must be seen. Living room, separate dining room, hardwood floors, electric cabinet kitchen and master bedroom down. Enclosed stair to two bedrooms up. Full basement with drive-in garage. Low monthly payments. Reduced for a quick sale to $9500
Mrs. Roberts, 5-2458; Eves. 2-1988

SEA VIEW SHERWOOD OAKS
Owner has been moved to Calgary and must sell immediately. This home has a $12,000 N.H.A. 5½% mortgage. The house is approximately 1,400 square feet with a large 22-foot living room, full dining room, breakfast nook and kitchen, all located to take advantage of the panoramic view of Cadboro Bay, Yacht Club, Gulf Islands and Mt. Baker. It has a through hall, 3 large bedrooms, and the basement has a fire-place, with walls roughed in for a large rumpus room. Terms can be arranged for the purchase of this home. Full price reduced to $18,480
Hal Johnstone, 5-2458
1314 QUADRA STREET

NORTH DOUGLAS
Exceptionally nice, 4½-room, modern stucco bungalow, 1½ years old; through hall plan, all large rooms; attached garage. Lot 90x118. This is a well-planned, comfortable home. Full price $9,000.
Can be had fully furnished, furniture almost new.
Stan Hyland, 4-9305; res., 9-3641
FINANCIAL SURVEY LTD.
1324 Government Street

ESQUIMALT
$1,500 cash and $60 monthly will give you possession of a seven-year-old, four-room stucco bungalow. Full basement, hot-air piped furnace, attached garage. Just reduced $1,000. Must be sold. Full price a steal at $8,400. To view call Jack Brown; eves., 4-4976.
PEMBERTON, HOLMES LTD.
1002 Government Street. 4-8124

ESQUIMALT, BY THE SEA, LOOKing across Constance Cove to Royal Roads and the Olympics. Attractive 2-bedroom bungalow, living rooms panelled, with stone fireplace. Built-ins include chesterfields, refrigerator, stove, deep freeze, oil heat. Modern mellow attractive setting. $12,500. 424 Constance, Phone 4-4319.


## 57 HOUSES FOR SALE


BROWN BROS.
AGENCIES LTD.
1125 BLANSHARD STREET
PHONES 3-1183 - 4-5741
Member Real Estate Board of Victoria
Member Multiple Listing Bureau

FARM and Established Revenue
Four acres of black loam soil; within 4-mile circle, on paved highway. CITY LIGHT and WATER. Buildings comprise residence of 4 large, bright rooms and full basement with furnace heat, electric cabinet kitchen, Pembroke bath, laundry, etc. Four-room cottage with full plumbing, permanently rented. Large hot-water-heated greenhouse, extra barn (which could be converted to ideal apartment); garages, workshops and storage sheds. True property value over $20,000. Priced to sell with remarkable terms $16,800
EXCLUSIVE LISTING
Mr. Clarke or Mr. McDonald, 3-1183; res., 9-3407 or 7-3318, till 9 p.m.

6-YEAR-OLD
4-room stucco bungalow, N.H.A. built. All rooms are large, dining space and modern kitchen. Full cement basement with drive-in garage. Hot-air piped furnace. Very attractive home in select residential area. 4½% mortgage available to finance this property. Full price $9500
Mr. Clarke or Mr. McDonald, 3-1183; res., 9-3407 or 7-3318 till 9 p.m.

$1000 DOWN
BALANCE ARRANGED
Modern oil-heated bungalow, choice location. PHONE IMMEDIATELY. Days only, Mr. Clarke or Mr. McDonald, 3-1183

EXCLUSIVE LISTING
FAIRFIELD
THREE BEDROOMS
Three-bedroom stucco BUNGALOW-style with full cement basement, drive-in garage, situated on a very attractive lot, located in the best part of Fairfield. This is a through-hall plan of approximately 1,500 sq. ft. floor space. FOR THE FAMILY MAN. DO NOT OVERLOOK THIS VERY ATTRACTIVE HOME THAT YOU WILL BE PROUD TO LIVE IN.
TERMS $10,950
Please ask for Mr. Lawson, day 3-1183; eves. 2-4867.

GOOD VALUE
4-room stucco bungalow. Oak floors in living room; brick fireplace. Full high cement basement with extra room. Situated on a large lot. Separate garage, fruit trees. Price, with good terms $7950
Please ask for Mr. Lawson, days, 3-1183; eves., 2-4867.

$4500
FOR QUICK SALE
3-room bungalow with full cement basement, hot-air heating, newly wired; drive-in garage. Close to stores and bus. Oil range included. Asking price $4500
Mr. Lawson, 3-1183 or eves. 2-4867

HOLLYWOOD CRESCENT
6 Spacious Rooms
Ideally located in select district on Marine Drive. Older-type stucco bungalow of solid construction. Full basement. $3,500 will handle and price now reduced to ONLY $10,500
Mr. Hill, 3-1183; Res. 3-7585

OAK BAY SOUTH
Spacious Family Home
Ground floor has 6 rooms, including two bedrooms and den with fireplace. Two large bedrooms upstairs. Full basement. Nice garden lot and excellently situated close to bus, shopping centre and schools. $2,000 will handle and full price only $9750
Mr. Hill, 3-1183 or res. 3-7585.

ADJOINING UPLANDS
Choicely situated dwelling containing seven rooms. Reception rooms and entrance hall are large and have splendid oak floors, 2 bedrooms and bathroom on ground floor. Concealed stairway to two fine bedrooms up. Rumpus room in full basement. Ocean view from several windows. 75-foot lot. This is a fine family home in an excellent condition and can be handled with $3,000 down. A good buy at only $14,750
For further information and appointment to view phone any of our salesmen.

HICKS REALTY LTD.
1116 DOUGLAS ST. 2-5104
OPPOSITE HUDSON'S BAY STORE

REVENUE
4 SUITES
(536-B) CHOICE FAIRFIELD location. Each suite with gas range and refrigerator. Treed corner location. Grounds in lawn and shrubs. Full high basement. New automatic oil heat. Air conditioner. New wiring. Netting approximately $2,400 annually. Priced right at $14,950
Mr. Bryan, 2-5104 anytime.

OAK BAY
(114) Brand spanking new, with through hall, L-shaped living room, dining room, and 3 nice bedrooms, all with oak floors. Yes, there is a fireplace. Nice cabinet kitchen wired for range and 4-piece Pembroke bathroom. Full basement with Oil-O-Matic furnace and drive-in garage. Fruit trees. Full price (with terms) $15,250
Mr. Finch, 2-5104 any time

A HOME OF QUALITY WARM AND COSY
(125) This is an outstanding home. Just three years old and situated just out of town. Very comfortable living room with fireplace, through hall, adjoining dining room, larger than average kitchen with dining area, two nice-sized bedrooms, and four-piece bathroom. Full high basement, laundry tubs, and very good automatic oil furnace (package unit) and extra long drive-in garage. 5¼% mortgage. Price $11,950
Mr. Beswick, 2-5104 anytime.

HIGH GORGE SPOTLESS AND SHINING
(142) This attractive 4½-room stucco bungalow is ideal if you want a warm, cosy bungalow with no steps and a nice garden. The living room has oak floors and an open fireplace, two excellent bedrooms, bathroom, and a lovely cabinet kitchen with oil range. Separate garage with workshop. Garden of lawns, fruit trees, etc. On sewer. Low taxes. Price $7600
Mrs. Burbidge, 2-5104 anytime.

COLWOOD
(456-I) A new, four-room bungalow in this fast-growing district. With bright living room, two bedrooms, Pembroke bath, and cabinet kitchen. Cove ceiling. Fully insulated. Large separate garage with extra storage space. Not too large garden and low taxes. Price with excellent terms $7350
Mrs. Burbidge, 2-5104 anytime.

L & S
A. $15,500
B. $13,500
C. $10,500
D. $10,000
A
University area; 3 bedrooms; 1,400 square feet. New. Full cement basement. Oil heat. $4,300 down.
B
Oak Bay. New. 3 bedrooms. Full basement. Terrific buy.
C
City; 3 bedrooms; utility room. Large lot. Near new. Value.
D
Side-by-side duplex. Stucco. Full basement, 2 furnaces; 12 years old. $2,500 down payment.
L. H. Rands, 3-4117; Eves. 2-8980
REVENUE
Brick and stucco construction. Four self-contained 3, 4 and 5-room suites; 4 carports. Separate entrances. Plus 4 good lots. Good investment showing over 13% net. Full price $18,500
Contact J. DeMan, 4-2402
LEACH & SPARKS
1119 BLANSHARD ST.

UPLANDS
Spacious stucco bungalow adjacent to Uplands Golf Course, situated on nearly half-acre of grounds. Price $24,000. For particulars please contact
The Canada Trust Co.
2-8111 - W. G. Fellner - 2-6774


## 57 HOUSES FOR SALE


HEISTERMAN

THE OLD GREEN BUCK AIN'T WHAT IT USE TO BE
And it's going to be worth a lot less this summer. Smart investors buy on a rising market. I can show you two choice bungalows in the best part of Marigold district, one has two bedrooms, the other has three, both are only two years old and can be had for only $3,000 down with balance cheaper than rent. They will sell quickly.
Mr. Brunell, 3-4161; eves., 9-4115.

QUEENSWOOD
New — 3 Bedrooms
This fine new modern home has an attractive entrance from the two-car garage level, sunken large living room with fireplace and secluded sundeck, cabinet kitchen with dining area, three good bedrooms with four-piece bathroom, basement being attractively panelled, Oil-O-Matic hot-water heat. Owner-builder moving to country and priced to sell at less than replacement cost.
Terms $16,800
Mr. Hamilton, 3-4161; eves., 7-1555

TEN MILE POINT EXCLUSIVE
Unusually attractive and secluded well-built home, beautiful view of Cadboro Bay and Olympic Mountains. Two bedrooms and bathroom down, with space for two bedrooms in unfinished upstairs. Comfortable living room with fireplace, nice dining room with view window, bright modern kitchen. Full basement, drive-in garage. Oil-automatic heat. Full price $15,800
Reasonable terms available
Mr. McGee, 3-4161. Eves., 7-1790

EXCLUSIVE
ON DUFFERIN
REASONABLY PRICED
SEE IT. BUY IT. AND MOVE IN BY MARCH 15. We are pleased to offer to you an oil-fired, hot-air heated five-room bungalow, which needs no decorating. Call or phone for further information and appointment to view. Price $14,000
Terms can be arranged. Taxes $161.66.
C. J. Harrington, 3-4161; Eves., 3-5846

NEAR UPLANDS
5 ROOMS
Twelve-year-old bungalow located on a street of fine homes. Large living room, dining room and two good-size bedrooms. Electric kitchen. Full basement, oil heat. Nicely landscaped garden. Taxes only $136. Price $14,700
Mr. Blannin, 3-4161; eves. 5-1195

HEISTERMAN & CO.
(Established 1864)
1121 Blanshard Street 3-4161

FINANCIAL SURVEY LTD.
1324 GOVERNMENT ST. 4-9305

JUBILEE AREA
Side-by-side stucco duplex. Each unit consists of living room, dining room, kitchen, bedroom and bathroom. Each suite has basement and hot-water heating. Outstanding value at $10,000
M. E. Braithwaite, 4-9305; Res. 2-7645

SELL OR EXCHANGE NEAR JUBILEE HOSPITAL
Attractive 5-room stucco bungalow. Features large living room, oak floors, dining room, cabinet kitchen, 2 bedrooms and 3-piece bath. Oil-O-Matic hot-air heat. Lovely 3-room suite, ground level, Oil-O-Matic hot-air heat. Separate entrances and meters. Both suites now tenanted. Revenue $135 monthly. Will sell or exchange for bungalow up to $8000
Contact P. G. Williams, 4-9305; Res. 4-9657

FAMILY HOME HIGH QUADRA AREA
7-room semi-bungalow. 4 bedrooms, large cabinet kitchen, living room, dining room, bathroom, glassed-in sun room, concrete basement, hot air furnace, new 100 amp electric service, drive-in garage. Large corner lot, fenced, fruit trees. $2,500 down, $65 per month. Full price $7950
Alf Seeber, 4-9305; Res. 5-2875

WILL NOT LAST
3 BEDROOMS
NEARLY FINISHED
FAIRFIELD—NEAR SEA
Here is value and charm as we offer 6 grand rooms, oak floors, full daylight basement, automatic oil heat, drive-in garage with latest metal overhead doors, full insulation, etc.

FOR THE HOUSEWIFE
Through Hall plan, colored bathroom fixtures, excellent kitchen and work area, lovely family-size dining room and living room, coved ceilings, textured plaster and many features not seen in other homes.

SPECIAL PRICE $12,350
NOTICE—Mortgage is $7,200 and depending on your monthly payments, excellent secondary financing can be arranged, which will mean a much lower down payment. Also down payment can be lowered if owner desires to do the finish painting or other finishing projects.
DAVID R. McADAMS
REAL ESTATE
408 Royal Trust Bldg., 612 View St.
Phone Office, 5-3236; Home, 5-4057

SWINERTON'S
(Established 1889)
620 BROUGHTON ST. 3-7181

OAK BAY RANCHER
Brand new ready to move in. Built on the through-hall plan this lovely home has 6 rooms of which 3 are bedrooms, there is also a 4-piece bathroom, the closets are all large with sliding doors, a fireplace in the livng room and all oak floors. Full basement with a drive-in sealed garage. Packaged oil heat. $10,000 mortgage at 6%. See this beauty. Asking $16,450
Mr. Cox, 3-7181. Res. 3-3814

HOME and REVENUE
Well built older type home in Fairfield, 2 blocks from sea. Suitable for family or upstairs suite may be rented. Double plumbing, full basement. Piped furnace and garage. $7900
Mr. Holland on both the above, 3-7181. Res. 4-7659

FIRST TIME ON THE MARKET. BUILT TO LAST A CENTURY. HERE IS ONE OF THOSE FINE OLDER HOMES IN FAIRFIELD, HALF BLOCK FROM BEACON HILL PARK WITH FOUR ROOMS DOWN AND FIVE UP AND DOUBLE PLUMBING. IT WOULD CONVERT TO DUPLEX READILY. GRANITE FIREPLACE. FULL BASEMENT WITH 10-INCH DOUBLE STEEL CENTRE BEAM. 12-INCH CEMENT FOUNDATION WALLS. HOT WATER SEMI-AUTOMATIC HEAT. OWNER WILL CONSIDER $2,500 DOWN ON FULL PRICE OF $10,500 OR CASH OFFER. FOR DETAILS CALL MR. CLEARY 3-7174 OR 4-2505.
F. N. CABELDU LTD.

MODERN STUCCO BUNGALOW, matching garage. High location. Living room with fireplace, two bedrooms, large kitchen, utility, bathroom. Electric hot-water heater, Duo-Therm oil heater, 220 Frigidaire electric range and refrigerator go with house; also R.C.A. Victor TV, garden tools. Large lot. Very few steps. Apple trees, raspberries, strawberries, rhubarb, rose beds. Must have all cash. $9,000. 9-4129.


## 57 HOUSES FOR SALE


RITHET
706 Port Street 2-4251

FAMILY HOME
4 OR 5 BEDROOMS
This is an ideal home where there is a school problem. Living room, guest dining room, cabinet kitchen; 2 bedrooms and bath down. Concealed stairs. Hot water automatic oil. Attached garage. Try $2,000 down.
Please call:
MRS. RUTH SQUIRES, 2-2269

TUCKED AWAY
Among lovely evergreen trees with an enchanting lake view is this compact ranch-type home. Picture window in wall-to-wall carpeted combination living-dining room. View outlook also from model electric kitchen with bar. Finished lower level opens onto garden and terraced lawn. Air-conditioned oil heat. Attached garage. Here is contentment—only 12 minutes from downtown. Price $13,650
Please call:
GRAHAM HARRIS, 7-1198

SUBURBAN
A charming little home for your very own "with a fireplace, a patio and a garden." 17-foot living room, dinette and tiled kitchen. Fully landscaped. Close to all conveniences in sunny Cadboro Bay. Good terms on this $11,900 property.
Please call:
GRAHAM HARRIS, 7-1198

COLOR ACCENT
Roman tile planter, blue roof and Kool-Vent awnings add much to the appearance of this well-planned, 5-room home. Located just off Quadra. Beautiful panelled living room with Roman tile fireplace. Modern kitchen with separate dining room. All oak floors, colored plumbing and sliding doors in all closets. Utility room $10,900 with terms.
Please call:
GRAHAM HARRIS, 7-1198

STRETCH OUT AND LIVE!
on this .31 acre of sheltered waterfront property, your own boathouse with workshop. Five-room bungalow in this rustic setting makes this very desirable for the retired couple. Panoramic view from kitchen and living room windows. This won't last long at the outstanding price of $9150
$2,500 down. Taxes $103.
Phone:
S. SPAVEN, 4-7013

ALL YOU COULD EVER WISH FOR
in location, convenience and background for gracious living will be yours in this desirable family home of 3 bedrooms plus den. The convenient floor plan will delight you. Through hall with good-size living room with fireplace, nice dining room. Panelled den, master bedroom with 4-piece bath. Open stairway to 2 large bedrooms with adjoining bath. Modern kitchen. Hot water heat. Terms. Price $16,500
To view, phone:
S. SPAVEN, 4-7013

HI-QUADRA
$2500 DOWN
Five-room bungalow with combination living room and dining room. Open fireplace. Cabinet kitchen wired for range. Two bedrooms. Cement basement. Rumpus room. Hot-air furnace. Full price $8250
To view, phone:
S. SPAVEN, 4-7013

$5500
VIC WEST
Cosy home priced to suit a modest income. A trim white siding cottage with four spotless rooms. There is a full high basement with a good coal and wood furnace. Taxes only $60. $2,500 down, balance $45 per month.
MRS. VERA PIPES, 4-8942

SEA VIEW
GORDON HEAD
Six rooms one floor, plus utility. Large picture windows give a superb view. Just 2 years old and it has oil heat. Full price $12,500
MRS. VERA PIPES, 4-8942

5 BEDROOMS
GORGE
Children going to school? Here is a home with oak floors and a family-size kitchen. Full basement and a good furnace. Close to school and transportation. $1,500 down. Full price $9000
MRS. VERA PIPES, 4-8942

LANGFORD & COLWOOD

LAKESIDE
Very attractive new three-room bungalow. A little finishing work to do. Only 15 minutes to Victoria.
$1000
Down—Full Price
$5000

RETIRING?
Excellent new 4-room bungalow. Good garden. Separate garage. Close to stores and bus.
$6500
Another immaculate, modern, 4-room bungalow. Close to school, stores and bus.
$6300

GOOD BUILDING LOTS

| | |
|---|---|
| Langford, from | $550 |
| Colwood, from | $850 |
| Esquimalt Lagoon, from | $850 |
| Marigold, from | $600 |

ACREAGE FOR SALE
GRANT & JENKINS
Real Estate and Insurance Ltd.
Langford — 8-1729
Mr. Wills, 8-4554; Mr. Grant, 8-2508

6 LOW DOWN PAYMENT HOMES
$900 - $1000 - $1100 AND $1250 DOWN
Why waste your money on rent? Attractive, conveniently located 2, 3, 4 and 6-bedroom homes in Victoria city and Esquimalt, 1 to 2-mile circle, low taxes. Total prices from $4,500 to $7,600. First come first served.
Alf Seeber, 4-9305; Res. 5-2875
Financial Survey Ltd., 1324 Government St.

FAIRFIELD - SEA VIEW
Here's value in a stucco family home of six rooms. Pembroke bathroom, full high basement and oil heat. Not new but in spotless condition. Easy terms and full price only $10,500. Eves. 4-5884. Bayne & Toder Agencies, 2-1121, 749 Fort St.

FOUR-ROOM BUNGALOW, LARGE lot, completely renovated, excellent district, $4,975. 2-8949 or 5-1102.

## 57 HOUSES FOR SALE

If you read this, it might just change your approach to that new home you're looking to have in the future:

There are three uses for a good basement suite, that follow a cycle, that could benefit you on all three points:

1. You are starting to buy a little better home, and you rent the suite to help out.

2. As your kiddies become teenagers, they need an entertainment area of their own to bring friends in, where they do not interfere with the rest of the family and the family TV (our plan allows for the removal of a non-bearing wall in the basement suite between living room and bedroom, serviced by both kitchen and bathroom at the same level).

3. When "Pop" passes on, and Mom needs a place near you to stay, you can bring her under the same roof, without actually interfering with the intimacy of your own private life, by converting the suite back for the purpose of re-installing the non-bearing wall.

LET THIS LEGAL BASEMENT SUITE HELP

PAY YOUR WAY INTO A NEW HOME

Owner participation and the equity in your present home will probably handle it!

YOUR ACCOMMODATION INCLUDES:
- 3 BEDROOMS
- OIL HEAT
- DINING ROOM
- LIVING ROOM
- KITCHEN WITH DINING BAR
- OAK FLOORS
- GARAGE (overhead steel door)
- CONCRETE DRIVE and WALKS
- WIRED FOR ELECTRIC RANGE
- A REALLY ATTRACTIVE EXTERIOR
- ALL DRAFTING, LEGAL and MORTGAGE EXPENSES INCLUDED EXCEPT Insurance and Transfer of Title. Nothing else to pay.

SUITE FOR RENTING HAS:
- KITCHEN WITH DINING AREA
- OIL HEAT
- LIVING ROOM
- BEDROOM
- 3-PIECE PEMBROKE BATH
- SEPARATE ENTRANCE

WE WILL PLACE ALL THIS, WITH FIRST CLASS WORKMANSHIP ON A CHOICE ESQUIMALT OR GLANFORD LOT, at TERMS ADJUSTED TO YOUR PERSONAL BUDGET. FULL PRICE, $13,950. FOR FURTHER INFORMATION, PLEASE CONTACT SALES DEPT. at DOUGLAS HAWKES REAL ESTATE, 612 VIEW STREET. PHONE 4-7128, day or night. EVENINGS: Mr. Barloewen, 4-0623; Mr. Thomas, 3-5685; Mr. Nichols, 3-4981.

THE FOLLOWING HOMES ARE tops in their price bracket. All have automatic oil heat and are immediately available:
Quadra, two-bedroom rancherette, $8,950.
Saanich, two-bedroom, no basement, $9,950.
Glanford, two-bedroom, basement, $10,500.
Lake Hill, three-bedroom, basement, $12,500.
Mt. Tolmie, three-bedroom, basement, $14,000.
To view call Mr. Ditchburn, Saanich Realty, 9-1195; home, 2-0334.

THE ROYAL TRUST COMPANY
Fairfield, six-room older-type shingle bungalow. Excellent location and in spotless condition inside and out. Consisting of living room, dinette, kitchen, three bedrooms, three-piece bath. Full basement with extra bedroom. Hot-air heating. Attached garage. $2,600 down and $50 per month. Price $8,400.
Mr. Coles.
THE ROYAL TRUST COMPANY
1205 Government Street 3-4126
evenings, 2-8752.

OAK BAY RESIDENTIAL
Six years one-owner home of 1,560 sq. ft. Comprising six spacious tastefully decorated rooms. Living room 16x20, dining room 12x10, cabinet kitchen with nook. Three choice bedrooms, vanity, bath, closed-in shower. Basement, high, fully finished, 20-ft. rumpus with fireplace and bright windows. Low heating costs. Hot-water. Professionally landscaped. $16,850. Phone E. C. Clark, Island Investment Co., Ltd., 4-7146 days; 5-4778 eves.

# WESTERN
HOMES LTD.
611 YATES STREET

## TRI-LEVEL
MODERN LIVING
$3950 AT $13,950

Six beautiful rooms plus rumpus room. Living room and dining room with panelled walls. Modern kitchen with built-in extras. Upper level consists of 3 good-size bedrooms and 4-piece bath. Lower level has utility room and rumpus room. Plus storage. Attached carport. Everything, including grounds in top shape. Can't be replaced at above price and terms.
By appointment only.
Chas. Mallett, 2-2157; eves. 4-5670

## LAKE HILL QUADRA
Attractive, 4-room, cedar shake bungalow on beautifully landscaped lot on Quadra Street. Comprises: Living room finished in Silvaply and mahogany with fireplace; central hall to large family-size kitchen with bar and dining area, 2 double bedrooms with walk-in clothes closets, 4-piece Pembroke bath in tile and built-in vanity, utility room plumbed for automatic washer. Part cement basement with wood and coal forced air heat. Attached garage. No steps. Set well back from street and fronted with lawns and shrubs, lawns and good kitchen, garden in rear. Ideal for retired couple or small family and is very good value at the full price of $12,500
Terms, $3,300 down and $67 per month on the balance.
J. Middleton, 2-2157; eves. 3-3648 or 4-4347

## BUILD N.H.A. !! $495 DOWN !!
(ON YOUR LOT)
Now is the time to take advantage of the new N.H.A. loans. The annual allotment will soon be used up. First come, first served. We offer loans on a lovely rambling three-bedroom rancher featuring 1,152 sq. ft. of floor area. Oil perimeter heat, oak floors, fully insulated, attached carport, attractive brick planters, 6% loan, monthly payments approximately $64. Act fast, these won't last. Price $10,250
Plus your lot.
P.S.—Your total income should be approximately $335 per month to qualify.
Call Stan Evans, 2-2157; Eves., 5-5533

## $1500 DOWN STUCCO 7 YEARS OLD BASEMENT ESQUIMALT
Cute 4-room bungalow, through hall, nice living room, large kitchen, 3-piece Pembroke bathroom, 2 nice bedrooms with closets. Full high basement with laundry tubs and water heater. Attached garage. Nice lot with fruit trees and berries. Full price with $1,500 down and $65 per month $8850
See it today.
Johnny James, 2-2157; eves., 2-6515.

## $1000 DOWN 1250 CAMROSE Lovely District
Cream stucco bungalow, 4 rooms plus nook, bright living room with brick fireplace, central hall, 1 large and 1 medium bedroom, 3-piece bathroom. Compact kitchen wired for range. Combination coal and wood and 4-burner electric range included. Small dining nook, very neat and clean. Full cement basement with extra room. Hot-air furnace (Inglis), glasteel electric hot-water tank. Separate 2-car garage. Well landscaped corner lot. Taxes $106 (1956). Exclusive listing. Drive by but please do not disturb occupants.
Full price $8950
Roy Smith, 2-2157; eves., 7-3213
Cliff Green, 2-2157; eves., 9-3759

## $1500 DOWN 3 BEDROOMS BASEMENT CITY
Nice home built like a battleship. Through hall, 3 large bedrooms. Good living room with fireplace. Large family kitchen, 3-piece bathroom. Full high basement built of granite blocks. Furnace. Separate garage. 28 fruit trees, nice lot. $1,500 down and $65 per month at the full price $6350
See it now with Johnny James, 2-2157. Eves., 2-6515

THREE BEDROOM STUCCO BUNGALOW, full basement. Immediate possession. 9-2026.

# TOWN & COUNTRY HOMES LTD.
1923 Quadra St.
Phone 2-7276
Member Victoria Real Estate Board

## OPEN HOUSE! SATURDAY Feb. 23 2-5 P.M. 3089 BALFOUR
LOW DOWN PAYMENT AND IMMEDIATE POSSESSION TO THIS BEAUTIFULLY FINISHED CITY N.H.A. THREE-BEDROOM BUNGALOW WITH FULL HIGH BASEMENT, DRIVE-IN GARAGE AND HOT-AIR FURNACE. THROUGH-HALL PLAN. SPACIOUS L-SHAPED LIVING ROOM WITH FIREPLACE, DINETTE AND ELECTRIC CABINET KITCHEN. NEAR BUS, STORES AND SCHOOLS IN EXCELLENT AREA OF NEW HOMES.
EASY TERMS $12,100
MR. THORNELOE, 7-2771

## CUTE–COSY $1350 DOWN
FOUR-room stucco, no basement bungalow about nine years old. Clean, insulated, smart. Separate garage. Clear title. Taxes $118. On sewer. PRICE (balance $65 a month) $7350
Ken Sturgeon, 2-7276 or 7-1580

## FISHERMAN'S DREAM
DRIVE BY SUNDAY AFTERNOON, 24th CHALET RD., PAST CHALET 1 MILE. SEAFRONT, ANCHORAGE. NEW THREE-BEDROOM HOME. FULL BASEMENT. GARAGE. SECLUSION, PERSONALITY PLUS. A RARE LISTING. TERMS, AT $11,850 SEE OUR SIGN ON CHALET RD.
MR. LUDLOW, 2-7276 OR 3-5101
MR. PARKER, 2-7276 OR 7-3429

## 4 BEDROOMS $1300 DOWN
Living room, dining room, kitchen and pantry with plenty of cupboards, bathroom down; basement, furnace. Close in. Taxes $57.
PRICE (balance as rent) $6850
Ken Sturgeon, 2-7276 or 7-1580

## KLA-HOW-YA! $1195 YES $1195
Blake & Simpson have done it again! Clean little four-room bungalow in Spring Hill district. Two bedrooms, large kitchen, three-piece bath. Nice living room. Garden in. Fenced lot.
FULL PRICE $5500
GRAB THAT PHONE AND CALL 2-7276, 5-5542 or 2-6719

## $2200 DOWN NEW HOME
IDEAL FOR ELDERLY COUPLE. No basement, no steps, four-room bungalow, two bedrooms, living room, kitchen, 4-piece Pembroke bath. Gleaming oak floors. AUTOMATIC OIL HEAT. On bus route, near schools, and sewers are in. Small lot.
PRICE ONLY $8400
Contact Harold Ware, 2-7276
Eves. 2-1461

## FAIRFIELD 3 BEDROOMS
Ideal location. Six-room siding bungalow. Livng room, dining room, kitchen, recently decorated. Extra bedroom in full basement. Hot air furnace. Close to bus, shops and school. Terms $2,500 down, $50 per month $8500
Call W. Ludlow, 2-7276 or 3-5101

$1,150 DOWN, $85 MONTH INCLUDING taxes. New four rooms and dinette, no basement home. Full price $8,950. 9-5543.

# HARRY FOSTER LTD.
1732 DOUGLAS STREET 2-2101
Opposite "The Bay"

## CORDOVA BAY
A special buy of five rooms, stucco, 8 years. Full basement, Oil-O-Matic heat. Sea view. Only (terms) $8600

## CADBORO BAY
Attractive 5-room bungalow. No basement. No steps. Oil-O-Matic heat, 8 years old. Immaculate $12,000
$3,000 down if desired.

## OAK BAY
New H.H.A. six-room bungalow. Full basement. Oil-O-Matic heat. Excellent contractor. Move right in. Reasonable down payment $15,350

## JAMES BAY
Immaculate six-room house. Full basement. Piped furnace. A well-built home. $1,500 down $7950
Call Len Wright, office 2-2101; Home, 7-1659.

## THE BEST 1-YEAR-OLD OIL-O-MATIC
A 5-room beauty.
A lovely stucco bungalow.
A large living room.
A dining room.
A full basement and garage.
A buy that can't be beat.
The price is only $9975
Charles Vining, 2-2101 or 9-3786.

## FAIRFIELD $2500 DOWN 3 BEDROOMS
Six rooms all on one floor. Full basement, piped hot-air heat. Close to schools, transportation and shopping centre $8400
Call George Jessup, 2-2101; res., 2-1667.

## $5250
A bungalow in James Bay. Copper piping, conduit wiring. Spotless interior, 3 bedrooms, through-hall plan. Taxes $64. A real good buy for your home, or a good buy for rental purposes.
Charles Vining, 2-2101 or 9-3786

## NEW N.H.A. $2450 DOWN 3 BEDROOMS OIL-O-MATIC FULL BASEMENT GIVEAWAY PRICE $10,950
Call George Jessup, 2-2101; res., 2-1667

THREE-BEDROOM WHITE CEDAR siding semi-bungalow modern family home, hardwood floors, electric cabinet kitchen, high, dry basement with drive-in garage, extra heavy wiring, some fruit trees, close all services. Can be handled with reasonable down payment. Can be seen 9-12 and after 4 p.m., 54 Obed.

BY OWNER-CONTRACTOR. JUST completed ranch-style five-room bungalow, automatic oil heat, oak floors, four-piece bathroom with vanity, large closets, fireplace with plants, dining room, opening on to patio, quiet district, convenient bus stop. Full price $8,750 on terms. This must be seen. For appointment to view or further details phone W. B. Newman at 2-5207.

2630 DALHOUSIE - OAK BAY
Three bedrooms, den, dining room, kitchen with nook and bath. Full basement, oil heat. Drive-in garage. May be handled with low down payment with substantial monthly payments. For further particulars please contact
The Canada Trust Co.
2-8111 Walter Fellner 2-6774

# SAANICH REALTY
3943 QUADRA ST. 9-1195

## FAIRFIELD
I'm an older home it's true, but still mighty solid. 3 bedrooms plus finished room in basement, living room, large bright kitchen with dining area. Nice location, close to schools.
Full price $8400
($2,600 will handle.)

## HIGH GORGE
From the kitchen mother can watch the kiddies in the enclosed back yard with its cement-patio shelter. L-shape living room and dining room, 2 bedrooms plus finished room in basement with fireplace. Automatic oil heat, drive-in garage.
Full price $11,600
($2,600 will handle.)
Mrs. Horth, 9-1195, Eves. 2-0334.

## NORTH QUADRA
Fine new 2-bedroom stucco bungalow. Living room with cosy fireplace, dining room, cabinet kitchen, extra room in half basement, forced hot air heating, separate garage, good lot ($2,000 down.)
Full price $9600
Please call Mr. Mitchell, 9-1195, Home, 9-2116.

## NORTH QUADRA (No Steps)
Smart new rancherette that's different. Good size living room with fireplace, dining room opens onto a fine cement patio, 2 bedrooms, vanity in bathroom, cabinet electric kitchen, cement driveway to carport, utility room, plus separate building for storage, garden tools, etc. Immediate possession. Only $8950
Please call Mr. Ditchburn, 9-1195 or 2-0334.

# P. R. BROWN
& SONS LTD.—EST. 1900
1112 Broad Street Phone 4-7171

## IDEAL FOR EXECUTIVE
BUSINESS OR PROFESSIONAL

## ONE ACRE
BEAUTIFUL, SPACIOUS STUCCO BUNGALOW only 8 years old. Unobstructed view of water and Olympics. Living room 22x16, 3 large bedrooms, den, walk-in closets, dining room 13x13, cabinet kitchen with dining nook, spacious bathroom, vanity, separate shower, genuine tile floor. Hardwood floors throughout, wall-to-wall carpet in livng space. Runner in hall. Full basement, drive-in garage from rear, forced hot-water Oil-O-Matic heating. Truly an outstanding value. Terms arranged at full price of only $21,500
View by appointment only. Exclusive listing. Call Mr. Houston, 4-7171; Res. 4-7587

## 811 VERNON
NEW — $2500 DOWN
Two-bedroom stucco bungalow, electric kitchen, large living room, fireplace and oak floors, full basement, furnace and drive-in garage.
Price $9500
Gilbert Nelson, 4-7171. Eves. 8-3538

# B.C. LAND
& Investment Agency Ltd.
OUR 94TH YEAR IN REAL ESTATE

## OAK BAY SPECIALS
1. Large 5-room stucco bungalow, 2 fine twin-size bedrooms, 2 fireplaces, 180' garden lot, trees. Basement, oil heat. Price $11,200
2. Spick and span stucco bungalow. Five rooms, 2 bedrooms. Basement, oil heat. Fine garden. Windsor Road area. Price $11,700
3. Family home, 6 rooms, 3 bedrooms. Den with fireplace. Basement, oil heat. Good garden. Near Windsor Park. Price $9500

Call Mr. C. R. V. Bagshawe, 4-4115; eves. 3-1602

## UPLANDS SLOPE
Situated on a high, landscaped lot with partial views, this pleasant older home features: entrance hall, charming living room 18x18 with granite fireplace, dining room 18x14, large kitchen and pantry, two bedrooms and three-piece bathroom. Oak floors in hall and main rooms. Concealed stairway up to two nice bedrooms. Full high basement with extra toilet and games area. Hot air furnace. Separate garage. Owner will accept $3,000 down and carry balance.
Full price $14,750
Call Mr. Hope, 4-4115; Eves. 3-6924
922 Government Street 4-4115
Member Real Estate Board of Victoria

# CAPITAL CITY REALTY
650 Cormorant 4-1923

## THREE BEDROOMS N.H.A. SPECIAL
Nice stucco bungalow, 1 year old, in the city on pretty boulevarded street. High location in well-settled district among new homes. Full basement, large cheerful living room with fireplace. Drive-in garage, oak floors, handy. A lovely place to raise a family. Easy terms. Good value.
Full price $12,000
Frank Conibear, 2-6271 evenings.

## 3101 TILLICUM RD. $1000 DOWN
Substantial older type duplex. Four bright cheerful rooms up and four rooms down. All indivdually heated, separate meters, plumbing and entrances. Complete new wiring. Let the suite pay the monthly payments. Good value at only $4800
Ken Walters, 3-1248 evenings

GORDON HEAD
In a high location in this desirable district a modern stucco two-bedroom bungalow with 2½ acres of arable land. Could produce an income or be easily subdivided $13,650
Please ask for Henry Hope at JOHN GREENWOOD
1241 Broad St. 3-7041; eves. 7-2734

OAK BAY SOUTH
Five extra-large rooms. Stucco bungalow, not new but in very good condition. Living room 13x29. Large dining room. Two twin-sized bedrooms. Kitchen wired for range. 3-piece bathroom. Full cement basement with O.O.M. Hot air heat. Drive-in garage. $12,000.
Mr. Laing, eves. 2-7081
Alfred Carmichael & Co. Ltd.
1239 Broad Street 4-7341

OAK BAY HOME WITH 4 BEDrooms, large living room with fireplace, utility room off kitchen. Finished room and extra toilet in basement. Venetian blinds, wall to wall carpet. Two full-size lots. Good district, near schools. Excellent TV reception on all channels. 3-5432 before 6 p.m., 8-1632 Sunday and after 7 p.m.

3 BEDROOMS, 6 ROOMS ON ONE floor. A fine, spotlessly clean family home for a working man who can rake up $800 and monthly payments of $62.50. Low taxes, low price at $6,800. King Realty, 225 Yarrow Bldg. Eves., Lee Hallberg, 3-8510.

OWNER OFFERS TUDOR-STYLE home. High part of Uplands, with sea view. Four bedrooms up, double plumbing, oil hot-water heat. Spacious grounds. Reduced in price. 3475 Upper Terrace.

GARDEN CITY AREA
Lovely new three-bedroom rancher, every modern convenience. Price $13,600. Would like cash to $6,000 mortgage, but will consider reasonable offer or will take some cash and small clear titled home. 9-2710.

HOLLICK REALTY LTD
Homes listed and sold. 3-7514. Insurance agents. 3-0732, 2-2987.

# PEMBERTON, HOLMES, Ltd.
ESTABLISHED 1887
1002 GOVERNMENT ST. 4-8124

## OPPORTUNITY! $12,600 OAK BAY 4 BEDROOMS
Near Beach Drive, remodelled stucco home having reception hall, large living room with fireplace, large dining room, electric kitchen and pass pantry; open stairway to 4 bedrooms and bath up; full high basement, large rumpus room with fireplace and outside entrance, extra toilet. Garages. Fenced garden. Taxes approximately $125. Many extras included such as connection for automatic washer and dryer; expensive TV antenna with remote control. Terms. Phone
Mrs. Shirley, 4-8124; eves., 4-8485

## OAK BAY SOUTH RANCH BUNGALOW MAGNIFICENT VIEW
This exceptionally well-built NEW six-roomed bungalow, PLUS UTILITY ROOM, attractive living room, dining room with PICTURE WINDOWS, DREAM KITCHEN, three bedrooms, TWO-CAR GARAGE. EASY TERMS. REASONABLY PRICED AT $22,500
DON'T MISS THIS ONE.
Mr. Hepburn, 4-8124; Eves. 3-7039

## "SPECIAL"
CITY, 5 rooms, furnished $4,500
FAIRFIELD, 6 rooms, $2,800 down $8,550
ESQUIMALT, 4 rooms, $2,500 down $9,550
All with basements.
Call D. E. Wilkinson, 4-8124; eves. 2-9761.

## $1000 DOWN NEW—OIL HEAT QUICK POSSESSION
Four-room bungalow in Gordon Head, ideal for couple. All oak floors. Nice living room; electric cabinet kitchen, two bedrooms and utility. Insulated. Terms arranged.
Full price $7850
R. V. Castleton, 4-8124; eves., 3-8464

## OAK BAY SPECIAL CADBORO BAY RD.
Four spacious bedrooms all on one floor, Built on the through-hall plan, living room with fireplace, dining room about 14x23, kitchen wired for electric range. Three-piece bathroom. Full basement, part cement, hot-air sawdust furnace. Separate garage with cement driveway. Lot 80x220. Taxes only $68. This is a solid, older-type home that needs some redecorating. $2,500 down.
Full price only $8400
W. Woodley, 4-8124; Eves. 4-3916

# FRANK MARTIN AGENCIES
1114 BLANSHARD STREET

## THINKING OF BUILDING A NEW HOME UNDER N.H.A.? WE CAN ASSIST YOU
1. WE HAVE NUMEROUS PLANS AT YOUR DISPOSAL.
2. WE HAVE BUILDERS THAT DO TOP QUALITY WORKMANSHIP.
3. WE GIVE YOU A FIRM PRICE ON YOUR HOME COMPLETELY READY TO MOVE INTO! THERE ARE ABSOLUTELY NO ADDITIONAL CHARGES. YOU KNOW BEFOREHAND EXACTLY WHAT YOU WILL HAVE TO SPEND. BE THE PLAN ONE OF YOUR OWN DESIGN OR ONE OF OURS!
4. WE ARRANGE THE FINANCING OF YOUR HOUSE UNDER N.H.A.
5. WE GIVE YOU A FULL SERVICE DAY OR NIGHT, WHILE YOUR HOME IS UNDER CONSTRUCTION.
6. WE HAVE MANY LOVELY HOME SITES FOR YOU TO CHOOSE FROM.

SO

Before you build, will you phone or come in to see us for full particulars? You are under no obligation.
Call Len Wardle, Home 7-3348; Office, 5-1513 and 5-3148

## NEW OIL-O-MATIC FULL BASEMENT
This well constructed, fully insulated home is in a good location, close to bus and schols. FULL PRICE only $9800
With good terms.
Exclusive with Frank Martin, Home 3-3005, Office 5-1513 and 5-3148.

## FLASH FAIRFIELD
6-room bungalow with living room and fireplace, dining room, kitchen, 3 bedrooms, full basement with rumpus room and drive-in garage, and wood and coal furnace. Taxes are only $120. Step lively if you want this one!!
PRICE $8400
With $2,650 cash and balance at $50 per month.
Bill Kenedy
Home 4-4026 or Office 5-1513 and 5-3148

# C. N. Montague
CO., LTD.
1028 Blanshard at Fort 4-9318
Member Victoria Real Estate Board

## GORDON HEAD
New, stucco 2-bedroom rancher, living and dining room combined 27x13, oil heat, fully insulated. Attached garage with workshop in rear. Extra large lot. Price $11,300
Miss Preston 4-9318, 3-7955. M.L. No. 2894

## POSSESSION 1st MARCH $6300 FAIRFIELD
A good location. BUS, STORES and BEACON HILL PARK. Five rooms in perfect condition throughout. Full basement, piped furnace, laundry tubs, copper piping. Drive-in garage. Small lot.
Low taxes $6300
Mr. Betts, 4-9318, 9-3834
Exclusive

## COUNTRY GEM
Most attractive modern 4-room siding bungalow in spotless condition with ½ acre all cleared, fruit trees and berries. Garage, workshop and one-room cabin. 4-mile circle, close to bus.
Priced at $6750
Call B. E. Porritt 4-9318, 4-6152

IDEAL FOR SMALL FAMILY OR COUPLE or RENTAL INVESTMENT —5-ROOM SEMI-BUNGALOW, CLOSE to PARLIAMENT BUILDINGS and BEACON HILL PARK; nice living room (fireplace), 2 bedrooms down, den or one bedroom up; solid construction, only 27 years old; FULL CEMENT BASEMENT; wired for range, electric hot-water unit. Taxes $80. Full price, asking $6,950. ALL OFFERS, CASH OR TERMS, CONSIDERED. Mr. Houston, 4-7171; eves., 4-7587. P. R. Brown & Sons Ltd., 1112 Broad.

BRENTWOOD PROPERTIES
Lovely, convenient five-room bungalow, oil furnace. Real buy at $8,900, terms or cash.
Well-built, large five-room bungalow, basement, acreage. $10,500. Terms.
HAROLD C. CROSS
KE 46T Brentwood

NEW 5-ROOM BUNGALOW, COMplete. $8,950. 1444 Edgeware. 3-7468.

# VICTORIA Realty Ltd.

## N.H.A.—$12,000
Three-bedroom bungalow with living room, dining room and cabinet kitchen. Through-hall plan. Full basement with two unfinished rooms, furnace and drive-in garage. This is in the city and is the best deal in town today. We urge you to see this before you buy. Call Ed Roberts, Eves., 3-5028, days 2-9145. R. O. Ney, Eves., 4-5406.

## IT'S NEW
Three bedrooms; all oak floors. Oil heat, full basement. Separate dinette. Less than $11,000 with reasonable down payment. Jack MacKay at 2-9145; Eves., 4-7269. Also waterfront home at $10,500.

## 8 ROOMS 4 BEDROOMS
BATHROOMS ON BOTH FLOORS. IMPOSING EXTERIOR AND FULLY LANDSCAPED. IMMACULATE INTERIOR. FULL BASEMENT. GARAGE. AUTOMATIC OIL HOT-WATER, CONSTANT HEAT AT LOW COST. SPLENDID FAMILY HOME OR ADAPTABLE FOR REVENUE AT LOW COST
$12,500—$4000 MIGHT HANDLE
CALL MR. THOMAS OR MR. HIGGETT AT 2-9145. Evenings 5-2571

## VIEW - $11,800 - VIEW
A soundly constructed bungalow. Living room and dining room combined; 3 large bedrooms and utility. Basement. Large rumpus room which is heated. High, and off the street. Near schools. Cannot be duplicated at this price. Call me at once and I shall be pleased to show it. John Dunnick at 2-9145; eves., 9-3395.

## FIRST TIME—$12,600 21x14-ft. LIVING ROOM
Large dining room, delightful full-sized cabinet kitchen with ample nook, 2 bedrooms and master bedroom with two large closets, 4-piece bathroom with colored plumbing; full high basement with drive-in garage. Don't miss this exclusive listing. Excellent terms. Call R. O. Ney, Eves., 4-5406 or Ed Roberts, eves., 3-5028; days, 2-9145.

VICTORIA REALTY LTD.
1115 DOUGLAS STREET 2-9145
Opposite Eaton's

## OPEN FOR INSPECTION SATURDAY, 2-5 P.M. 3621 QUADRA
Spacious eight-room family home, 23-foot living room, large reception hall with fireplace, family-sized dining room, cabinet electric kitchen, one bedroom and Pembroke bathroom on main floor. Three very large bedroms and full bathroom up. Full basement, automatic oil hot-water heating. Separate garage, good grounds with playhouse.
Full price $12,500
With good terms.
For preview call Mr. Sudbury, evenings, 9-1206.

## OPEN HOUSE 3241 ALDRIDGE SATURDAY, 2 TO 5 P.M.
Mt. Tolmie area, three-year-old stucco. Living room with dining area, adjoining the cabinet electric kitchen, through hall, lovely Pembroke bath, full basement with comfortable rumpus room, Oil-O-Matic heat, drive-in garage; plumbing in basement. N.H.A. mortgage 5%.
Price $12,600
For preview call Mr. Davis, evenings, 4-8614.

GEORGE RANDALL LTD.
1309 Douglas Street Phone 4-8109

# F. N. CABELDU
1212 Broad Street 3-7174
(Member Multiple Listing Bureau)

## $1350 CASH
Modern 4½-room stucco bungalow within 2-mile circle. First-class condition. Separate garage. Low taxes. Owner carries balance at $65 per month $7350
Jim Cryer, 3-7174; Eves. 7-1021

## APARTMENT
Five suites producing a gross revenue of $4,125 per year. Easily operated. Walking distance to town and close to transportation $23,000
Call Mr. H. W. Blenkinsop

## QUADRA — CITY
$10,900—Attractive five-room stucco home with full basement, drive-in garage. Corner location.
$12,500—Brand new six-room stucco. Through hall. Full basement. Oil packaged heat. Electric hot water. $4,000 cash and $80 per month.
F. Marconi, 3-7174; Eves. 4-6625

## VIEW OF CADBORO BAY
$5,000 will be accepted as a down payment on this beautiful home just completed. Occupancy can be arranged very soon. It has 3 twin-size bedrooms, good-size living room, dinette, electric kitchen and nook, 4-piece Pembroke bathroom. Steel windows, insulated. Full cement high basement. Rumpus room and fireplace. Fairbanks-Morse Oil-O-Matic perimeter heating. Asking price $18,500
Mr. Bennett, Eves. 3-4313

## JUBILEE $750 DOWN
5-room older-type bungalow with basement and furnace. Vacant possession.
Full price $6500

## GLEAMING WHITE $1350 DOWN
4½ rooms of real comfort, situated close to bus and a good shopping centre, and consists of good-sized living room with fireplace, large cabinet kitchen with dining area, 3-piece Pembroke bath, 2 good bedrooms; separate garage; on a well-landscaped, fenced lot. Ideal for the small family or retired couple.
Full price, or offer $7350

## TRIPLEX 14% WALKING DISTANCE
As an investment this cannot be beat. Three self-contained suites, well rented, bringing in a net revenue of over $1,150 per year, more than 14%. Can be sold for $1,500 down. Full price (or less for cash) $7950
Please ask for Jim Ridings

JOHN GREENWOOD
3-7041 1241 Broad St. Eves. 3-7396

6 ROOMED HOUSE, 3 BEDROOMS (2 upstairs), fruit trees, 2-car garage 18x23, lot 66x135. Taxes $53. Partly furnished. Full price $5,500 cash. Immediate possession. 411 Marigold.

THREE-BEDROOM HOUSE, GOOD condition, Langford. What offers? House may be seen at 2835 Peatt Road, Langford. Phone 8-2502.

FOUR-ROOM WHITE STUCCO, fireplace, oak floors, Pembroke bath; cement basement, piped heat, garage. Fruit trees. Sewer in. $8,000 terms. 881 Leslie Drive.

HOUSE OF DISTINCTION IN EXclusive location. Three bedrooms and TV room on two levels, $24,000. Owner, 4-6048.

ANOTHER CHANCE TO BUY SIX-room, siding house, Earl Grey St. $7,500. May rent on option. Phone 2-2979.

# BOORMAN'S

## WATERFRONT BUNGALOW VIEW ROYAL TO CLOSE ESTATE
Snug little one-bedroom stucco cottage, in excellent condition. Living room (18x11), Heatilator fireplace. Bright kitchen with good dining area. Bedroom with large closet. Attached garage. Duroid roof. Landscaped waterfront lot. Low taxes. Easily kept. Ideal for retired couple.
Full price $7850
Allan Mutch; eves., 2-3658.

## SEA VIEW OAK BAY $13,900
An ever-changing view of sea and mountains through large picture windows AND unsurpassed luxury living in this new spacious, co-operative owner-apartment; large living-dining room with private balcony off, one view bedroom, 4-piece bathroom, smart kitchen and all kinds of cupboard space; new kitchen range, fridge, Venetian blinds and drapes are included.
Good terms. Only $13,900
T. Smith, eves. 4-7325

## SEA VIEW — SEA VIEW NEAR THE UPLANDS
A glorious open view of the islands and Haro Straits. This new home features a lovely living room, dining room, breakfast nook and kitchen that would delight any housewife. Three good bedrooms and bathroom complete the main floor. From an open stairway down to a partially-finished rumpus room with fireplace. This 1,400-square-foot home is offered for quick sale.
Full price (good terms) $18,500
W. I. Boorman, eves. 4-0434

## ROCKLAND AREA PALATIAL RESIDENCE
It is almost impossible to convey in words the description of this large and grand residence. Revenue seekers wishing to possibly convert this place into suites and selling off 4 lots, cannot overlook this opportunity. Located on 1.7 acres of beautifully-landscaped grounds is the main residence of 12 to 14 rooms. At the rear of the property is the 2-car garage with living quarters of 4 rooms above. The buildings are in A-1 condition. Lots in this area are valued at $2,500 per single building site, 4 can be subdivided.
Total price only $18,900
W. I. Boorman, eves. 4-0434

## OAK BAY NORTH
A modern rancher located among new homes. Six good rooms plus basement stairs leading directly into well-finished rumpus room, 22x15 (with fireplace); extra room, partly-finished, sometimes used as bedroom by present owners, when they have guests. As there is a separate garage, the remainder of the basement has adequate room for workshop and ping-pong table. This is a well-built family home featuring insulation, package oil furnace, oak floors throughout, etc. Fully-landscaped garden. Clear title now but financing can be arranged $18,900
J. S. Boorman, eves. 2-5036

## QUEENSWOOD SECLUSION 5 BEDROOMS 3 DOWN — 2 UP
Owners leaving Victoria and must now sell this very attractive four-year-old home, situated on approximately one acre of treed property. It features very attractive living room and dining room, bright electric kitchen with many extras, breakfast nook, laundry and utility room. Master bedroom is twin size. Lots of extra cupboard and storage space. Four-piece bathroom, built-in cupboards and vanity. Lovely high basement with rumpus and fireplace. Toilet in basement. Rockeries, shrubs and lawns surround this home. Your opportunity. Terms, at $19,950
(Exclusive)
R. F. Harris; eves., 7-2998

# BOORMAN INVESTMENT CO. LTD.
616 VIEW STREET 3-7124

## HIGH QUADRA
Well built home on high location
Drive by 3420 Quadra Street
20x15 living room with fireplace
12x8'6" den with fireplace
Dining room
Large kitchen
Through hall
3-Piece Bathroom with Tile Floor
4 bedrooms (1 on main floor)
Lot 148'x208'
Taxes $198

Priced at $14,500

Listed exclusively with
DOUGLAS HAWKES REAL ESTATE
612 View St. 4-7128
To view
Evenings call
Mr. Eric Barloewen, 4-0623
or Mr. Len Thomas, 3-5685
or Mr. Norm Nichols, 3-4981

## FAIRFIELD 3 BEDROOMS
Only six months old, this smart stucco bungalow features combination living room and dining room with Roman tile fireplace and artistic planter box, electric cabinet kitchen complete with exhaust fan and plumbed for automatic washer and dryer, four-piece bath and three bedrooms. Fully insulated and hardwood floors throughout. Full high basement with automatic oil heat. Near the park, sea, stores and bus. Price $13,800. Terms available. Phone owner, 3-0076.

SMART STUCCO BUNGALOW comprising nice living room with fireplace, dining room, oak floors, cabinet kitchen, 2 good bedrooms, full high basement, good terms available. $65 per month including taxes. Full price $8,600. Phone owner 9-3520.

$900 DOWN
Five-room bungalow on quiet street, near Jubilee Hospital. Full basement, drive-in garage, nicely-treed lot. Full price $6,500. Mrs. Johnston, Northwestern Securities of Victoria, Ltd., 4-8054 or 2-5655.

# WHITTOME'S
Established 1886

## OPEN HOUSE SATURDAY 2-4.30 3172 EARL GREY $1950 DOWN
Modern four-room bungalow. Through hall plan. All spacious rooms. Full basement, lined and insulated. Piped furnace, separate garage. Everything in spick and span condition, but then come and see for yourself.
$1,950 down. Price $8750
For prior inspection (and do see this for your own sake) call Mr Drew, 2-4525 anytime

## OAK BAY THREE BEDROOMS
This well-built, attractive stucco bungalow is NEW. It comprises living room with L-shaped dining room, cabinet kitchen with dining space, 4-piece bathroom, three bedrooms, full basement, drive-in garage, oil heat. Good location, near bus and school. Immediate possession. N.H.A. mortgage available.
Price $15,500
Call Mr. Clarke, 2-4255. Eves., 2-6817

## CORDOVA BAY 6 YEARS OLD LOW DOWN PAYMENT
And ONLY $55 a month on the balance, makes you the proud owner of this 2-bedroom stucco, basement home, in choice area. Spotless condition. All facilities, low taxes. Try your down payment at this OPPORTUNITY price of $10,750
Call Roy Harris, 2-4255 anytime

## UPLANDS RANCHER
1956—This well-appointed one-year-old ranch bungalow with many outstanding features, built for owner who is now transferred. Entrance and through hall, living room 24x16, dining room 12x12, smart labor saving kitchen, 3 bedrooms, two twin-size. Four-piece colored vanity bathroom, hardwood floors throughout. Sun or all-purpose room. Built-in TV antenna, telephone jacks. Full high basement, laundry room, roughed-in bedroom, rumpus and plumbing. Pleasant outlook with sea view. Excellent terms can be arranged. Price $23,500
To view, call A. Lowman, 2-4255; Res., 2-5537

## OAK BAY BORDER MOVE IN
(M2881) 5 large rooms and full basement with hot-air furnace, modern cabinet kitchen with oil range. Good fenced garden, fruit trees and berries. Half block from all conveniences. At the full price of $7,250, you can purchase the property for AS LITTLE AS $1,200 DOWN (MAYBE EVEN $1,000). This is a good, sound house in perfect condition with all new wiring and in a good district and you get IMMEDIATE POSSESSION.
Price (at $2,500 down) $6800
GUY MEUFFELS, 2-4255; res. 2-7829

## BAZAN BAY
Modern 5-room bungalow on choice ½-acre lot with partial sea view, featuring oil heat and fully finished, heated room in basement. Taxes only $90. Some terms at the asking price of $13,750
Mr. Ashby. Res. 9-3155; Office 2-4255

J. H. WHITTOME & CO. LTD.
1218 Broad St. 2-4255 any time
Member Multiple Listing Bureau

# NEWSTEAD
REALTY LTD.
766 FORT STREET 2-8117

## OAK BAY-UPLANDS
On a high site with good outlook on Uplands slope, this dignified, well-built and spotless family home will appeal to all discerning buyers requiring 3 or 4 bedrooms. Here are spacious, well-proportioned living and dining rooms, roomy kitchen, high dry dustless basement, hot-air heating; modern bathroom with extra facilities upstairs and in basement. With mature and well-stocked garden, here is value in location, quality and size. Don't miss this rare opportunity for family comfort and pride. Excellent terms $14,750
W. Bailey, 2-8117; eves. 3-3085

## MANSION IN THE SKY WITH REVENUE
Well, not exactly in the sky; in a lovely part of Oak Bay, a block or two from the sea. While not new, this is one of Victoria's finest homes, attractive, massively constructed and in excellent condition, warranted to render many more years of service. Fifteen rooms; reception hall 17x14, living room 13x20, dining room 23x16, den 12x13; all with oak floors. Kitchen is 15x16, wired for power, also gas. Two bathrooms. Large basement with furnace, stoker fed from bin. Sunroom 12x16, and one-room modern cottage which also has been rented. On two lots 100x132 in lawns; garages. Here is very nice living quarters with good revenue, figures of which may be seen. A valuable property at present operated as a select guest home. $5,000 cash will handle.
Price $19,500
Mr. F. Goodsell 2-8117; eves. 7-1042

## FAIRFIELD
De luxe bungalow comprising living room, dining room, cabinet electric kitchen, 4-piece bath, full basement with extra finished room. Oil-O-Matic. Attached garage. Offers invited on price and down payment.
G. Haney, 2-8117; eves. 2-2386

OFFERED FOR QUICK SALE—Owner moving to Vancouver. Three-bedroom non-basement, 7-year-old home, ½-block from bus route. $2,000 down, mortgage $51 per month including taxes. No agents please. 4-3737 between 2.30-8.30 p.m.

THREE BEDROOMS, OIL-O-MATIC, FIREPLACE, HARDWOOD FLOORS; NO STEPS; LARGE PROPERTY, HIGH QUADRA, CLOSE TO BUS, SCHOOLS AND STORES; 2 YEARS OLD. CASH TO 5% N.H.A. MORTGAGE, $11,850. NO AGENTS. 2-0676.

HANDY MAN'S SPECIAL. TWO-story house and lot on Blanshard St. $350 full price. Victoria Press, Box 1444.

# WEEKLY PUZZLE

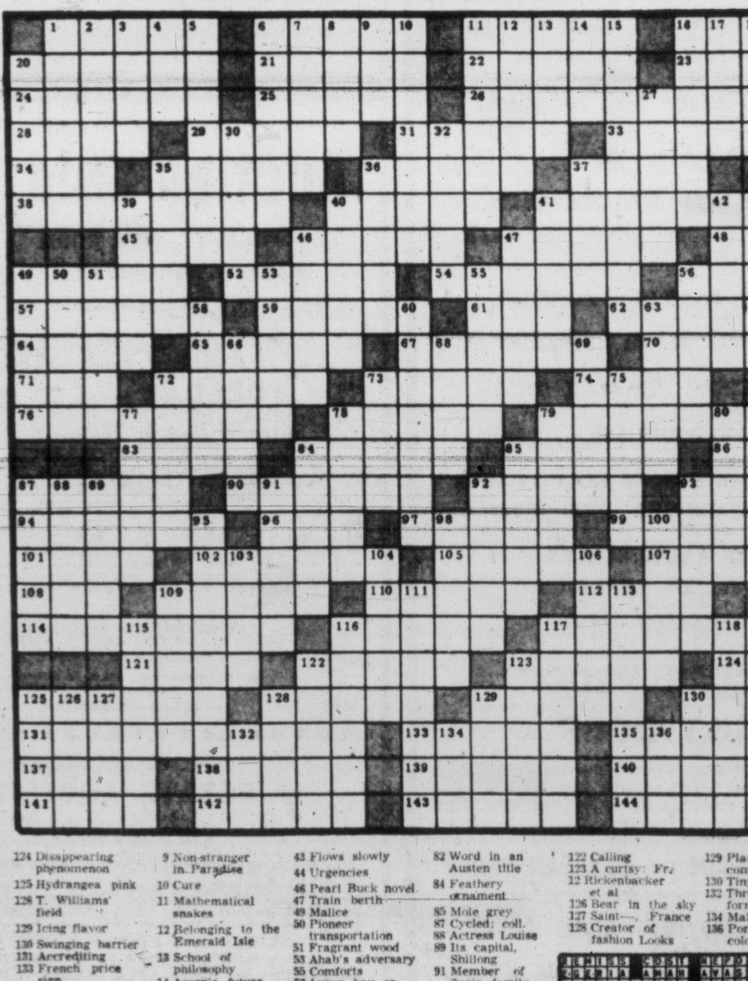

ACROSS
1 Word in an Austen title
6 Empty car between two working cars: r.r.
11 Chronicler of talking beasts
16 Sacred utensil box: Rom. Antiq.
20 Victorian servant girl
21 Decade before 1900
22 Gloomy
23 Scandinavian metropolis
24 Poet Field
25 Trees in the "forest primeval"
26 Pert. to Boz
28 Paid athletes
29 Beauty's classic companion
31 Council of — 1545-63
33 Timbers or beams
34 Greek "T"
35 Bliss, Oliver or Ralph
36 Conquerors of Spain
37 French department or river
38 Changing
40 Their wives are countesses
41 Am. dramatist
45 Half: prefix
46 Wall section
47 To degree that
48 Author, "The Gold Bug"
49 Luggage rolls
52 Water holders
54 Putrefactive
56 Magnitude
57 Roof of mouth
59 Winnie the Pooh's diet
61 Tarzan's friend
62 Brought out
64 Composer Stravinsky
65 Tends
67 Decide value
70 Deep chasm
71 Phalangeal member
72 Largely
73 Manifest disdain
74 Persian elf
76 Envelop
78 Fists: slang
79 Cinderella by marriage
83 Toward shelter
84 Extracted with difficulty
85 Ugly creatures
86 Article
87 Ancient idols
90 Tell a tale
92 To fry
93 Climb up
94 Anatomical arch
96 Diving bird
97 Part of teapot
99 Rodeo performers
101 Fond gesture
102 Zeus' messenger
105 Slip of the tongue
107 Mob activity
108 Greek vowel
109 Soprano Lehmann
110 Wide open
112 Projectionist's gear
114 Musician and conductor
116 Incisions
117 Jerseys
121 Anderson's "— Tor"
122 "— but for the grace of God . . ."
123 Eccl. surplice
124 Disappearing phenomenon
125 Hydrangea pink
128 T. Williams' field
129 Icing flavor
130 Swinging barrier
131 Accrediting
133 French price sign
135 Set aglow
137 Man's name
138 Wear away
139 Fabricate
140 Gave temporarily
141 Avers
142 Parents
143 Be admitted
144 Overfull

DOWN
1 Grammatical number
2 Chef's stew
3 Am. balladeer
4 Hideaway
5 Glance
6 Communicate
7 Taciturn flower
8 American stage great
9 Non-stranger in Paradise
10 Cure
11 Mathematical snakes
12 Belonging to the Emerald Isle
13 School of philosophy
14 Acorn's future state
15 Word in an Austen title
16 More snug
17 Egypt goddess
18 Flap, as sails
19 Miners' measures
20 Partitions: biol.
27 Prize T. Roosevelt won
30 Musical Ford
32 Revolves
35 Forced: poet.
36 Church residence
37 Opposed
39 First name, 48 across
40 Deserves
41 Card stakes
42 Piquant
43 Flows slowly
44 Urgencies
46 Pearl Buck novel
47 Train berth
49 Malice
50 Pioneer transportation
51 Fragrant wood
53 Ahab's adversary
55 Comforts
56 Luzon bay or town
58 Make happy
60 Part of a word in Dixie
63 Mends
66 Anaesthetist's material
68 Miss Buck's "Dragon —"
69 A famous Jack
72 Hypocritical
73 Men's wear
75 Downy matter
77 Whitman and Kelly
78 Commander of the "Golden Hind"
79 Sulks
80 One Barrymore
81 Eng. county
82 Word in an Austen title
84 Feathery ornament
85 Mole grey
87 Cycled: coll.
88 Actress Louise
89 Its capital, Shillong
91 Member of Sun's family
92 Cleaners
93 To relieve
95 Poison gases
98 Kitchen object
100 Last Greek letter
103 Draw on metal
104 Hawthorne's birthplace
106 District in Kent
109 Historic French valley
111 Cameleopard
113 Involves
115 Scholarship founder
116 Laminated rocks
117 Association football
118 Tennyson heroine
119 Made edging
120 Traffic violation
122 Calling
123 A curtsy: Fr.
124 Rickenbacker et al
126 Bear in the sky
127 Saint—, France
128 Creator of fashion Looks
129 Place of commerce
130 Tiny insect
132 Three: comb. form
134 Male nickname
136 Portuguese colony

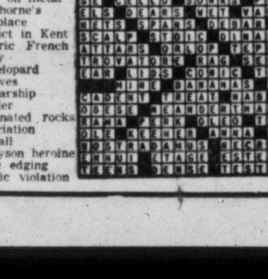

SEVENTEEN By Bernard Lansky

"Doesn't it gripe you to sit through a movie almost to the end and suddenly realize you've seen it before?"

## 57 HOUSES FOR SALE

### NORTHWESTERN SECURITIES
of Victoria Ltd.
631 YATES AT BROAD 4-8054

**ARE YOU LOOKING FOR A 4-BEDROOM HOME?**
A well-constructed 4-bedroom stucco home in Gonzales district. Living room 20x15 and dining room 17x12, both have fireplaces; large kitchen with nook; 4 large bedrooms, 2 upstairs and 2 main floor. Full cement basement and attached garage. Large lot. Another bedroom up, not complete.
For further particulars call Al Vizard, 4-8054; Eves. 7-3493

**OAK BAY TAKE YOUR CHOICE**
Harlow Drive ........ $14,000
Dryfe Street ........ $15,000
Eastdowne ..... $16,000 and $13,000
Woodhouse ........ $15,000
For further information call Gordon Marshall, 4-8054, 9-2725

**HERE IT IS**
3 BEDROOMS—1,300 SQ. FT. ULTRA MODERN
If you are looking for a truly desirable residence in immaculate condition, HERE IT IS! Automatic oil heating, plumbed for laundry in large utility off kitchen. Natural woodwork. High location among other new homes. Wall-to-wall carpet just laid at a cost of over $500. Illness forces sale and there is no better value at ........ $13,250
Call today L. E. Kirk, 4-8054; Res. 5-3978.

LOW DOWN PAYMENT
579 BAKER STREET
HIGH AND DRY
IN GLANFORD GARDENS
Total monthly payments only $79.50 (including taxes). Three good bedrooms. Large electric cabinet kitchen, living and dining rooms. Oil-O-Matic. Full basement, drive-in garage, landscaped, one year old. Built by contractor for his own use.
SPECIAL ........ $11,950
EXCLUSIVE LISTING
E. A. MACFADYEN, 4-8054 OR 2-8748 ANYTIME

**$2500 CASH**
Almost new stucco bungalow with sea view. Off through hall is large combination living and dining room, wonderful view windows, handsome brick fireplace with mahogany wall; cabinet kitchen; 2 bedrooms with built-in cupboards, attractive wood finish, lots of storage, good style; oak floors, oil heat; large garage, fully plastered, has storage cupboard. This is well priced at ........ $11,950
To view please call Mrs. Wellings, 4-8054 - 7-2769

**CHEAP MONEY N.H.A. 5¼%**
Total monthly payments only $79.50 (including taxes), with $3,600 down. Dream home, two years old, near schools. Oil-O-Matic heat, 23x12 garage, finished rumpus room and utility in basement. Large electric cabinet kitchen and patio with distant sea views. King size living and dining room, three twin bedrooms. Many de luxe features, split level. Excellent ultra-modern floor plan.
E. A. Macfadyen, 4-8054 or 2-8748 anytime

**A REAL BARGAIN BRAND NEW 3 BEDROOMS $2000 DOWN**
Oil-O-Matic heating. Cabinet wired kitchen, large living room with fireplace, utility room plus storage. All on one floor. No steps. Full price only $10,700
Call Len LeDoux, 2-9852, 4-8054

**LANGFORD - NEW SIDE-BY-SIDE DUPLEX**
An extremely well-built and attractive stucco duplex with three rooms and bath each side. Hardwood floors, tiled sinks. Fully insulated and an extra utility room on one side. $3,000 cash will handle. Full price ........ $9850
Roy Alton, 4-8054; Eves. 4-8513

**MOST ATTRACTIVE**
This is the most attractive 2-bedroom modern bungalow (3 years old) you will see! Comprised of 4½ well-planned rooms, full daylight basement with hot-air heat and drive-in garage. Many features include THROUGH HALL PLAN, beautiful golden oak floors, a real dream kitchen. Close to all conveniences including Anglican and United Churches, half block to bus. You will be delighted with the spotless condition and the most attractive price of only (on terms) ........ $9750
Phone right now.
Call L. E. Kirk, 4-8054; Res. 5-3078

**Oak Bay — $2500 Down**
Pleasantly located, 6-roomed, stucco semi-bungalow; 2 spacious bedrooms on main floor, extra bedroom up, living room with fireplace, family dining room, cabinet kitchen with dining area, 3-piece bathroom, full basement, piped furnace; separate garage. Quick possession.
Worthwhile at $9000
Alex Page, 4-8054 or 3-1594

**DON HARVEY'S SPECIALS**
Bungalow, stucco, modern, 2 bedrooms. Full basement. Nice garden. On bus route. A bargain house if you have a good down payment. Details on request.
Oak Bay modern stucco bungalow on Townley Street; 2 bedrooms. Excellent terms if you can qualify. A phone call to Don Harvey at 2-1165 or 4-8054 will get you the full story.

**YOU DISCRIMINATING BUYERS**
Situated in the Willows, this exceptionally well-planned home is designed for the ultimate in comfort and convenience. The lighting is first quality in both design and engineering. Here are some of the extras: wrought iron railings, pedestal wash basin, built-in Thermadore range. This is a must to see. $8,250 cash required. Principals only. Call
C. A. James, 4-8054; eves., 2-6787

**Hillside 3½ Acres**
Modest 4-roomed bungalow with basement, 3-piece bathroom. Two chicken houses requiring repairs. About 1½ acres cleared, balance parklike, with some rock. City water, close to Pat Bay Highway.
Reduced to $7975
Alex Page, 4-8054 or 3-1594

**Bargain in Fairfield**
Older 6-roomed, stucco semi-bungalow near Five-Points; basement, furnace; separate garage. If you can manage $5,350 down, investigate this one.
Alex Page, 4-8054 or 3-1594

**887 Cloverdale SNAP**
FOUR ROOMS
FULL BASEMENT WITH FURNACE
NEAR THE FAMOUS HUDSON'S BAY COMPANY Warehouse. Mortgage of $2,600. Payable $45 per month, 6%, can be assumed. Asking price only $4,842.
See this and Phone
Roy E. HILLS
4-8054, 3-6918

## 57 HOUSES FOR SALE

### RANDALL'S LTD

**SIDE-BY-SIDE NEW DUPLEX**
Very attractive two-tone stucco, each side large living room, fireplace, cabinet electric kitchen, two large bedrooms, all oak floors, lovely Pembroke bath, full basement, oil heating, drive-in garage, one side rented $90, other side vacant. Full price ........ $18,200

**TRY TO TOP THIS ONLY ONE YEAR OLD**
Spacious bungalow with two bedrooms, through hall, hardwood floors, large TV living room with fireplace and dinette, large cabinet kitchen, Pembroke bathroom, full basement with package oil furnace, drive-in garage. Full price, with terms ........ $10,000
For two above phone Mr. Caton, evenings 9-4415

**CITY HOME**
Vacant, Furnished
$1,500 down buys this fine, solid home, nice location, nice lot, fruit trees, four rooms down, four rooms up, nice carpets, fairly good furniture, full basement, furnace, separate garage, Duroid roof and newly wired. Price ........ $8000

**MR. FIX IT**
City, Close In
$750 down, six rooms on one floor, needs handy man to paint and repair and clean up. Would make a good rental proposition, close to Vic. High. Price ........ $5500
For two above phone evenings, Mr. Davis 4-8614

**3 BEDROOMS**
Stucco, one year, 5 rooms on one floor, close to school and bus, living room with fireplace, large cabinet electric kitchen, Pembroke bath, 3 nice bedrooms, full basement with drive-in garage, high and dry. Lovely lot surrounded by new homes. Comfortable home, modest low payment and N.H.A. terms. Price ........ $11,250

**ESQUIMALT**
$750 down takes this three-room home. Has living room, kitchen, bedroom, bathroom and utility. Full price ........ $4250
For two above phone evenings, Mr. McGovern 4-6201

**COUNTRY SPECIAL**
$750 Cash
Balance $60 per month, total price $6,300, for a 4-room stucco bungalow, approximately 3 years old, almost 1 acre of land, nice sea view. This is a must see for country living.
Phone Mr. Randall, Eves., 2-5447

**SWAN LAKE**
$5500
Lovely 4-room bungalow, living room with fireplace, 2 bedrooms and cabinet kitchen. Large lot in lawn with garage. Close to bus.

**MARIGOLD ONLY ONE**
Beautiful stucco bungalow with large living room, fireplace, dining room, 3 bedrooms; five-star electric kitchen and utility room. All oak floors. Oil automatic heat. Car port and nicely landscaped lot. Full price ........ $11,500
$3,000 down and $63 pays interest, principal and taxes on 5% mortgage.
For two above call Mr. Sudbury, Evenings 9-1906

GEORGE RANDALL LIMITED
1309 Douglas St. Phone 4-8109

### TAYLOR SPITTAL
1210 BROAD STREET 4-9308

**GORGE**
**$2000 DOWN**
THREE BEDROOMS
OIL HOT-WATER HEATING
An excellent stucco home for a family or could be used as a GUEST HOUSE. Spacious living room, dining room and cabinet kitchen with range wiring; basement with good heating unit. Two-car garage. Some terms or clear title. Asking $10,500
Mr. Kitto, res. 3-1899

**FAIRFIELD**
Substantial 8-year-old, five-roomed, stucco bungalow (3 bedrooms) plus 2-roomed basement suite (with kitchen), through hall plan, double plumbing, full basement, hot-air piped heat. $4,200 will handle. Full price ........ $12,950
Mr. Taylor, 4-9308; eves., 4-9902

**LOW DOWN 3 BEDROOMS 2 LOTS**
In the Cedar Hill district, this home offers comfort to the large family, and a good garden with fruit trees. Very large living room with fireplace, dining room and cabinet kitchen. Very handy to schools. Monthly payments $50, including taxes. Asking ........ $7500

**ALSO CLOSE IN**
Good 5-room family home, could be 3 bedrooms, heatilator fireplace in living room, large kitchen. Near all conveniences. Monthly payments $50. Full price ........ $5750
Exclusive with
Mr. Mathieson eves., 5-1841
Mr. Mayne eves., 3-8976

**VIEW — OLYMPICS GOLF COURSE HI DONCASTER 4 BEDROOMS**
Modern bungalow. Living room, fireplace, family-size kitchen, including stove. Full basement. Large garden and fruit trees. Around $3,000 down. Don't miss this. Balance as rent.
Mr. Dyson, 4-9308; res. 2-3669.

### JOHNSTON'S
ESTABLISHED 1903
1306 BROAD ST. 5-2471

**$7950 NO STEPS GORGE AREA**
This stucco bungalow, close to bus and stores, would suit couple or family of 4. Down payment can be discussed. Owner will carry mortgage. Now vacant. Furniture may be purchased.
EXCLUSIVE
Ken Lowndes, Eves. 8-2151

$2,500 DOWN — DUPLEX Haultain district, three large rooms and bath up. Newly decorated. Four large rooms and Pembroke bath down. Drive-in garage. Full high basement. Furnished or unfurnished. 5-3540.

MT. TOLMIE AREA, N.H.A., three-bedroom ranch-style home, two years old, oil heat, oak floors throughout. Full price $12,700, terms $1,500 down. 1660 Earlston Avenue, phone 7-2613.

## 57 HOUSES FOR SALE

### FRASER BISCOE
576 YATES STREET 3-9843

I nsulated, incl. floors
R eally convenient
M inutes to bus and shops
A utomatic heat

S ewer connected
T wo bedrooms

FULL PRICE $8750
Mr. Fraser, eves., 5-3751

**READY FOR OCCUPANCY**
Three-bedroom N.H.A. home, NEW. Immediate possession. Full basement, oil heat, large living-dining room, cabinet kitchen. All well located on a large lot in a new area. $3,000 down, balance $58.60 a month. FULL PRICE $12,600
Call D. Peaker, 3-9413 or eves. 7-2126

**WHAT IS YOUR DOWN PAYMENT**
N.H.A.
THREE GOOD BEDROOMS.
LARGE KITCHEN.
LARGE LOT.
FULL BASEMENT.
ONE YEAR OLD
ASKING ........ $12,600
Mr. Fraser, Eves., 5-3751

**SECLUDED LAKEFRONT**
Almost an acre of wooded parkland is the setting for this attractive 8-year-old cedar shake two-bedroom home. The living room is 16x22 with stone fireplace, oak floors and separate dining room, both with large picture windows overlooking the lake. Bright kitchen and separate utility, good dry basement and oil hot-water heating complete the picture of this beautiful country home only 20 minutes from Victoria. Price ........ $15,750
Eves., call G. Munro 2-3658

**OAK BAY**
1,760 Sq. Ft.
This lovely nine-year-old home has everything—well planned, spacious, good location. Three bedrooms or two and a den. Large living room, dining room, kitchen, utility, a de luxe four-piece bathroom with built-in vanity. Recreation room with fireplace, bedroom and extra plumbing in full cement basement. Oil heating. Clear title. Price $21,000
Fraser Biscoe, 3-9413, or Eves., Mrs. K. Waters, 5-2347

### STEWART CLARK & CO.
608 Broughton St. Phone 5-2481

**FAIRFIELD 3-BEDROOM BUNGALOW**
This stucco bungalow has just been placed on the market. Has 18-foot living room with log fireplace, large dinette, compact kitchen and bathroom. Oak floors in most rooms. Full basement, piped hot-air heat. Terms can be arranged. Full price ........ $8750

**LOOK! 1,450 SQ. FT. FOR $14,800**
This is outstanding value. Two-year-old, long, low rancher with three bedrooms, over 30 feet of living and dining area, a dream kitchen with nook and adjoining utility room. Oak floors throughout. Full high-ceiling basement. Some terms and quick possession.
Eves., Mr. Custance, 3-7930; Mr. Ford, 4-1863

**$1500 DOWN 847 VILLANCE ST. 4½% MORTGAGE FULL PRICE $8500**
This 11-year-old white siding bungalow is comprised of a good-size living room with fireplace, small cabinet electric kitchen, full panelled dining room, two bedrooms and four-piece bath. Full cement basement with laundry tubs and piped hot-air furnace. Immediate possession. Exclusive listing.
To view phone Cam Massey, 5-2481, or Eves. 4-5405

### H. G. DALBY & CO. LTD.
1010 BLANSHARD STREET VICTORIA, B.C.

**APARTMENT**
Four suites, separate entrances, automatic oil heated. Showing over 15% net on investment. High location, one-acre lot with 280 feet frontage. Fully rented to good tenants. Excellent value. Full price with good terms ........ $14,750
3-6241. Mr. Kemp, Eves., 5-2697

**FIVE BEDROOMS**
BEST OF CONDITION
If you have a large family or would like to rent rooms, don't miss this for value. Living room, dining room, large kitchen (wired 220). Full basement with extra toilet. Nice district, close to schools. $1,500 down will handle. ONLY $8400
Exclusive Listing.
Call Walter Amos, res. 4-6606

ALFRED CARMICHAEL & CO. LTD.
1239 Broad Street 4-7341

**$2500 DOWN AN EXCLUSIVE LISTING**
6 rooms, full basement, all in excellent condition, including grounds, 1 block to bus, close to school and shopping. Full price ........ $11,000
Balance repayable in monthly payments of $100 monthly.
GILLESPIE, HART & CO. LTD.
611 Fort St. Phone 4-1181

PLEASANT HIGH LOCATION
¼ ACRE
12 YEARS OLD
STUCCO BUNGALOW
2 BEDROOMS
DRIVE-IN GARAGE
FURNACE, FIREPLACE
SEWER CONNECTED
PRICE $7,950
EASY TERMS.
TO VIEW CALL MR. BARLOEWEN OR MR. LEN THOMAS MR. NORM NICHOLS AT DOUGLAS HAWKES REAL ESTATE, 612 VIEW, PHONE 4-7128; RES., 4-0623, 3-5685 OR 3-4981

**OAK BAY ESTATE SALE**
3 Bedrooms—2 Bathrooms
One Floor
An opportunity for someone. This estate must be closed and price has been drastically reduced by over $3,000. Choicely located on Beach Drive on a lovely landscaped lot beautifully laid out in lawns and rose gardens and a variety of fruit trees. Home is just over 10 years old and planned to give the utmost in comfort and the minimum of upkeep. Through hall, large living room and guest-size dining room, THREE BEDROOMS (MASTER BEDROOM has wall-to-wall carpet and private bathroom and superb SEA VIEW). De luxe efficient kitchen with nook. Basement has rumpus room finished in knotty pine and fireplace. Economical HOT WATER OIL-O-MATIC HEATING. Electric domestic copper hot water tank. Garden has complete sprinkler system. For those that are looking for a comfortable modern home at a bargain price, don't miss seeing this. Price ........ $19,750
Evenings 2-1218
A. BERNARD & CO. LTD.
629 Fort St.

## 57 HOUSES FOR SALE

### A. BERNARD & CO. LTD.
629 Fort Street 4-9335
Member Victoria Real Estate Board

**OAK BAY 6 ROOMS—1 FLOOR PANORAMIC VIEW**
THE BEST AND MOST INTERESTING OF OCEAN, MOUNTAIN, STRAITS AND CITY ON VANCOUVER ISLAND. THE OWNER HAS SPARED NO EXPENSE TO ACHIEVE THE UTMOST FOR COMFORT, LUXURY AND PLEASURE THROUGHOUT. This attractive bungalow has a through hall, plus many extra features; beautiful 27 living room, 13 x 15 dining room, electric kitchen, 2 twin-size bedrooms, expensively-fitted bathroom, a real den or third bedroom. A full basement with expensive oil furnace. Lovely grounds, easily maintained. GENEROUS TERMS TO RESPONSIBLE PURCHASER. Exclusive sale at ........ $25,000
MR. BELCHER, 4-9335; EVES. 4-3594

**VERY DESIRABLE FAMILY HOME**
For sale or will EXCHANGE for Vancouver home. A white shake semi-bungalow — high location, wooded lot. On busline, near good schools. Through hall, large living room, fireplace, oak floor, dining room, pleasant kitchen, two large bedrooms and bathroom. Concealed stairway to three nice bedrooms if required. Attached garage. Automatic oil hot-water heating. Good terms $11,900
Call Mr. Francis, 4-9335
Eves. 9-4810

**RICHMOND RD. $3500 DOWN**
Situated near the Jubilee Hospital. Attractive. SPACIOUS seven-room home with extra accommodation in the basement. TOP CONDITION. OAK FLOORS THROUGHOUT. TWO baths. MODERN KITCHEN. Hot-water Oil-O-Matic heating. TWO-CAR garage. Lot 60 x 135. Taxes $198. Price ........ $12,600
Multiple Listing.
Mrs. McLean, 4-9335; eves., 4-6867.

FAIRFIELD, $8,000—3-BEDROOM bungalow, finished room in basement. Cash to mortgage. 2-4641.

FOR HOMES IN COLWOOD, LANGFORD see Grant & Jenkins, your local agents. 8-1729 Langford.

NEW 8-ROOM FAMILY RESIDENCE, 1540 Montgomery. Cash to $13,000 mortgage at 5½%. 3-6598.

$600 DOWN, $75 PER MONTH, four bedrooms, city, near Shelbourne. 3-0017 evenings.

2-BEDROOM MODERN HOME, near schools and bus, in city, nice corner lot, $11,000. Phone 2-1850.

3153 QU'APPELLE. BRAND NEW 2-bedroom, full basement bungalow. Oil heat. 2-9724.

TWO-BEDROOM HOUSE WITH COTTAGE, ¾-acre, at View Royal, $10,000. Phone 9-1771.

RANCH STYLE 3-BEDROOM home. Oil heat. 3319 Wascana. Phone 5-3653.

DUPLEX, EXTRA REVENUE rooms, $9,950. Some terms. 4-3731.

## 57A COUNTRY HOMES AND PROPERTIES

PANORAMIC SEA VIEW, 2 ACRES seclusion, 6-room house. Low taxes. Price $11,500. Further details phone C. J. Harrington, Heisterman and Co. Ltd., days 3-4161, evenings 3-5846.

## 57B APARTMENTS FOR SALE

**Self-Owned Suites**
Enjoy apartment living at its best in GEORGIA HOUSE, 2587 Beach Drive, Oak Bay. Two-bedroom suites available with magnificent sea views. Finest of construction. Elevator equipped. Priced from $14,000-$18,000. For full information write Victoria Press, Box 1378.

## 58 WANTED TO BUY—HOUSES

**$18,900 CASH**
For 3-bedroom, basement home on Lansdowne Slope. Prompt service. Two clients waiting. Please call Ruth E. Hutcheson, 4-9318, 8-3536. C. N. MONTAGUE CO. LTD.

**REGINA COUPLE**
With money to invest require several houses. Duplex or small apartment for rental purposes. Please call Stan Evans at Western Homes Ltd., 2-2157. Eves. 5-5533.

**STOP URGENT**
WANTED NOW—Either 4 or 5 or 6 to 8-room house. Any district. Condition not important. ALSO want a revenue property close in if possible. FOR ACTION phone Roy E. Hills, 4-8054. Res. 3-6918. Northwestern Securities Ltd.

**URGENT**
Navy couple with $1,500 down and $60 per month want a 3-bedroom or 2-bedroom and basement home. Prefer Victoria West or Esquimalt or Gorge. Call Jack Middleton at Western Homes Ltd., 2-2157. Eves. 3-3648.

**$3000 DOWN**
We wish to buy from private party two or three-bedroom home, basement, oil heat. Good location. Reasonable monthly payments. Government employee. Victoria Press, Box 338.

PREFERABLY SEMI-BUNGALOW, stucco. Three or four bedrooms, two down and one or two up, all heated. Moderate sized sitting room and dining room. Fireplace. Four-piece bathroom. Modern kitchen, breakfast nook. Hardwood floors main rooms and hallway. Full basement. Garage. Automatic heat—preferably hot-water. Garden must be small or moderate size, easy to maintain. No rockery. Oak Bay, preferably north. Quiet neighborhood, not too near sea or in new subdivisions. Age 10 to 15 years. Will not buy new house. Price around $13,500. Terms cash. Possession April 1. If you have something close to above preferences write giving necessary particulars to Victoria Press, Box 308. No agents, please.

WANTED—SOONEST
I have two Clients wanting 2 bedroom homes, preferably Maplewood, Cedar Hill area and Oak Bay:
(1) Will pay up to $14,000 with half cash.
(2) Will pay up to $11,000 with $5,000 cash.
Please phone Mr. A. MacPherson, evenings 7-2011
HAGAR & SWAYNE LTD.
614 Yates Street Phone 4-0532

WANTED
Professional man wants modern three-bedroom home with good living room and full basement. Will pay for right location in Oak Bay or Uplands.
Please phone Mr. A. MacPherson, 4-0531 anytime
HAGAR & SWAYNE LTD.
614 Yates Street 4-0531

THREE-BEDROOM BUNGALOW wanted in Oak Bay, up to 10 years old with small handy kitchen, basement and Oil-O-Matic heat, for cash buyer up to $13,000.
Phone and I will inspect—
Bill Kennedy, home 4-4026
FRANK MARTIN AGENCIES
Office: 5-1513 and 5-3148

FOR RETIRED COUPLE WITH substantial cash payment, a comfortable two-bedroom home in Oak Bay, Cedar Hill or Gordon Head area. Basement not essential. Roy Alton, 4-8054; eves. 4-8513. Northwestern Securities of Victoria Ltd.

URGENT
Cash client wants two-bedroom bungalow, semi-secluded, near bus. Up to $13,000. Coming from Vancouver March 7. Mrs. Johnston, 4-8054 or 2-5655. Northwestern Securities of Victoria Ltd.

WILL YOU SELL?
$2,500 DOWN
$100 MONTHLY
3 Bedrooms, large lot or acreage. Some trees. Federal Government employee. Mr. Betts, 4-9318, 9-3834. C. N. Montague Co. Ltd.

WANTED — HOME WITH FOUR bedrooms, basement and an acre or two near well-served bus line. Mr. Cox of Swinerton's, 3-7181; residence, 3-3814.

## 58 WANTED TO BUY—HOUSES

**FOR SALE TODAY SOLD TOMORROW**
Please call now. I need two and 3-bedroom homes. I especially need a good 3-bedroom bungalow with or without oil heat that $3,000-$3,500 down will buy. Any good district. Mr. Drew, 2-4255 (24-hour service). J. H. Whittome & Co. Ltd.

**PLEASE**
If you have the following please call me now: Side-by-side duplexes from $12,000 to $20,000. Grocery or other business up to $15,000. Two-bedroom homes anywhere on $1,500 down basis. Genuine clients waiting for these and other priced-right listings.
Phil Simpson, 2-7276 or 5-5542
TOWN & COUNTRY HOMES LTD.

**LIST MULTIPLE**
CONSULT THE YELLOW PAGES OF YOUR TELEPHONE DIRECTORY OR PHONE 2-2225.

WANTED
UPLANDS or OAK BAY
A three-bedroom home having large living room, dining room, den and rumpus room. If you are contemplating selling your home and it is in the $20,000-$27,000 bracket, please contact F. C. Hanlon,
HAGAR & SWAYNE LTD.
4-0531 Anytime

URGENTLY REQUIRED TWO OR three-bedroom home, on good garden soil up to two acres within five-mile circle. Steve Stephens, 3-7844, Capital City Realty, 4-1922.

WANTED — THREE-BEDROOM home, full basement, oil heat. Not over six years old. Good district. Up to $14,000 cash. Phone 3-8450. No agents, please.

LIST YOUR PROPERTY WITH Saanich Realty for fast, courteous service Mr Ditchburn 4-1195 eves 2-0334

WANTED — SEAFRONTAGE, TWO or three bedrooms, full particulars. Victoria Press, Box 333.

## 59 PROPERTY FOR SALE

CADBORO BAY—FROM $800
These beautiful N.H.A. approved lots can be purchased on a basis that a home will be built subsequently by Vickery Construction Ltd. We can arrange an N.H.A. loan if you have a down payment of approximately $650 plus the lot. Located on Alpine Crescent off Haro Road. Some of these lots have a sea view. You have a direct path to the beach, about 200 yards away, and it is one block to the Frank Hobbs School. Northwest Homes 1314 Quadra Street. 5-2458.

WATERFRONT LOT
Situated in View Royal this is a truly delightful location, 101 feet of beach, a cove, 178-foot long, treed and secluded. Can be bought on terms of $2,000 down and $50 month. Exclusive listing. $4,500. Call Mr. Nicholson, 9-4750. Harry Foster Ltd., 2-2101.

DOUGLAS VALLEY SUBDIVISION, Douglas and Kenneth Streets—14 choice building lots. Island Investment Co Ltd, 774 Fort St. 4-7146 days 4-6171 or 9-2611 evenings

LARGE LAKE HILL LOTS ADJOINING grade school. $600-$700. Discount for block purchases.
BRUCE COOK CONSTRUCTION
PHONE 9-3690

PANORAMIC VIEW LOT OVERlooking straits and mountains. Terrace Avenue. $3,500. Mr. Blannin, 3-4161, Eves. 5-1195. Heisterman & Co., 1121 Blanshard St.

ESQUIMALT LOT 58'x159' NEAR sea. 3-4561.

## 59 PROPERTY FOR SALE

**ON LONDONDERRY 60x120 TOP LOT AMONGST FIRST-CLASS HOMES $1175**
Terms Considered
Enquiries to F. C. Hanlon
Evenings 4-6914
HAGAR & SWAYNE LTD.
614 Yates Street 4-0531

**LANSDOWNE NORTH**
We are privileged to offer 3 SELECT LOTS bordering Uplands Golf Course in the newest Oak Bay subdivision. Call L. E. Kirk, 4-8054; res., 5-3978. Northwestern Securities of Victoria, Ltd., 631 Yates Street.

LOT FOR SALE, $600, OR SWAP for car of equal value. Victoria Press, Box 1441.

HIGH AND ROCKY LOT, FEW trees, High Quadra. Will accept car as part payment. $1,500. 5-1295.

50 SEA-VIEW LOTS, $800 UP Cordova Bay. 9-1615

NORTH SAANICH PROPERTIES. Gordon Hulme Ltd. Sidney 120.

TO BUY OR SELL FARMS ACREAGE, call Saanich Realty 4-1195

LOT NUMBER 40 RICHARDSON ST $1,500. 2-9724.

## 60 PROPERTY WANTED

FAIRFIELD OR CLOSE IN LOT. Zoned for duplex or triplex. R. V. Caselton, Pemberton, Holmes Ltd. 4-8124. Eves. 3-8464.

ONE-CHILD FAMILY WANTS LOT suitable for small house. 2-7468.

SAANICH LOT, ONE OR MORE, close in. $500-$700 cash. 9-1929.

DUPLEX FROM OWNER WILL pay $4,000 to $5,000 down. 5-1908.

## 61 ACREAGE

ABOUT ½ ACRE OF LOVELY garden soil with fruit trees, small furnished cabin, garage. Full price $1,600. Good terms. Patterson Rd., Saanichton. 5-5581 eves.

V.L.A. SMALL HOLDING, FIVE acres, Metchosin, two bedrooms, ½ basement, hot-air furnace, electric hot water, wired for range included. $6,000. 8-2236.

## 64 FARMS

VANCOUVER ISLAND FARM OWNER RETIRING
Approximately 350 acres
1 mile river front
170 acres cleared
Approximate average 15 cans milk daily
Secure outlet
Monthly gross $2,500-$3,000
Complete irrigation system, electric pump
120 acre ft.
Good buildings
Complete equipment
Approximately 130 head Jerseys and Holsteins
PRICE AND TERMS
OTHER INFORMATION
Eves. K. R. Liss, 2-5865
J. M. Chesman, 3-4833
PEMBERTON, HOLMES LTD.
1002 Government St. 4-8124

36 ACRES WOODED AND PARTLY rocky, has creek through property; 2-bedroom, older home and large garage; a dandy mink farm, only 12 miles out.
Price ($1,500) down ........ $6500
and
Four acres with modern 3-bedroom home, part basement, and double garage; land all cleared with some pasture, creek through property; 8-mile circle.
Price ($3,000) down ........ $11,500
Eves. call G. Munro, 2-3658
Fraser Biscoe, 572 Yates, 3-9843

FOUR-ACRE FARM WITHIN 4-mile circle. See our main ad. Brown Bros. Agencies Ltd.

## 64 FARMS

CENTRAL SAANICH — 15 ACRES, all fenced and cross-fenced, ready and set to go as a poultry business. Also very suitable for small fruit farming with 1½ acres now in young logans. There is a four-bedroom home with full basement with city light and water. This is a very pretty property with a magnificent sea view, owner would like to sell before spring commitments. Offered on terms at $17,300. Full information from Mr. Crow at Swinerton's, 3-7181; residence, 2-0775.

31 ACRES, 24 ACRES UNDER CULtivation, mixed vegetables, very good soil, stream, year-round supply of water. Good outbuildings, greenhouse, chicken houses. Seven-mile circle. Real value at $13,000. George R. Chan, 4-8054 or 2-9416, Northwestern Securities of Victoria Ltd.

$2,000 DOWN, EIGHT-ROOM well-constructed family home, basement with hot-air furnace, two acres of good land and plenty of water for irrigation purposes, close to Pat Bay Highway and schools. Full price $11,000. Please phone Cliff Green, 9-3759 or Roy Smith, 7-3213 of Western Homes Ltd., office phone 2-2157, 611 Yates St.

SEALED TENDERS addressed to the undersigned and endorsed "TENDER FOR STANDBY GENERATOR AND WIRING, COQUALEETZA HOSPITAL, SARDIS, B.C." will be received in the office of the Secretary, until 3.00 p.m. (E.S.T.), WEDNESDAY, MARCH 27, 1957.

Plans and specification can be seen and forms of tender obtained at the offices of the Chief Architect, Department of Public Works, Ottawa, Ontario, the District Architect, Department of Public Works, 1110 West Georgia Street, Begg Building, Vancouver, B.C. and the Post Office, Sardis, B.C.

To be considered each tender must be accompanied by a security in the form of a certified cheque or bonds as specified in the forms of tender and made on the printed forms supplied by the Department and in accordance with the conditions set forth therein.

The Department, through the Chief Architect's office, or through the undersigned, or through the office of the District Architect, Department of Public Works, 1110 West Georgia Street, Begg Building, Vancouver, B.C., will supply blue-prints and specification of the work on deposit of a sum of $10.00 in the form of a CERTIFIED bank cheque or money-order payable to the order of the RECEIVER GENERAL OF CANADA. The deposit will be released on return of the blue-prints and specification in good condition within a month from the date of reception of tenders. If not returned within that period the deposit will be forfeited.

The lowest or any tender not necessarily accepted.

ROBERT FORTIER,
Chief of Administrative Services, and Secretary.
Department of Public Works,
Ottawa, February 20, 1957.

### Tenders for Tractors and Machinery

Sealed Tenders for the following:
Section A. 4—1-yard Front-End Loaders.
Section B. 13—1½-yard Front-End Loaders.
Section C. 2—only Asphalt Distributors.
Section D. 6—only Four-Wheel Gas Driven Traffic-type Rotary Sweepers.
Section E. 5—only Tractors, HD 6G, or equivalent.

Will be received by the undersigned up to 2 p.m., March 12th, 1957.

Complete specifications and tender forms may be had upon application to the office of the Purchasing Commission, Parliament Buildings, Victoria, or at 636 Burrard Street, Vancouver, B.C.

Applicants should state which section is required when making application for forms, giving section number, and commodity.

Tenders made out on forms other than the requisite form supplied will not be accepted or considered — each tender must be completed and enclosed in the envelope provided.

No tender containing an escalator clause or other qualifying condition will be accepted or considered.

The lowest or any tender, will not necessarily be accepted.

Tenders will be opened in public at 2 p.m. March 12th, 1957, at the office of the Chairman of the Purchasing Commission, 525 Superior Street, Victoria, B.C.

Chairman,
Purchasing Commission,
Parliament Buildings,
Victoria, B.C.
February 18th, 1957.

**ESQUIMALT ELECTORAL DISTRICT NOTICE OF INTENTION TO DISCONTINUE AND CLOSE PORTIONS OF LATORIA AND FARHILL ROADS**

Public Notice is hereby given that it is the intention of the undersigned, after 30 days from date of the first publication of this notice, pursuant to the "Highway Act," to discontinue and close the portion of Latoria Road between Metchosin Road and Farhill Road and the portion of Farhill Road from Metchosin Road in Section 54, Esquimalt District, to the northerly boundary of Tibet Road at the northerly end of Block 7, Plan 1496 in Section 53, Metchosin District.

An alternative road is intended by continuing said Tibet Road westerly to Metchosin Road.

An explanatory plan of these roads may be seen in the Department of Highways, Douglas Building, Victoria, B.C.

P. A. GAGLARDI,
Minister of Highways.
Department of Highways,
Parliament Buildings,
Victoria, B.C.
February 11, 1957.
File: 2020-1.

### NOTICE
**REMOVAL OF SPECIAL LOAD AND SPEED RESTRICTIONS, ESQUIMALT ELECTORAL DISTRICT**

All special load and speed restrictions presently in effect pursuant to Section 35 of the Highway Act in Esquimalt Electoral District will be rescinded effective 12.01 a.m., Monday, February 25, 1957.

Signed
F. D. LARONDE,
District Engineer, Department of Highways.

### BRITISH COLUMBIA FOREST SERVICE
**—NOTICE—**

Examinations for the position of Assistant Forest Ranger will be held at the following centres at the dates and times indicated:

| | | |
|---|---|---|
| Monday, February 25 | 9.00 a.m. | Langford |
| Tuesday, February 26 | 9.00 a.m. | Nanaimo |
| Thursday, February 28 | 9.00 a.m. | Campbell River |
| Monday, March 4 | 9.00 a.m. | Chilliwack |
| Tuesday, March 5 | 9.00 a.m. | Vancouver |

War Amputees' Hall,
1431 West Broadway
(½ Block East of Granville)

Application forms and full particulars may be obtained from the District Forester, Marine Building, Vancouver, or your nearest Forest Ranger's office. Completed application forms should be forwarded to the District Forester by February 18, or failing this must be presented to the examiner at the time of examination.

These examinations are being conducted to establish eligible lists for 1957 fire season employment. From such lists appointments to positions now vacant will be made according to candidates' standings in the examinations.

**SALARY:** $260 per month, rising to $295 per month.

**EXPENSES:** Paid when away from Headquarters on official business.

Candidates must be citizens of one of the nations of the British Commonwealth, and must have resided in British Columbia for one year. The candidate must be physically capable of the work.

Candidates must be 21 years of age or over.

No examination fee is charged.

VALUABLE
**STORE FIXTURES**
**Auction Tues. 2 p.m.**
Instructed by Mr. J. W. Duncan, proprietor of
**MITCHELL & DUNCAN LTD.**
721 YATES ST.
who is retiring from business, we will sell, on the premises

**6 8-ft. MAHOGANY SHOWCASES**
42 inches high, plate glass
**Pair Mahogany Horseshoe Shape Showcases**
9 feet across, plate glass, 42 inches high
**Set of 4 Mahogany Wall Showcases**
Mirrored backs, plate glass shelves, rising plate glass fronts, each fitted with 9 drawers below.
**37 Feet of Open Wall Showcases**
In mahogany, in sections, fitted with mirrors, plate glass shelves, and drawers below.
**7 FLUORESCENT LIGHT FIXTURES**
**100 SQ. YDS. INLAID LINOLEUM**
**100 FELT LINED JEWELRY TRAYS**
**OAK BOOKCASE**
**SET OF BECKER & SONS GOLD SCALES USED IN KLONDYKE GOLD RUSH**
**SET OF ASSAY SCALES WITH AGATE BEARINGS**
by Ladd & Oerlling, London.

**BURGLAR PROOF VAULT DOOR**
Cost $1,400.00, by Hall & Co. Crane hinge pressure system operated by hand wheel. Full chrome plate. Size of door, 6'x27". 18-inch trunk, vestibule, heavy half-inch steel inner doors key operated.
**COMBINATION SAFE — BURGLAR PROOF**
40 inches wide, 32 inches deep, 5 feet high
**Brass Vault Gate (Grill Style) 28"x6'**
**ON VIEW MONDAY, 9 TO 5.30**
Tuesday, 9 to Saletime (2 p.m.), or by appointment
Watch for Details, View Times

**Maynard & Sons**
Auctioneers, Appraisers and Liquidators Since 1902
733 Johnson Street, Victoria — Phone 4-5921
1233 West Georgia — Vancouver

**Auction Sale**

RESTAURANT — TEA ROOM
BAKERY EQUIPMENT
Instructed by the executors we will sell on the premises the entire contents
MANKA'S CZECH RESTAURANT
1524 Pandora (Oak Bay Junction)
**TUESDAY — 2.00 P.M.**
INCLUDING
"GARLAND" 6-BURNER COMMERCIAL GAS RANGE WITH GRILL (under 4 years)
REFRIGERATED SHOWCASE — "QUEST" DEEP-FAT FRIER
"FRIGIDAIRE" ICE CREAM FREEZER (late model)
"SMITH-CORONA" CASH REGISTER — ADDING MACHINE
Also incl.—9 cu. ft. "Frigidaire" refrigerator with freezer chest; "Heinz" Soup Kitchen; Milk Shake Machine and Cups; "Hamilton-Beach" Mixer; Toastmaster; Utilite; Presto Pressure Cooker; Coffee Makers; Meat Slicer; Toledo Candy Scales; 10 ft. Work Counter with Double Sink; 10 Restaurant Stools; Display Cases; Metal Canopy; 5-piece oak Dining Suite; 6 Tables; approx. 20 Chairs; Pictures; Seasonal Decorations; an extensive set of "Grindley" Restaurant China; other China, Glass, Flatware associated with this type of business; Pots, Pans; approx. 4 doz. Metal Trays, etc.
DUTCH "PHILIPS" MANTEL RADIO
"WEBCOR" 3-SPEED RECORD PLAYER
APPROX. 35 LONG-PLAYING RECORDS
Drapes, Curtains, Bamboo Drapes, Torchiere, Table Lamps, etc.
ON VIEW—Monday, 9 a.m. to 5.30 p.m.
Tuesday, 9 a.m. to Sale Time (2 p.m.)
IMMEDIATE REMOVAL

PRELIMINARY NOTICE
**ESTATE AUCTION**
To be conducted in our Salesrooms
926 FORT STREET
MARCH 8th (AFTERNOON AND EVENING)
Having received instructions from MR. J. MARA, one of the executors for the estate of the late MRS. E. P. MORKILL; from MRS. A. P. PHILIPSEN, daughter of the late CAPT. MARSTON; from MR. J. D. GUNN, and others, we will sell their interesting collections of
ANTIQUE AND PERIOD DRAWING AND DINING ROOM FURNISHINGS
LIBRARY OF VALUABLE BOOKS — PAINTINGS
GEORGIAN SILVER — CHINA — LUSTRE — BRASS
Watch for particulars and view dates, etc.
NOTE—If you wish to include genuine pieces in this sale kindly contact us before March 4th.

**LUNDS**
AUCTIONEERS & APPRAISERS
926 FORT
PHONE 5-5422

Entertainment — Page 7 | Home Building — Pages 20, 21 | Full Week's TV — Pages 9, 10 | Books — Page 6

ROTO MAGAZINE COLOR 14¢

# WEEKEND EDITION

108 PAGES 14¢

# Victoria Daily Times

WEATHER: Cloudy, Mild; Details Page 5

PHONE 2-3131 THE HOME PAPER

VOL. 124, No. 46 ** VICTORIA, B.C., SATURDAY, FEBRUARY 23, 1957 —108 PAGES PRICE: 10 CENTS SATURDAY, 14 CENTS

## PROGRESS COUNT PUBLIC OPINION BALLOT

| | YES | NO |
|---|---|---|
| Do you think it is wise to tie up an area of this size for the benefit of one group of interests? | 76 | 1,428 |
| Do you think B.C. should enter into any deal with the Wenner-Gren interests? | 124 | 1,370 |
| Do you think it morally right that Einar Gunderson, executive vice-president of the publicly-owned PGE Railway, and a member of the B.C. Toll Bridge Authority should be a director of the Wenner-Gren Development firm? | 81 | 1,418 |

## Strong Opposition Shown By Wenner-Gren Voting

First count in the public opinion ballot conducted by The Times this week indicates that the people of southern Vancouver Island are overwhelmingly against the development scheme for northern B.C. proposed by the Axel Wenner-Gren interests as now presented.

The poll demonstrated that the issue is one of the most controversial public questions raised in many years.

More than 2,000 people sent in marked ballots.

Up to this morning approximately 1,500 had been tabulated, but today's mail brought hundreds more, so that it is not possible to publish the final totals today, as originally planned.

**SHARP CONFLICT**

The poll results so far indicate that Greater Victorians' votes on the issue are in sharp conflict with the result of a survey announced by Premier Bennett in a press interview Monday.

The Premier said that the people of British Columbia were 20-1 in favor of the project. He based this estimate on "weekend press comment . . . letters reaching this office and from special information from all corners of the province."

The progress count so far showed

Continued on Page 2

W. Gordon Holms, accountant, checks Wenner-Gren ballots. (Times Photo.)

## Bennett Budget Protested By Loggers, UBC Students

A torchlight protest parade by UBC students and the promise of a legal fight by logging interests were the main reactions to Premier Bennett's "cautious" $295.9 million budget delivered to the legislature Friday.

Vancouver police and firemen slithered through snowy streets following reports that "a big fight and a fire" had broken out at Georgia and Howe.

It turned out to be a torch-lit parade of University of B.C. students demonstrating to protest the fact Premier Bennett didn't boost a grant of $1,000,000 annually to the $2,000,000 figure they had been seeking.

L. R. Andrews, executive vice-president of the B.C. Lumber Manufacturers' Association, said the association will contest legally the constitutional basis of a logging tax in B.C.

Mr. Andrews said the decision to contest the tax was made before the budget came down, but that the new formula announced by Premier Bennett in his budget aggravated the grievance.

The new plan will bring $1,500,000 into B.C. coffers.

It provides for a progressive tax scale on profits of integrated logging and processing firms.

Mr. Andrews said the tax would be contested on the grounds it was actually being levied on lumber processing. With companies involved not only in logging but in processing, it is hard to identify the logging profit, he said.

The manufacturers' association produces about 90 per cent of the lumber cut in the coastal area, Mr. Andrews said.

Legislation setting up the revised tax plan received first reading in the House Friday.

## WIRE BRIEFS

### Balcer Quits PC Post

OTTAWA (BUP)—Conservative leader John Diefenbaker today confirmed tha t Leon Balcer has resigned as the party's organizer for the province of Quebec.

### Franco Fires Cabinet

MADRID (AP) — Gen. Francisco Franco dismissed his cabinet ministers Friday night and told them "a new period" of Spanish political history was beginning, a reliable government source reported today.

### Eden Ailing Again

AUCKLAND, N.Z. (Reuters)—Sir Anthony Eden had a slight recurrence of fever and some abdominal pain Friday night but doctors said he "seems satisfactory."

### Beliveau OK—Doctor

MONTREAL (CP)—Centre star Jean Beliveau has been given a clean bill of health, and will play tonight, coach Toe Blake of Montreal Canadiens said today after a talk with the big player's personal physician. (See sport pages.)

## U.K. Soccer Schedule Hit By Weather

(See scores page 3)

LONDON (Reuters)—Heavy snow blizzards in the north, the Midlands and the west of England and driving rain the rest of the country played havoc with the British soccer schedule today.

Some games were called off after the referees had a look at snowbound or waterlogged grounds. Others were abandoned before full time ran out.

Stoke City's right-winger, Neville Coleman, triumphed over mud, water and the whole Lincoln City team to bang in seven of the eight goals by which his team shut out Lincoln.

Stock's win put them in second place of the Second Division on goal average—ahead of Notts Forest and behind Leicester City.

## Index to Inside Pages

| | Page |
|---|---|
| Irwin Nominated as Socred Federal Candidate | 2 |
| 23 Feared Dead in Korea Plane Crash | 2 |
| New York Dock Workers Return to Work | 2 |
| Naval Probe Ordered in Dockyard Death | 2 |
| IWA Charges Operators Paint Unreal Economic Picture | 3 |
| Doctors Threaten to Quit U.K. Health Plan | 3 |
| Two Die as Ontario Bus Hits Tree | 3 |

| | | | | | |
|---|---|---|---|---|---|
| Ask the Times | 15 | Etiquette | 18 | Roberts | 15 |
| Books | 6 | Finance | 11 | Silenus | 5 |
| Boyd | 12 | For Parents Only | 18 | Sports | 12, 13, 14 |
| Bridge | 22 | Home Garden | 20 | Step With Style | 18 |
| Building | 20 | Hutchison | 4 | TV With Lee | 9, 10 |
| Churches | 16 | Island Digest | 5 | UN Correspon'ce | 5 |
| Classified | 22 | Penny Saver | 18 | Why Grow Old? | 18 |
| Comics | 8 | Radio | 23 | Women | 17, 18, 19 |
| Entertainment | 7 | | | Your Horoscope | 24 |

## 30 INCHES OF SNOW AT SPROAT LAKE

# Disastrous Flooding Threatens Up-Island

### WEEKEND SALUTES BOY SCOUTS

Weekend Magazine, a feature in today's Times, pinpoints the world-wide observance of the centenary of Baden-Powell, founder of the Boy Scouts. Described and pictured are the Scout and Girl Guide celebrations in Sackville, N.B. where "they're all good Scouts." In Greater Victoria there are 2,500 Boy Scouts and a fast-growing group of Girl Guides.

## Israelis Blowing-Up Gaza Bases?

CAIRO (Reuters) — Reports reaching Cairo from El 'Arish said explosions could be heard from frontier outposts in the Gaza Strip indicating the Israelis were destroying military installations.

Similar explosions were heard from El 'Arish prior to the Israeli withdrawal there.

**CRISIS CONFERENCE**

WASHINGTON (AP)—State Secretary Dulles today invited congressional leaders of both parties to a Sunday meeting with him on the Middle East crisis.

President Eisenhower has received another message from Premier David Ben-Gurion of Israel, but the White House declined to disclose its contents.

Ben-Gurion, in a speech to the Israeli Parliament Wednesday night, refused to accept U.S. proposals for withdrawal of Israeli forces from areas captured from Egypt.

**PEARSON TO FORE**

UNITED NATIONS, N.Y. (CP) — After weeks of postponements, proposals and counter-proposals, the UN Friday took up the Israeli dispute again—and an assembly battle over the question of sanctions against Israel was the immediate prospect. However, indications are that nothing will be done until the U.S. makes its final declaration.

The Arab delegations late Friday put formally before the assembly their long-threatened sanctions resolution, which would ask all UN members to cut off economic, military or financial aid to Israel if she does not withdraw at once.

Canada's External Affairs Minister Pearson has been a leader of the anti-sanctions faction. He considers that passage of such a resolution would be a complete admission of UN failure. During the weekend he is expected to try lining up support for a compromise plan —and if the U.S. falls in with this as a result of the Washington talks the sanctions proposal would be doomed to failure.

### Hawks Edge Wings

CHICAGO — Chicago Black Hawks scored their second victory of the season over the league leading Detroit Red Wings today in a nationally televised National Hockey League game, 4-3. It was sixth-place Chicago's second successive Saturday TV triumph.

### LOOK OUT FOR 'WAVES'

Snow and rain joined forces to produce pool of slush at Johnson Street underpass today. Truck at right was in water up to axles, but low-slung cars at left wisely kept to high ground on outside of curve. (Halkett Photo.)

## Snow Treacherous Streets Blamed in Several Accidents

More than a dozen traffic accidents between early afternoon Friday and this morning, many of them blamed on snowy streets, sent eight persons to hospitals with varying injuries.

In satisfactory condition at Jubilee Hospital after an operation for internal injury is Robert Wicks, 6½, 1051 Admirals, who was in collision with a car in a school crosswalk Friday about 1 p.m. near Craigflower School.

Police said the boy was driven to school by his father, left the car and proceeded to cross Admirals past a school patrol flag into the path of a car driven by William B. Nikkels, Happy Valley.

Saanich police took the boy to hospital where he was treated in emergency for facial abrasions and head injuries, then admitted.

**OVERTURNED**

Mrs. Yvette Smethurst, 57, and her daughters, Jeanette and Sylvia, of Brentwood, were treated at Jubilee for injuries received when the car Mrs. Smethurst was driving overturned about 7.40 p.m. on Patricia Bay Highway after going out of control.

The car apparently skidded on the slippery highway near Beaver Lake, went into the ditch and turned over.

Admitted to St. Joseph's Hospital were Mrs. Mae Lee, 24, with facial injuries, and her daughter, Deanna, two, with head injury, who were occupants of a car involved in an accident on the Malahat about 7.40 p.m.

In the city, Arvid Beck, 66, 33 Simcoe, was treated for minor injuries received about 7 p.m. when he was in collision with a car in the 500 block of Yates.

Seven-year-old Glenn Campbell, son of Mrs. Hazel Campbell, 800 Reed, was treated for a cut head at St. Joseph's at 8.10 p.m. He fell at his home.

**AMBULANCE CRASH**

Police call to take him for treatment was answered by a naval shore patrol wagon, which was in a minor collision with a parked car as it proceeded to hospital.

Slippery streets were blamed for the vehicle striking the parked car at Quadra and North Park after it swerved to avoid a car attempting to cross Quadra in its path.

Other minor accidents occurred through the evening and overnight as slushy driving conditions reduced automobile control.

## Bad Weather Blocks Up-Coast Jet Search

VANCOUVER (CP)—Bad flying weather held up an air search today for a T-33 jet trainer, missing 50 miles upcoast on a flight here from Portage La Prairie, Man.

Aboard the "Shooting Star" jet was FO Gilbert Russell, 26, of Portage La Prairie and Port Arthur.

RCAF officials said the same bad weather which is believed to have been a factor in the plane's disappearance would hold searching aircraft on the ground until mid-afternoon.

A marine search involving three tugs, several fishboats and three government vessels was organized to search the Malaspina Strait area between Pender Harbour and Texada Island.

Residents of the area reported hearing an aircraft about the time the T-33 went missing.

The jet was one of two T-33's which set out from Portage La Prairie at 2.30 p.m. PST Friday on a long-distance training flight bound for Sea Island air force base. They refuelled at Lethbridge, Alta.

One plane landed at Sea Island at 7.08 p.m., at which time last contact was made with the second, which was flying 10 minutes behind.

## Victoria Gets Sun Sunday

A wet, sticky blanket of snow, that buried Vancouver Island to depths of over two feet overnight, broke up today under the impact of warm weather, auto traffic, and a blitz by highways department crews.

By midmorning authorities in the up-Island area feared disastrous floods might be caused by the warm rain that fell for a few hours, but weatherman William Mackie said here in Victoria that rain is likely to become light and intermittent this evening and overnight.

Heaviest snow of the overnight storm was at Sproat Lake where up to 30 inches of snow made travel impossible. Nearby Port Alberni had 18 inches of snow, and Campbell River and Courtenay reported 15 inches overnight.

"It's still snowing here today, but traffic is beginning to move," Courtenay RCMP reported. "There have been no cases of distress but plenty of inconvenience. Cars are stranded all over the district."

**HIGHWAY BLOCKED**

The highway over the Alberni summit between Cameron Lake and Alberni was impassable at press time, and it is understood the last traffic made the trip late Friday afternoon.

Here in Victoria the fall was measured officially at 5.8 inches, but Mr. Mackie said it would reach seven inches in some portions of the district. Many cars were unable to move and about 20 were reported stalled at Memorial Arena where there was a hockey game Friday night.

By this morning, the snow had softened to slush, and in most cases traffic was able to proceed without difficulty. By press time the traveled portion of most main roads was clear.

Vancouver Island Coach Lines reported all buses from up-Island arriving here on time.

Duncan reported 12 inches of snow and warm temperatures, but no rain. Main roads were reported passable, but side roads were blocked in many cases.

At Nanaimo there was up to 18 inches of snow, and residents of many suburban areas were temporarily marooned.

Worst hit transportation operation was Trans-Canada Air Lines, which cancelled four flights to Vancouver Friday evening, and four Vancouver flights and a Seattle flight today. Normal traffic was resumed at 10.45 a.m. today.

## Bennett's Pay Hiked to $20,000, MLAs Get $1,400 Boost to $5,000

Hon. W. A. C. Bennett joined the ranks of Canada's highest paid premiers Friday when estimates for 1957-58 presented to the legislature provided him with a salary of $15,000 a year and a $5,000 sessional indemnity.

His salary last year was $9,000. His executive assistant, Ron Worley, received $9,600. (Worley's salary this year is unchanged.)

Cabinet ministers each will receive a total of $12,500 a year, an increase of $5,000 over last year's salary.

Opposition Leader Robert Strachan's allowance—additional to his sessional indemnity—will increase from $2,000 to $3,500.

The sessional allowance of Mr. Speaker Thomas Irwin will be boosted from $1,800 to $3,500.

MLAs will receive $5,000 instead of as formerly $3,600.

The breakdown on their scale shows $4,400 indemnity and $15 a day for living allowance, based on a 40-day session.

Clerk of the House E. K. DeBeck will get an increase from $1,700 to $2,500, and newly appointed law clerk Ian Horne from $1,200 to $1,500.

Premier Bennett said the new salary scale will "enable our members to get around the province more and learn what is going on in other constituencies besides their own."

Pay increases also were included in the estimates for members of the Public Utilities Commission.

Dean Harry Angus, chairman, will have his salary increased from $10,816 to $12,000, and commissioner Percy George and A. B. Jackson from $8,300 to $10,000.

Wonder if th' Cabinet w'd hev gone on strike if it hadn't granted itself a raise?

★ ★ ★

Wonder if there's any uncrowded universities in Sweden a young British Columbian c'd go to?

★ ★ ★

Far's this weather goes . . . it's gone far enuff.

### PM ANNOUNCES NEW DEAL FOR CIVIL SERVANTS

OTTAWA (CP)—Prime Minister St. Laurent today announced plans for a complete overhaul of the federal employment structure under a new civil service chairman.

He said the chairman is to be appointed during the next few weeks.

# NORMAN CRIBBENS

## IN THE LEGISLATURE

## Study in Faces As Budget Bared

It was a study in faces to watch the general reaction to Premier Bennett's reading of his new record-breaking budget Friday afternoon.

While the Social Credit members listened with unrestrained admiration, there was a grim-faced lady in the public galleries who looked as if she had been persuaded to attend a bawdy night-club party.

Had there been nude dancing girls on the floor of the legislature, the lady could not have looked more disapproving.

Someone suggested she was a Liberal party campaigner of years gone by.

The rest of the House—members and public alike—listened in respectful silence to the premier's address, although some of the older folk in the galleries complained he spoke too fast.

CCF Opposition Leader Robert Strachan leaned back in his chair as if he had heard it all before.

George Gregory, sole representative of the Liberal party due to the illness of P. Archie Gibbs, listened to the speech with becoming gravity, occasionally scribbling notes on his desk pad.

Highways Minister P. A. Gaglardi sat eager-eyed, absorbing the premier's words as if they were pearls of wisdom.

W. J. Asselstine, that rugged man of the north—a Liberal turned Social Crediter—listened gravely, chin supported on both hands.

Agriculture Minister Ralph Chetwynd, always a benign figure, leaned back in his chair as if relaxing in his favorite club.

Mrs. Buda Brown (SC, Vancouver-Point Grey), in black dress with large white collar and orchid, listened intently throughout the two-hour speech.

Tom Uphill, puckish 82-year-old Independent member for Fernie, followed the premier's speech for one and a half hours with stern knitted brows, then got up suddenly, as if obeying an urgent summons from the corridor, and left the chamber.

Ald. Don Smith, new Social Credit member for Victoria City, listened judicially, arms folded on chest.

Health Minister Eric Martin leaned forward, chin in hand, like some ancient Caesar holding a tribunal. And Ray Williston, youthful-looking minister of lands and forests, had the air of a man who says, "This is straight talk, whether you like it or not."

In the back of the galleries was a white-haired man who seemed more concerned with the comfort of the House than the Premier's speech.

Chin on chest, he dozed happily from the time the Premier started speaking at 2.40 p.m. until the vigorous desk-thumpings of Socred members awoke him at 4.45.

★ ★ ★

Premier Bennett told reporters his budget should be regarded as an insurance budget.

"Even if there were a recession," he said, "we would have enough reserves to carry on our regular services. And we have the interests of the people at heart."

★ ★ ★

Dr. Norman MacKenzie, president of the University of British Columbia, was the first to shake the premier's hand when he left the chamber.

Although the premier's budget gave no further aid to UBC than the $1,000,000 a year for 10 years already promised, Dr. MacKenzie said:

"I am glad, Mr. Premier, that you are still keeping the door open. I know you are on our side."

★ ★ ★

In honor of the budget speech, Premier Bennett and his cabinet were uniformly dressed in black coats and striped trousers. They wore white hyacinths against a green fern to represent the Social Credit colors—white and green.

★ ★ ★

Premier Bennett, suffering from a cold, was gradually losing his voice as he neared the end of the budget speech.

By taking frequent sips of water, he managed to finish—hoarse but smiling.

## 10,000 Sign TV Petition

More than 10,000 signatures have been received by the Saanich Voters' Association asking that CHEK-TV's transmitter be moved to cut down on interference, it was reported today.

It is the association's aim to have the petition to Ottawa completed by March 7 in order to have it before a meeting of the CBC board of governors April 3.

Object of petitioners is to obtain at least 20,000 names.

However, an association spokesman said, that if the results were to be completed in time more volunteer canvassers are needed. Donations are also necessary, it was added, to meet expenses.


NEW LADY MINTO GULF ISLANDS HOSPITAL
Ganges, B.C.

Sealed tenders will be received by the undersigned for a new Hospital and Nurses' Home, on Friday, March 22nd, 1957, at 2 p.m., and opened in public at that time and place.

Tenders must be good for thirty (30) days, and must be accompanied by a surety bond in the form prescribed, which binds the tenderer and the surety in an amount equal to 10% of the tender, and a total of 50% of the tender if accepted. A definitive surety bond must be delivered within ten days after the award of the contract to the successful tenderer, and the surety must be approved by the Owner. Bonds will be returned to unsuccessful bidders as soon as possible after tenders are opened.

Fifteen per cent of each progress estimate will be retained until forty days after acceptance of the building by the Owners and Architects.

Lowest or any tender not necessarily accepted.

Plans and specifications may be obtained from the undersigned on receipt of deposit cheque in the amount of $25.00, same to be returned when plans and specifications are subsequently returned to the undersigned in good condition.

WHITTAKER & WAGG,
Architects,
543 Bastion St.,
Victoria, B.C.



NOTICE TO CREDITORS

Re: PERCIVAL SMITH McINNES, formerly of 104—1019 Rockland Avenue, Victoria, British Columbia, deceased.

NOTICE IS GIVEN that creditors and others having claims against the estate of the said deceased are required to send them to the undersigned Administrator before the 15th day of March, 1957, after which date the Administrator will distribute the said estate among the parties entitled thereto having regard only to the claims of which it then has notice.

DATED the 12th day of February, 1957.

THE CANADA PERMANENT TRUST COMPANY,
Administrator,
P.O. Box 685,
Victoria, B.C.

By R. W. Chard,
its solicitor.



NOTICE TO CREDITORS

IN THE MATTER OF THE ESTATE OF MAY F. TAIT, deceased, late of 1022 Pemberton Road, in the City of Victoria, Province of British Columbia, who died on the 12th day of February, A.D. 1957.

CREDITORS and others having claims against the above estate are required to send full particulars of such claims to the undersigned Solicitor for the Executor, on or before the 18th day of March, 1957, after which date the assets of the estate will be distributed, having regard only to claims of which the Executor shall have received notice.

SINCLAIR ELLIOTT,
Solicitor for the Executor,
1006 Government St.,
Victoria, B.C.


## . . . POLL

Continued from Page 1

that 1,428 persons have voted "no" to the question whether it is wise to tie up such a large area of northern B.C. for the benefit of one group of interests. It is estimated the land reserve placed by the government covers about one-tenth of the province. The vote in favor of this question was only 76.

On the second question, as to whether B.C. should make any kind of deal with the Wenner-Gren interests, the negative vote is 1,370 and the affirmative 124.

The final question was whether it is morally right for Einar Gunderson, who holds public posts as executive vice-president of the PGE Railway and as a member of the toll bridge authority, to also be a director of the Wenner-Gren development firm. The vote on this is 1,418 against and 81 in favor.

The figures thus indicate the feeling shown by the poll run from 11 to one up to 18 to one against the questions.

It is conceded that this is not necessarily the complete picture of feeling, since in an unofficial ballot of this kind the tendency is for those who are opposed to a project to be more vociferous and definite in their views than those who favor it. Some of the latter would be more inclined to let the ballot go by default rather than bother sending in a vote. However, the enormous majority against it is taken as registering a very wide antagonism.

Tallying of the votes is being supervised by W. Gordon Holms, of the chartered accountancy firm of Bailey, Monteith, Holms & Co., and all ballots are being placed in his possession.

The unusual interest in the ballot was demonstrated by dozens of letters accompanying votes mailed to The Times.

Many of these were highly complimentary to the paper for giving people the opportunity to express their views. They also gave a variety of opinions on whether the province should deal with Wenner-Gren in view of his alleged sympathies prior to the last war, and on how cautious the government should be in allowing rights over large portions of territory.

There were a few of those favoring the plan who claimed the wording of the ballot was "loaded" against the project.

Further results of the tally will be announced in Monday's paper and it is hoped to have the count complete by Tuesday.

## WILL PROBE NORTH PROJECT

VANCOUVER (CP) — The executive council of the board of trade here has set up a four-man committee to investigate the proposed Rocky Mountain trench development by the Wenner-Gren interests.


So light, so tiny
...it can be worn in a woman's hair, or clipped to a necktie

ZENITH Crusader HEARING AID
only $135

• Remarkable Clarity and Dependability
• Operates for Only About 1¢ a Week
• New, Highly Efficient Dime-Size Earphone

10-Day Money Back Guarantee, One-Year Warranty, Five-Year Service Plan
COME IN TODAY
EMES ELECTRIC
1122 Blanshard 2-0421

"Report from Parliament Hill"
Hon. Ralph Campney
SUNDAY
"Canada's Progress"
CJVI—9.45 a.m.


# Naval Probe Ordered Into Dockyard Death

## W. M. Stewart, 49, Asphyxiated by Gas While Working in Hold of Vessel

A naval inquiry into the death of William M. Stewart, 49, 1527 Camosun, in an accident at HMC Dockyard Friday afternoon will be conducted within a few days.

A civil inquest into the death will be held Tuesday at 10 a.m. at Sand's Funeral Home, coroner Dr. E. C. Hart said.

Mr. Stewart, a civilian rigger at the Dockyard, was asphyxiated by carbon dioxide gas shortly before 2 p.m. Friday when working in a confined after hold of the navy torpedo recovery launch Wildwood as it was undergoing refit.

Three other civilian workmen in the hold escaped above decks of the 70-foot vessel before they were fully overcome by the gas. They turned in the alarm and were given first aid treatment.

One man, George D. Neligan, 971 Dunsmuir, also a rigger, who was working with Stewart, and two HMC Dockyard firemen, Frank F. Bell, 95 View Royal, and Donald J. Metcalfe, 3251 Rutledge, were admitted to HMCS Naden Hospital for treatment.

The firemen had donned all-service breathing masks, good for respiration in atmosphere containing no less than 16 per cent oxygen, and went below decks to get Stewart.

Carbon dioxide, from a 50-pound cylinder being connected to the ship's fire-fighting system, completely filled the hold. The firemen felt themselves being overcome and returned to the dockside.

By this time other firemen, with oxygen-generating breathing equipment, were able to go down and get Stewart.

Efforts to revive him proved in vain. He had been in the hold about 15 minutes from the time the alarm was given, a navy spokesman said.

Delay was caused by the fact the oxygen-generating masks require several minutes to begin functioning.

Others in the hold at the time were pipe-fitter Harry Maat, 403 Hillside, and shipwright Robert F. Dunton, 2350 Epworth. With Neligan they scrambled to the open air, gasping for breath.

Maintenance bosun Arthur Jane, 73 Sylvan Lane, saw them and turned in the alarm.

**FAMOUS BASTION**

The Rock of Gibraltar at the southern extremity of Spain towers 1,386 feet at the entrance to the Mediterranean.

# Plane Crash Death Toll May Reach 25

SEOUL (AP)—A burning United States transport plane crashed on an islet in the Han River Friday night. At least 134 of the 159 aboard were saved, but five bodies were found and it was feared the death toll might reach 25.

The pilot said an engine of the big C-124 Globemaster ran wild, burst into flames and spewed chunks of metal into the two-decker fuselage.

As the tide ebbed at the Han's mouth today, permitting resumption of the search for bodies, air force officials listed 20 persons missing. A spokesman said: "It is very doubtful if they will be found alive."


This Week's Special
Spotless
COATS 2 FOR $1.25
DRY CLEANED



8% ON SAVINGS
Our companies have never paid less
Now—A New Leased Office Building
(Two blocks from Hotel Vancouver)

Again we offer moderate investors the opportunity to obtain high returns plus capital gain in another newly completed office building in the very heart of downtown Vancouver.

Cash dividends will be paid quarterly by Canada's leading Trust Co. Investments accepted from $1,000 to $20,000. For descriptive folder phone, write or call

B.C. ESTATES LIMITED

VICTORIA OFFICE: 1034 Yates Street, Phone 4-7313
HEAD OFFFICE: Bank of Commerce Bldg., 640 W. Hastings Street, Vancouver, PAcific 7428-9
OKANAGAN: L. H. Shants (M.L.A.), 2906 32nd Street W., Vernon, Phone 3948


# New York Dockers End Costly Walkout

NEW YORK (AP)—Dock men went back to work today on piers in New York and other northeastern seaboard ports, ending a costly 10-day strike.

Signals summoning longshore gangs sounded at 5.55 a.m. and a few minutes later the docks buzzed with activity. A huge backlog of cargo meant plenty of work ahead.

The scene was repeated elsewhere along the coast from Maine to Virginia following the signing of new contracts between employers and 45,000 members of the International Longshoremen's Association (Ind.) who load and unload ship cargoes in the ports.

Losses to shippers and industy during the strike have amounted to an estimated $30,000,000. More than 100 ships were tied up.


TAKE TIME TO KEEP YOUR WATCH ON TIME

Don't wait until your watch goes wrong! A watch checkup takes so little time. Do as the railway men do—let our Service Department inspect your watch.

Official Time Inspectors for:
CANADIAN PACIFIC RAILWAY
CANADIAN NATIONAL RAILWAYS

LITTLE TAYLOR
Registered Jewellers
American Gem Society

1209 DOUGLAS ST. (Scollard Building) Phone 4-5812



Inco Metals at Work in Canada

Copper is one of 14 elements obtained from Inco ores. Inco produces over 250,000,000 lbs. of copper a year. And more than half of all this copper goes to Canadian companies for the manufacture of copper tube and fittings and hundreds of other useful products. Copper tube and fittings for supply and drainage plumbing are easy and economical to install... and will usually last as long or longer than the buildings in which they are used.

INCO COPPER in millions of feet of plumbing for Canadian homes

...more jobs in Canada

FOR LONG LIFE and trouble-free service, there's nothing quite like copper plumbing in the home. It won't rust; it resists corrosion; under normal conditions, it will last as long as the building.

Today, nearly all the new homes being built in Canada have copper plumbing. And more than half of this copper comes from Inco.

Here's how Inco Copper helps make jobs for Canadians. Down in the mines, Inco workmen blast out the ore. It is milled, smelted and refined at Inco's plants in Copper Cliff, Ontario. Refined copper is sold to Canadian companies for the manufacture of tube, fittings and other plumbing items. Then plumbers install them in Canadian homes.

All these operations help provide jobs for thousands of workmen. That's how Inco helps stimulate the growth and development of industry in Canada.

INCO TRADE MARK

Write for a free copy of the illustrated booklet "The Romance of Nickel".

COPPER SERVICEABLE AFTER 5000 YEARS

This piece of copper pipe, found in the tomb of the Egyptian Pharaoh Cheops, was used to carry water from the Nile for the Royal swimming pool. Though more than 5,000 years old, it is still in serviceable condition today.

THE INTERNATIONAL NICKEL COMPANY OF CANADA, LIMITED
25 KING STREET WEST, TORONTO

Producer of Inco Nickel, Nickel Alloys, ORC Brand Copper, Cobalt, Tellurium, Selenium, Iron Ore and Platinum, Palladium and other Precious Metals.



ON DISPLAY SUNDAY
1957 FORD DEMONSTRATORS

See Them All Day Sunday on Our Yates Street Used Car Lot!

For your convenience, the entire group of 1957 Ford Demonstrators Now on Sale Will be Out for you to See ALL DAY SUNDAY.

SEE THEM SUNDAY — TEST DRIVE THEM MONDAY

NATIONAL MOTORS LIMITED
USED CAR LOT — 848 YATES

# Brewers in Manitoba Ordered to Cut Prices

WINNIPEG (CP)—The Manitoba municipal and public utility board Friday approved a reduction of about $160,000 a year in prices paid to Manitoba breweries for beer by the government liquor control commission.

The board's decision was announced one week after its final hearing of a price-change application filed Jan. 15 by the commission.

The changes were approved without change. The board gave no reasons for its decision, believed to be the first time in Canada that a utility board has ruled on beer prices.

The price cut came about 17 months following publication of the final report of the Bracken liquor inquiry commission in which it was charged that the government liquor authority was over-paying breweries by at least $1,000,000 a year.

The new prices, coupled with a change in licence fees put into effect last week, will increase provincial revenues by about $300,000 a year.

The ruling cuts the price paid brewers for a half-keg of beer to $16.38 from $16.93; quarter kegs to $8.19 from $8.91; one-dozen carton of bottled beer to $2.09 from $2.14. Two-dozen cartons remained unchanged at $4.10. Prices are effective immediately.

# QOR Officer Gets High Post In 4th Brigade

Appointment of Maj. Edwin H. Shuter, second in command of Second Battalion, Queen's Own Rifles of Canada, at Camp Gordon Head, to a senior headquarters posting with Fourth Canadian Infantry Brigade was announced Friday.

He leaves with his wife, Edith, and four children for Camp Borden, Ont., about mid-March.

Maj. Shuter becomes deputy assistant adjutant and quartermaster-general in his new appointment.

Prior to joining the Second Battalion, QORs, at its formation in 1952, Maj. Shuter was with the Royal Canadian Regiment. His army background dates back to pre-Second World War days.

Maj. Shuter's father, Edwin Shuter, of Barrie, Ont., was a regimental sergeant-major in Her Majesty's Coldstream Guards and Mrs. Shuter is a daughter of Maj.-Gen. A. E. Potts, formerly of Saskatoon and now living in Kingston.

Wilfred Shuter, a brother of the major, was killed in action in Holland in the Second World War while a member of the Queen's Own Rifles.

An ardent sportsman, Maj. Shuter participated in all army field sports and was a member of champion volleyball teams in Italy, Korea and Ottawa.

*YOUTH ON PARADE*

# Times Square Rocks, Rolls, Quivers

NEW YORK (AP) — Times Square, which rocked 'n' rolled Friday, quivered again today from an outpouring of thousands of ecstatic teen-agers bent on seeing their favorite kind of show.

Focal point of the bedlam is the Paramount Theatre at 43rd Street and Broadway.

It is featuring a week's run of the movie "Don't Knock the Rock" and a rock 'n' roll stage show starring Alan Freed, a local disc jockey who claims to have invented the term.

Today's turnout as the second day opened was much smaller and far more orderly than Friday's. And police were more experienced at their task of restraining the exuberant youngsters.

From 4 a.m. Friday until midnight there were 20 hours of near pandemonium in and around the movie house.

**STORM THEATRE**

The youngsters, clad in dungarees and other attire favored by much of today's youth, stormed the area, pushing and shoving to get inside.

They stamped, screamed and climbed atop seats, beating out ear-splitting time to the rhythms. Gangs of boys roamed the aisles.

Police rushed reinforcements until there were 175 engaged in trying to preserve order.

Two girls were in hospital with leg injuries. Scores suffered barked shins, sore feet and bruises. They littered the area with remnants of lunches they had brought along — and sometimes tossed them at policemen.

The rhythmic pounding of feet of 1,600 youngsters in the second balcony prompted a call for inspectors from the city building department. It was feared the balcony might crash down.

Three-fourths of the balcony was cleared while the inspectors checked the structure. Finally they permitted it to be refilled.

By Friday's 8 a.m. opening time, some 5,000 girls and boys, out of school for Washington's birthday, thronged the area around the theatre.

The theatre's 3,650 seats couldn't begin to handle the demand. The opening day receipts of $29,000 set a record for the 31-year-old theatre which has billed practically all the greats of show business.

Officials believed the week's run would outdo records set earlier by such luminaries as Frank Sinatra, Nat King Cole and Dean Martin and Jerry Lewis.

Said the 35-year-old Freed, himself overwhelmed by his gigantic success:

"They are not bad kids, they are just enthusiastic. If the kids let off steam here, they won't be doing it somewhere else."

## Killed in Storm

SAN FRANSICO (AP) — Heavy rains and winds reaching gale force lashed California during the night. A woman was killed when a tree was blown down and crashed into an automobile.

## Alexander Whyte, Ex-RCN Engineer, Succumbs at 64

Former commissioned engineer in the RCN, Alexander Whyte, 72 Dallas, died at home Friday at the age of 64.

Mr. Whyte retired nine years ago, after nearly 30 years naval service.

Born in Glasgow, Scotland, he served with the British Navy in the First World War. In 1921 Mr. Whyte joined the RCN at Halifax, N.S., and served on HMCS Assiniboine during the Second World War. He also had served on HMCS Skeena, HMCS Fraser and HMCS Armentiers.

A well-known soccer player with the Navy here until the age of 45, Mr. Whyte was an executive member of the Army, Navy and Air Force Veterans, member of the Naval Officers' Association and United Services, and honorary member of the Chief Petty Officers' Mess at Naden.

He is survived by his wife, Isabella, at home; four daughters, Mrs. Lloyd Loiselle, Mrs. Jack Ready, Miss Helen Whyte and Mrs. Jim Turner, all of Victoria; two sons, Alexander, Jr., Lake Cowichan, and Edward, at home, and thirteen grandchildren.

Rev. A. I. Higgins will officiate at a funreal service in McCall's Funeral Home, Monday, at 3 p.m. Burial will be at Royal Oak Burial Park.

## TRAFFIC FINES

In city police court Friday:

Alfred Nehring, 5118 Old West Road, $35 and licence suspension except for business purposes for one month, on a charge of careless driving.

Donald McClintick, 45 Moss, $50 and licence suspension for careless driving Feb. 9 in Lover's Lane.

Ernest J. Bitterman, 1322 Hillside, $10 for failing to register a change of address.

Keith Bassett Shairp, 911 Caledonia, $25 for speeding over 30 miles an hour, paced at 50.

Richard Grant Lewers, 3500 Saanich Road, $25 for speeding over 30 miles an hour, paced at 50.

In Oak Bay court Friday:

Gordon Tregellas, 2684 Dufferin, $35 for careless driving.

## Carey's Counsel Will Ask Ottawa For Clemency

VANCOUVER (CP) — Norman Mullins, defence counsel for convicted murderer James Carey, 27, says he is preparing an appeal to the Federal Cabinet for clemency to save Carey from execution.

J. V. FISHER

G. S. BRYSON

*GUNDERSON'S OLD POSITION*

# Fisher Appointed Financial Adviser

John V. Fisher, deputy finance minister in the B.C. government, has been named to the post of economic adviser, and co-ordinator of provincial finances, Premier Bennett announced Friday.

He will take over the position formerly held by ex-finance minister Einar Gunderson.

Mr. Fisher is succeeded by Gerold S. Bryson, formerly assistant deputy.

"The post given to Mr. Fisher has been necessitated by the expanding finances of the province," Premier Bennett said.

"We do a great deal of research in the financial field. We do not make judgments on the spur of the moment. They are based on careful and prolonged calculations.

"Mr. Fisher is eminently qualified to do this work."

# $135,000 Windfall For City in Budget

The new federal-provincial tax-sharing agreement announced in Premier Bennett's budget could mean $135,000 extra tax income for Victoria this year—all of it from B.C. Electric and B.C. Telephone companies.

All B.C. municipalities may increase their utility taxes, Premier Bennett said in his budget speech.

He said due to new tax-sharing negotiations with Ottawa, the utility tax on certain property such as power lines and phone lines may be boosted to 5 per cent of gross receipts.

Before this, by federal regulation, telephone companies could be taxed 4 per cent and other affected utilities could be taxed 3 per cent, in lieu of property taxes.

B.C.'s Municipal Act had stipulated a 2 per cent tax ceiling. The revenue from this in Victoria last year was $87,230.

The new tax ceiling would raise about $135,000 more and could reduce the city mill rate by up to 1½ mills.

"I see no reason why we shouldn't do it," said Acting Mayor Arthur Dowell.

# Too Much Read Into Premier's Statement Says CNR President

Donald Gordon, president of Canadian National Railways, on Friday further explained the extent of his conversations with Premier Bennett regarding the PGE.

Premier Bennett said in the House the CNR would like to buy the PGE; Mr. Gordon later said question of the sale had not arisen.

In Winnipeg Friday, Mr. Gordon issued a further statement:

"I have only now had an opportunity to read what the press has reported Premier Bennett to have said about our conversation. It seems to me the press is reading much more into his words than he actually said.

"In accordance with the statement which I have already released, no sale of the PGE was in contemplation or discussed between us.

"I do not recall the exact words of our conversation or those of any passing remarks which must undoubtedly have been made concerning the PGE but I would certainly agree that if the PGE were for sale then the CNR should be invited to indicate whether or not they are interested. That, surely, is obvious but should not be construed as anything more.

"Perhaps I should also make it clear that when I was in Victoria I had heard nothing about the proposals made by the Wenner-Gren interests, as later reported in the press."

# Vancouver Court Upholds Woodwards Assessment Hike

VANCOUVER (CP)—An assessment jump of 1,000 per cent on 31.9 acres of land owned by Woodward Stores Ltd. for a proposed shopping centre here must stand, the court of revision ruled at city hall Friday.

The jump was a direct result of the rezoning of the land from its former residential status to commercial use to permit construction of the project.

The assessment was appealed by lawyer F. K. Collins, on behalf of the company. He argued that while Woodwards have important plans for the area the assessment is "premature."

It went up from $47,850 when it was residential property to $478,500 as commercial land.

Mr. Collins said Woodwards paid approximately $2,000,000 for the land.

He stated that similar adjacent property still zoned for residential use, was assessed at $1,500 an acre compared with the $15,000 an acre placed on the Woodwards' land.

The court held that, in view of all the circumstances, the city assessors had been fair.

# New Schools in Suburbs Benefit To City, Curtis Tells Edgelow

The school board proposal to locate most new schools in municipalities surrounding Victoria is beneficial to the city in some respects, Ald. Austin I. Curtis said today.

He said he will send a submission to city council next Thursday refuting arguments of Ald. Geoffrey Edgelow that in the approaching $4,470,000 school building program Victoria taxpayers will be paying for more than they are getting.

"School board officials have pointed out that by increasing accommodation in certain neighboring schools they can take care of a certain number of Victoria students and in this way eliminate the need for further construction in the city.

**OFF TAX ROLL**

"Surely this is good economics. I might also point out that if additional schools are built in Victoria such action will mean taking the necessary land off the tax roll and this is not desirable.

"Another important point is that a great deal of the money spent for materials . . . will go to Victoria business firms. The money spent in wages will find its way in many cases into the hands of Victoria merchants. All of this will be good for business in the city."

Ald. Edgelow had protested that though Victoria is paying 53.24 per cent of the over-all costs, only 11.81 per cent of the new construction will actually be built in the city.

Officials pointed out the last two by-laws had centred much of the program in Victoria, including Central Junior and S. J. Willis Junior High Schools, additions to George Jay, Oaklands and other elementary schools.

"The point in question applies throughout the province," said Ald. Curtis. "Many areas have been called upon to finance school construction outside their municipal boundaries, but within the school district.

"The school trustees have a duty under the Public Schools Act, to provide accommodation for all pupils in their district, and having elected them we should support them."

# *SHY CAT WON'T BUDGE; DINES ON MILK FLOATS*

MONROE, La. (AP)—There has been little sleep for the Cliff Ferguson family since a contractor added a room 19 days ago and unwittingly closed a cat in the ceiling.

The cat sleeps during the day, meows during the night and shows no inclination to leave.

"It's about to drive me crazy," said Mrs. Ferguson.

After days of hoping the cat would find its way out, the Fergusons chopped a hole in the ceiling but the cat refused to emerge. His vanishing act has paid off in a "salmon-milk float," which has become his nightly fare.

Mrs. Ferguson said the four little Fergusons are eager to have the cat for a pet.

# Listless Trading Hits Market; Few Signs of Encouragement Seen

By RON ANDREWS
Canadian Press Staff Writer

Canadian stock market prices wandered aimlessly through five sessions of listless trading this week.

Traders were extremely cautious and many were waiting for definite signs of encouragement.

A few selected issues drew some support. Companies which reported improved earnings for 1956 or announced increased dividends were generally active.

Speculative mining stocks were active. Drilling reports in the Chibougamau area stirred some interest among coppers.

The Canadian markets lacked leadership from American counterparts Friday when the United States' houses were closed for Washington's birthday. The Toronto Stock Exchange, however, which usually follows the trend set by Wall Street, recorded its best showing of the week.

The markets showed little change Monday and Tuesday. Mining stocks, were active Wednesday. The pace again slackened.

**NO INCREASES SEEN**

Observers said at week's end there was no sign of encouragement.

They said the talk of easier money in the United States might stir some interest in Canada, but until something concrete is announced, trading would continue at its slow pace.

Goodyear Tire climbed $10 to $167 for the best industrial gain. Canada Life Assurance was up $6 to $170. Chrysler, Ford A, Algoma Steel, Trans Mountain Pipe Line, Union Gas and United Fuel B each gained between $3 and $4.75. Aluminium lost $3.50 at $111.50.

Hudson Bay lost $2.50 at $76 among senior base metals.

Great Plains advanced $1.87½ to $39.87½ among Western oils.

Index changes at Toronto: Industrials off .26 to 448.73; golds up .74 to 76.88; base metals off 4.17 to 203.38; western oils off 1.56 to 154.14.

Index changes at Montreal: Banks off 0.93 to 51.10; utilities off 0.8 to 139.3; industrials off 4.5 to 275.1; combined off 3.3 to 229.8; papers up 2.52 to 1322.64; golds up 0.49 to 73.34.

Week's volumes: 233,757 industrials and 3,104,851 mines against 364,543 industrials and 3,009,875 mines.

Associated Press average of 60 stocks lost 40 cents at $172.10.

*CAR TRENDS MIXED*

# Increases Under Study

By WALTER BREEDE JR.

NEW YORK (AP) — Price increases came under official scrutiny this week as most business indicators pointed higher.

Senate investigators turned the spotlight on prices of crude oil, fuel oil and gasoline. The federal trade commission opened a new inquiry into coffee prices.

The government reported a record high in living costs with no immediate halt foreseen.

Some businessmen were talking about consumer resistance.

Merchants reported, however, that shoppers were spending freely on spring clothes, furniture, paint, garden tools and hardware. Dun and Bradstreet said total retail trade for the week was four to eight per cent higher than a year ago.

Mixed trends were evident in the new car market. Ford and Plymouth were still producing to the hilt, while Chevrolet slashed its output 22 per cent. Total industry production touched a 1957 low.

Here's the latest on the cost-of-living: The government's consumer price index for January set a record for the fifth month in a row. This yardstick of what it costs to live touched a high at 118.2 per cent of the 1947-49 average.

**ADVANCE HOME CREDIT**

Incomes have gone up too. Factory workers' earnings have risen four per cent.

It was the rise in gasoline and oil prices that touched off the biggest ruckus.

However, industry defender M. J. Rathbone, president of Standard Oil Co. (New Jersey), said the 35-per-cent increase in crude oil prices was "long overdue."

Rathbone said the average well drilled in the United States involves an expenditure of $71,000, compared to a $49,000 average cost seven years ago.

Congress took steps to make more credit available to builders and buyers of houses. The House of Representatives (and later the senate banking committee) voted to give the federal government $500,000,000 more for the purchase of home mortgages.

Briefly over the business scene:

Major producers reduced prices of vacuum - packed and instant coffee. . .General Electric Co. reported sales passed the $4,000,000,000 mark for the first time last year. Sales were up 18 per cent and profits two per cent . . . J. Sinclair Armstrong, chairman of the Securities and Exchange Commission, says SEC is following up more stock fraud cases now than at any time in its history . . . Trading stamp companies sold $350,000,000 worth of stamps to merchants last year, an increase of 75 per cent over 1955.

## DIVIDENDS

Molson's Brewery, "A" 25 cents, "B" 25 cents, payable March 22; record March 1; xd Feb. 27.

National Hosiery Mills, "A" 8 cents, payable April 1, July 2, Oct. 1, Jan. 2, 1958; record March 1, June 7, Sept. 6, Dec. 6; xd Feb. 27; June 8, Sept. 4, Dec. 4.

N. Slater Co. Ltd., common 25 cents, payable May 1; record April 10; xd April 8.

N. Slater Co. Ltd., preferred 53 cents, payable April 15; record March 29; xd March 27.

Canadian Canners Ltd, "A" 18¾ cents, payable April 1; record March 1; xd Feb. 27.

Imperial Oil Ltd., 30 cents, payable March 29; record March 1; xd Feb. 27.

A. E. Ames & Co.
Business Established 1889
Members
Toronto Stock Exchange
Montreal Stock Exchange
Canadian Stock Exchange
Royal Trust Building • 612 View Street, Victoria, B.C.
Telephone: 3-4171
TORONTO MONTREAL NEW YORK LONDON, ENG. VANCOUVER WINNIPEG CALGARY LONDON

Wood, Gundy & Company Limited
Canadian Government, Municipal and Corporation Securities
Stock Exchange Orders Executed
Private wire connections to Toronto, Montreal Winnipeg, Vancouver, Calgary, Edmonton, Regina and New York
Resident Manager A. L. Pidgeon
612 View Street Victoria
Telephone: 2-4261

TOP Trade-in Allowance on Meteor, Mercury Lincoln
GLADWELL'S

CREDIT BUREAU OF VICTORIA LTD.
205 10 JONES BLDG. — 723 FORT ST. — 2-9111
MEMBERS ASSOCIATED CREDIT BUREAUS OF CANADA AND AMERICA
CREDIT AND PERSONNEL REPORTS — COLLECTIONS AND ADJUSTMENTS
Serving Victoria Business and Professional Men Since 1911

WANTED TO RENT
BY BUSINESS EXECUTIVE
Modern 2 to 3-bedroom home in first-class residential district, by April 1st.
Please Contact
L. M. QUEBEC
Sidney 311

—MONEY IS PLENTIFUL—
We have funds available for mortgage loans. Current rate of interest. Quick decisions — repayments to suit. Building loans a specialty.
MORTGAGES AND AGREEMENTS PURCHASED
P. R. BROWN & SONS LTD.
"Serving Victoria for Over 50 Years"
1112 BROAD ST. PHONE 4-7171

## KNOW A GLADWELL MAN

WILF FLACK

Gladwell Motors Limited, your Meteor-Mercury-Lincoln dealers, take pleasure in announcing the appointment of Wilf Flack as Sales Supervisor.

A native of Victoria, Wilf lives in View Royal with his wife and two children. He is a member of the Colwood Golf Club and likes a good game.

In 1933, Wilf Flack became manager of a large Victoria grocery firm, a position which he held for some years. During World War II, he served in the Royal Air Force.

Four years of automotive sales experience have given him an extensive knowledge of this particular field and he is well equipped to fill his new appointment.

Call in soon and get acquainted with Wilf in his new office . . . at GLADWELL MOTORS LIMITED, Pandora at Quadra.

Gillespie, Hart & Co. Ltd.
JOHN HART, President
INSURANCE • REAL ESTATE • BONDS AND STOCKS
BUILDING LOANS • MORTGAGES
CAR FINANCING
611 Fort St., Victoria (Established 1911) Phone 4-1181

PEMBERTON SERVICES
INCOME TAX RETURNS
As an aid to filing tax returns we have just published our 1956 list of dividends eligible for depletion allowance.
INVESTMENT RECORD FORM
A booklet to enable investors to maintain complete records of securities holdings, dividend dates, etc.
MONTHLY NEWSLETTER
Issued monthly with timely comment on investment conditions, corporate news and current offerings.
We will gladly supply any or all of the above on request.
Pemberton Securities LIMITED
4th Floor, Royal Trust Bldg. Phone 4-1157

INDUSTRIAL ELECTRONICS
If your problems concern maintenance or custom construction in the electronic or communications field, let us place our experience and fully equipped workshops at your disposal.
★ Fully-equipped electronic workshops including
★ Accurate frequency measuring apparatus
★ Fully-equipped machine shop
★ Large garage for vehicle storage during maintenance or construction
★ Experience on all types industrial electronic equipments
★ VHF communications a specialty
★ Licensed under Department of Transport regulations
Complete Rental Service on Radio-Telephone Equipment for automobiles.
BALL & SHEMILT Electronics Ltd.
1 Burnside Rd. West
Phone 4-5952

4¾% ON CANADA PERMANENT DEBENTURES
TERMS ONE TO FIVE YEARS
Debentures are issued in registered form or payable to bearer in amounts of $100 and upward.
Authorized for investment of trust funds.
CANADA PERMANENT
MORTGAGE CORPORATION 714 FORT STREET
Phone 4-9375
Head office—TORONTO OFFICES ACROSS CANADA.
"Serving Canadians for 102 Years"

## THE END OF A SHORT, SAD (FOR JOHNNY) STORY

This is how Carmen Basilio knocked out challenger Johnny Saxton and retained his world welterweight boxing crown Friday night. Starting at upper left, Basilio watches Saxton rebound from left hook and fall backward to canvas as punch follows through. At lower left the confident champion starts to walk away, keeping his eye on the fallen challenger, and in the final scene Saxton is stretched out cold. He failed to regain his feet in time and was counted out at 2.42 of the second round. (AP Wirephoto.)

# Grim-Faced Basilio Chops Down Saxton

WHAT'S THE SCORE?
BY
Denny Boyd

For idle weekend musing, we would suggest the subject of money.

What with the Legislature talking billions in the House and millions in the coffee shop, one cannot help but be titillated by the seductive curves of the dollar signs, particularly when the milk-man and cleaner are both clamoring at the back door.

But putting domestic problems aside for the nonce, our particular topic is money as it concerns the Victoria Cougars.

The Cougars are much like any lunch bucket-carrying Joe in that they have bills, their kids need shoes and Marcel Pelletier has to keep up his wardrobe.

So they have more than a mere fleeting interest in the money that can be squeezed out of the Western Hockey League playoffs. Their season wages buy the bread but the playoffs supply the jam.

### Now Just Imagine This . . .

With hope thumping eternal beneath the shirt, let's for a moment imagine that the Cougars finish first in the Western Division.

For doing this, they would pick up a cool $4,500 and get a bye in the semifinal playoffs.

Imagine further than the Cougars win the Coast Division playoff. For this, they would pick up an additional $7,000.

Now, we move on to the Prairies where the Cougars would meet the Prairie champion in the inter-sectional playoff. They win this league final in a blaze of glory and greenbacks and tuck another $7,000 into their poke.

Now comes the big money.

Being WHL champions, the Cougars would travel to Eastern Canada to meet the Quebec Hockey League champions in the annual Edinburgh Trophy playoff.

This playoff carries an $11,000 bundle for the winner and $5,000 for the loser.

So, toting it all up, the team that can win its division, go through the section and league playoff and then knock over the Edinburgh Trophy can cart away $29,500 in playoff money.

That total would be divided among the 15 players a club can carry. It will work out to close to $2,000 for each player and as Barney Google would say, that is a bodacious heap of money.

### You Have to Score to Collect

But, on the other hand, you have to finish above fourth place to even get a sniff of the green stuff and if you don't get past the sectional semifinal, you have to divide a paltry $1,500 between your 15 players.

Which brings us up to the point of the lack of goals the Cougars have been scoring recently.

Friday night's game marked the sixth time in their last seven games that the Cougars have scored only two goals. In fact, over their last nine games, the Cats have scored only 14 goals.

They have won three of those games and tied two but, as Cougar Bill Davidson was saying Friday night, "These two-goal games are going to kill me. Every time I pass the puck I get a twitch in my stomach, just hoping I don't do anything wrong."

Yes, they pay off in goals, a possible $29,500 worth of payoff. The Cougars might do well to start punching the cash register a little harder.

CLEVELAND (AP) — Carmen Basilio, a savage, grim-faced warrior, made short work of Johnny Saxton Friday night, bombing the ex-champ with a chilling left hook to retain his world welterweight title on a knockout at 2.42 of the second round.

Basilio, determined to let his own two hands do the officiating in this brief battle, chased bewildered Johnny from corner to corner with wicked punches.

Near the end of the second round Basilio caught Saxton near midring with a numbing left that dropped the New Yorker on the ring deck. He rolled over once and started to get up, but referee Tony LaBranche ruled his gloves still were on the floor when he counted the fatal "ten".

**SUPERIORITY OBVIOUS**

Thunderous cheers echoed off the walls of the Cleveland Arena as the 29-year-old onion farmer from Canastota, N.Y., clearly demonstrated his superiority in the third bout of this controversial "series". Never from the opening bell was there any doubt about the eventual outcome.

If Saxton expected to box and run as he did at Chicago last March when he won the title on a highly disputed decision, he never got a chance to put his plan into operation. Basilio stormed out from the first bell, poured leather at him with both hands, with thudding wallops that had Saxton trying desperately to grab and hold.

So over-anxious was Basilio to finish the Saxton series for keeps that he almost fell on his face from the force of a missed left hook in the first round.

The craggy-faced ex-marine dropped to both knees for a few seconds in silent prayer after the shockingly quick ending, while his corner crew whooped it up in a wild celebration for the 3-to-1 favorite.

**DRIVEN ON ROPES**

Strong and determined at 147 pounds, the same weight as the ex-champion, Basilio lashed Saxton's body with left hooks, switched to the head with equal effect and drove him foggy-eyed along the ropes in both rounds.

It was apparent that Saxton, desperately trying to survive this blazing attack, couldn't hold out for long. Punch after punch thudded off his body as he made a feeble attempt to fight back.

When Carmen switched from head to body late in the second, he bulled Saxton into Basilio's own corner and slammed away at will. Johnny's return punches were missing fire, but he escaped for a few more seconds.

Then came the hook, the best punch in the artillery of Basilio, who is a converted southpaw. Saxton tried to get up, but he couldn't quite make it. If he had succeeded it would have made little difference for he was a badly beaten man.

Johnny was helped to his corner by his handlers while the Basilio crew staged their own private demonstration.

**SIGNS WITH STAMPS**

CALGARY (CP)—Don Caraway, 210-pound fullback from the University of Houston, has signed with Calgary Stampeders of the Western Interprovincial Football Union, it was announced Friday night.

NEW YORK—Clinton F. Russell of Duluth was named winner of the Ben Hogan Award for 1956. He has for many years been an inspiration to blind golfers.

## MIDDLEWEIGHT CROWN CARMEN'S NEXT TARGET

CLEVELAND (UP)—Carmen Basilio, the snarling tiger man who flattened Johnny Saxton last night, challenged today for the middleweight crown.

"I want a shot at the winner of the Gene Fullmer-Ray Robinson fight," announced the fiery slugger who staggered Saxton a dozen times and smashed him to the canvas with a booming left hook for a knockout at 2.42 of the second round in their title "rubber match."

About $48,000 richer for less than six minutes of work, the champion from Chittenango, N.Y., sought "a real big-money fight" outdoors in May with middleweight ruler Fullmer or Sugar Ray, who are slated for a title bout at Chicago Stadium April 24.

HEAVY HOOP ACTION

# Casaba Chorus Rings Tonight

Basketballs will be beating a merry tune tonight as four Up-Island teams visit two city gymnasiums.

Although final results are almost a foregone conclusion, most of the hoop attention will centre on Victoria High School, where a pair of two-game series for Vancouver Island titles will be concluded.

Dickinson & Dunn, well on the way to a second straight senior "B" men's crown, tackles Alberni Athletic Bs in the feature tussle at Vic High at 8.30. The Tiremen will start with a comfortable, 19-point cushion earned in their 76-57 victory in the series opener at Alberni.

**BIG LEAD**

Victoria College Vikings only have to avoid losing by more than 38 points in order to wrap up the Island junior men's crown. They start the finale of the junior series against Alberni at 7.30 with an 84-45 bulge gained in the opening game at Alberni.

Winners will advance to the provincial playoffs against Mainland teams and the Tiremen and Vikings are given excellent chances of giving Victoria its first junior and senior "B" B.C. crowns in many seasons.

Two First United hoop teams will risk undefeated records against strong Alberni rivals at the First United gymnasium, Balmoral Street, tonight.

First United's pre-midget boys, winners of the provincial title last year, open proceedings against Alberni pre-midgets at 7.30.

At 8.30, Alberni midgets, B.C. champions last season, tackle the Victoria midget squad, unbeaten this year, in an exhibition tussle.

## WHL SUMMARIES

| WESTERN DIVISION | GP | W | L | T | GF | GA | Pts. |
|---|---|---|---|---|---|---|---|
| Seattle | 55 | 28 | 21 | 6 | 203 | 169 | 62 |
| N. West. | 58 | 26 | 27 | 5 | 165 | 196 | 57 |
| Vancouver | 57 | 23 | 28 | 6 | 159 | 173 | 52 |
| VICTORIA | 56 | 22 | 27 | 7 | 154 | 157 | 51 |
| EASTERN DIVISION | | | | | | | |
| Brandon | 58 | 36 | 19 | 3 | 191 | 154 | 75 |
| Edmonton | 58 | 32 | 22 | 4 | 199 | 176 | 68 |
| Calgary | 57 | 24 | 30 | 3 | 181 | 181 | 51 |
| Winnipeg | 55 | 18 | 35 | 2 | 158 | 204 | 38 |

**VICTORIA 2, CALGARY 1**

**FIRST PERIOD**
1. Victoria, Carmichael (Haworth Dobbyn) 3.48.
Penalties: Dzurko 0.23, Leach 18.44.
**SECOND PERIOD**
2. Calgary, Sclisizzi (Dzurko, Barry) 12.58.
Penalties: Houghton 2.58 and 19.19, Barkley 19.59.
**THIRD PERIOD**
3. Victoria, Leach (Heinrich, Carmichael) 11.50.
No penalties.

**BRANDON 3, VANCOUVER 2**

**FIRST PERIOD**
1. Vancouver, Syverson (Maloney, C. Johnson) 3.26.
2. Brandon, Lynn (Voss) 19.22.
Penalties: Hudson 7.35, Lynn 7.35, McLeod 9.04, Lilley 14.06.
**SECOND PERIOD**
No scoring.
Penalties: Hudson 0.06, C. Johnson 15.45.
**THIRD PERIOD**
3. Brandon, Raleigh (Manson) 3.59.
4. Vancouver, McLean (Pennell, Maloney) 13.39.
Penalty: Chrystal 13.29.
**OVERTIME PERIOD**
5. Brandon, Manson (Raleigh, Lilley) 5.30.
No penalties.

**EDMONTON 9, WINNIPEG 2**

**FIRST PERIOD**
1. Edmonton, McCarthy (Holmes, Strate) 4.45.
2. Winnipeg, Mosienko (Burchell, Barlow) 5.27.
Penalties: Ingarfield 17.14, Hillman 17.14.
**SECOND PERIOD**
3. Edmonton, Melnyk (McCarthy, Holmes) 6.42.
4. Edmonton, Poile 8.11.
5. Winnipeg, Ingarfield (Shero, Hannigan) 8.42.
6. Edmonton, McCreary (Burton) 10.05.
7. Edmonton, Holmes (McCarthy, Melnyk) 14.59.
8. Edmonton, Poile (McCreary, MacFarland) 17.22.
Penalties: Pord 3.19, Hoekstra 7.55, Lunde 10.36, Price 16.32.
**THIRD PERIOD**
9. Edmonton, Poile (Lunde) 16.16.
10. Edmonton, McCreary (Coflin) 18.45.
11. Edmonton, Costello (Coflin) 19.30.
Penalties: Price 2.43, Mosienko 16.58, Bureau 19.42, Hannigan (major) 19.49, McCarthy (major) 19.49.

# Don't Say 'Crucial' —But It Will Be

## Cougars Edge Stamps; Face Canucks Monday

**Victoria 2, Calgary 1**

By DENNY BOYD

In spite of the guy who threatens to crack some heads if one more mention is made of "crucial" hockey games, the Victoria Cougars will meet the Vancouver Canucks at Memorial Arena Monday night in a game that is critical, urgent, momentous, essential, trenchant and pregnant with playoff possibilities.

Call it what you may but this will be an extremely large hockey game.

The Cougars and Canucks, in their own ways, set the stage dressing for this joust of consequence in a pair of preliminary games Friday night.

The Cougars, as is their habit, knocked off the Calgary Stampeders, 2-1, at Memorial Arena, while the Canucks were in the aching process of dropping an overtime decision to the Brandon Regals, who play no favorites but simply knock off everyone in sight.

As a result of the two games, the Cougars again are back snapping at the Canucks' ankle, just one point out of the third and final playoff berth that has been kicked around by the two clubs like the family cat during the last three weeks.

Next week positively shrieks with opportunity for the Cougars.

They meet the Canucks here Monday night and play a return go in Vancouver Tuesday night. After that, it is Seattle here Friday night and a return bout in Seattle Saturday night.

### Split Will Be Good Enough

There is a possible eight points there but Cougar coach Colin Kilburn indicated after Friday night's win that he would be satisfied with a split for the week—two victories.

Friday's game was a story of muffed scoring chances. On the scoring opportunities presented, the score could have been a 4-1 Cougar lead at the end of the first period, rather than the 1-0 lead they carried into the second period.

Bruce Carmichael got the only goal of the first period on an alert bit of opportunism.

Gordie Haworth made the big play on the goal, sifting breezily between two defencemen for a shot that Stamp goalie Hank Bassen stopped with his pads. However, Carmichael, following the play closely, whacked the rebound home before Bassen could clear.

Nelson Bulloch, Don Chiupka and Doug Macauley all had big scoring chances before the period ended while Lee Fogolin and Doc Couture came close for Calgary but it was still 1-0 entering the second period.

Calgary snapped out of the doldrums in the second period and continual pressure finally produced the first goal they have scored on Victoria ice this season.

### Old Pro Enio Ended Drought

Vic Dzurko shot one from the side, Marcel Pelletier blocked it but old pro Enio Sclisizzi pushed in the rebound from short range. It ended a scoring drought that had seen the Stamps go 152 minutes and 58 seconds without a goal in Victoria.

There were more near things in the second period, Carmichael missing on two more good shots and Lionel Heinrich getting through on Bassen but losing control of the puck at the last second.

Rookie Larry Leach, whose goals have been few and far between, made his fourth of the season a mighty big one as he got the winner at 11.50 of the last period.

Leach cranked in a hard 25-footer that Bassen appeared to have covered but the puck glanced in off his skate as he sprawled in the crease.

Kilburn's line changes, involving all three units, appeared to give the Cats a shot in the arm with the Leach-Haworth-Carmichael line a constant threat. Dobbyn played a fine two-way game on defence while Don Chiupka caused the Stampeders continual grief with his fore-checking.

### England Beats France

LONDON (Reuters)—England beat France 9-5 in a Rugby Union international championship game at Twickenham today. England led 6-0 at half-time.

Ireland beat Scotland 5-3 in another championship game at Edinburgh. They led 5-0 at half-time.

# Brandon Helps Us; Flyers Fly

## Regals Nip Canucks; Warriors Walloped

By The Canadian Press

Edmonton Flyers pasted Winnipeg Warriors 9-2 in a Western Hockey League game Friday night but a bare 3-2 overtime win by Brandon kept the Regals seven points ahead of Edmonton in the Prairie division.

Veteran Don Poile of the Flyers scored three goals, boosting his season's total to 27.

Brandon's win was at the expense of Vancouver Canucks and left the latter only one point ahead of Victoria Cougars in the Coast Division.

In Edmonton Poile's first goal came unassisted after eight minutes of the second period. He got another before the period ended and completed his hat trick in the third.

Bill McCreary got two for the Flyers.

**SOLO PERFORMANCE**

The prettiest goal of the game was scored for Winnipeg by Bill Mosienko after Tom McCarthy put Edmonton in front, 1-0. Mosienko broke away alone, shifted the Edmonton defence wide, went in close and flipped the puck past Dennis Riggin.

Edmonton's other goals were scored by Jerry Melnyk, Chuck Holmes and Murray Costello. Earl Ingarfield scored the other for Winnipeg.

In Vancouver, Ray Manson scored the winner for Brandon after 5½ minutes of overtime in what was probably the fastest contest in the coast city this season.

The Regals almost had the game sewed up in the final second of the third period when a rebound from Les Lilley's shot was batted in by Don Raleigh. Referee Scotty Morrison ruled, however, that a glove, rather than a stick, was responsible for the score.

Earlier, Raleigh had sent Brandon into the lead but Motto McLean tied it for Vancouver.

Vic Lynn scored the first goal for Brandon and Bud Syverson the first for Vancouver.

# Royal Roads Third In Service Tourney

KINGSTON (CP) — College Militaire Royal of Saint Jean, Que., took a four-point lead in the annual tri-service sports tournament which started a two-day run Friday at Royal Military College here.

Sweeping to two victories in volleyball, a single victory in basketball and five victories in the boxing CMR racked up 21 points in the unofficial standings. RMC is in second place with 17 and Royal Roads third with 14.

In the afternoon events, CMR blanked Royal Roads 3-0 in volleyball and went on to whip RMC by the same count. In basketball the leaders edged RMC 54-51. In other court contest RMC turned back Royal Roads 49-44.

A major upset occurred in the boxing competition when RMC's W. A. Urie, a middleweight, scored a unanimous decision over the favored J. L. Eggens of Royal Roads.

A rough heavyweight bout between RMC's G. K. Welch and RR's W. H. Nordick drew applause from the large crowd. The fighters stood toe to toe for the entire three rounds but Welch held a slight edge and gained the decision. In a light heavyweight match Bruce Norris of Royal Military College dropped a decision to J. W. Baragar of Royal Roads.

In a heavyweight match, Ken Stefason of CMR decisioned RR's M. W. Cavanaugh.

Claude Leduc of CMR knocked out RR's C. S. Anstis in a light heavyweight bout and A. Copeland of CMR scored a TKO over F. C. Swain of Royal Roads.

L. A. Ashley of RMC lost on a TKO to H. B. Weatherhead of Royal Roads in a lightweight bout.

Royal Roads' I. C. Fletcher won by a TKO over John Carrie of CMR in a welterweight contest.

# Three Rinks Undefeated

Only three rinks still boasted unbeaten records as play in the fifth annual Alberni Valley Curling Club bonspiel swung into its fourth day this morning.

Jules Wenezenki of Port Alberni and Victoria's Tony Gutoski each scored two victories Friday to top the 40-rink entry with five successive wins. Bob Cummings of the host club, skipping the only other undefeated quartet, posted his third and fourth triumphs Friday.

Wenezenki, Gutoski, Bob Fuller of Nanaimo and Ed Price, Frank Hunt, Ed Myers and Cec Hooper, all of Port Alberni, reached the eights of the MacKenzie Trophy primary.

Quarter finals were also reached in the Colonist primary with Gutoski, Wenezenki, Cummings, Annis Stukus, Vancouver; Warren Paul, Port Alberni; Jack Coates, Parksville; and Ron Harper and Ollie Panzer of Duncan still in the running.

# Nanaimo Rinks Clash Today To Gain Final

Mrs. H. Tegert of Salmon Arm will meet a Nanaimo rink in the final round of the provincial women's curling playdowns at Nanaimo.

Mrs. Tegert, representing the North Okanagan, reached the final Friday with a 13-7 triumph over Mrs. G. McKilligan of Summerland to top the five rinks entered in "B" section of the 'spiel.

Three rinks finished in a tie for the top spot in "A" section and Mrs. Min Holm of Nanaimo ousted Mrs. A. Fuller of Vancouver in a playoff Friday night.

Mrs. Holm met Mrs. Marg Fuller of Nanaimo, the other rink that shared the section lead, in a playoff this morning to decide which rink would advance to the final against Mrs. Tegert.

Cec's Fishing and Hunting Guide

STEELHEAD
Try Cowichan River, Lakes Still Frozen.
Lots of Blues in the Inlet But Hard to Catch.
Cec Fletcher's Men's Shop 755 YATES

# Hall Captures Title In City Chess Finale

L. Hall finished one point in front of A. G. Higgs as play in the Victoria and District chess championships ended at Victoria City Chess Club this week.

A. Colonval and D. Dawson are deadlocked for first place in the "B" division standings.

This week's results, standings and next week's schedule follow:

**The de Havylland Swiss Tournament — "A" Division**

L. Hall 1, A. G. Higgs 0; R. R. Bennett 1, T. J. Stewart 0; A. H. Sheard 1, E. P. Rolls 0; M. T. Horn ½, D. Dawson ½; A. Colonval ½, A. Spit ½; O. Jowett 1, A. Drinkwater 0, by default.

**"B" Division**

D. Dawson 1, E. Knapp 0; E. F. Burns-Harvey 1, G. Isomaa 0; T. Antikainen 1, P. Johansen 0; M. T. Horn 1, A. Strodyk 0; A. Colonval 1, T. J. Stewart 0; W. de Havilland 1, Dr. M. L. Olsen 0; R. Restall 1, G. Jones 0.

STANDING OF LEADERS
CHAMPIONSHIP (FINAL)

| | P | W | L | D | Pts. |
|---|---|---|---|---|---|
| L. Hall | 11 | 8 | 1 | 2 | 9 |
| A. G. Higgs | 11 | 7 | 2 | 2 | 8 |
| E. P. Rolls | 11 | 7 | 3 | 1 | 7½ |
| R. R. Bennett | 11 | 7 | 4 | 0 | 7 |
| W. de Havilland | 12 | 6 | 5 | 1 | 6½ |
| A. J. Drinkwater | 11 | 6 | 5 | 0 | 6 |
| O. Jowett | 11 | 5 | 4 | 2 | 6 |
| F. W. Plant | 11 | 6 | 5 | 0 | 6 |
| E. Burns-Harvey | 11 | 5 | 4 | 2 | 6 |
| "B" DIVISION | | | | | |
| A. Colonval | 13 | 10 | 2 | 1 | 10½ |
| D. Dawson | 13 | 9 | 1 | 2 | 10½ |
| M. T. Horn | 13 | 9 | 3 | 1 | 9½ |
| T. Antikainen | 12 | 6 | 4 | 2 | 7 |
| G. Isomaa | 14 | 6 | 6 | 2 | 7 |
| W. Luney | 11 | 5 | 5 | 1 | 5½ |
| Not eligible for prizes | | | | | |
| E. F. Burns-Harvey | 13 | 8 | 0 | 5 | 10½ |
| W. de Havilland | 12 | 6 | 5 | 1 | 6½ |

**SCHEDULE**

"A" Division. Friday, March 1—Hall vs. Bennett, Stewart vs. Higgs, Rolls vs. Drinkwater, Sheard vs. Jowett, Spit vs. Horn, Dawson vs. Colonval.

"B" Division, Tuesday, February 26—Burns-Harvey vs. Johansen, Knapp vs. Horn, Strodyk vs. Stewart, Jones vs. Luney, Colonval vs. Dr. Olsen, de Havilland vs. Restall, Isomaa, bye.

# Chinook Club to Lobby for Increased Fishing Grounds

Members of the Chinook Club will attempt to have a greater area reserved for sports fishermen in the vicinity of Saanich Inlet and Cowichan Bay.

During the club's annual meeting Friday night, the Chinookers drew up plans to work with a committee from the parent Victoria Saanich Inlet Anglers' Association on a campaign to have commercial fishing banned in Sansum Narrows and Satellite Channel.

Named to head the Chinook Club, which is open to any member of the VSIAA who catches a salmon of 20 pounds or over in the inlet, was Andy Anderson.

John Rose was elected vice-president and Bill Rowe was named secretary-treasurer.

Voted in as directors were George Heathfield, Dan Thomas, Cliff Heglin, Bill Robinson, Art Midlane, Sparky Romano, Martin Nickels, Jack Clyde and Vince Reid.

ANDY ANDERSON
. . . Chinook boss

Trophies won by members during the past season were presented during the meeting, with Sid Upton, who landed a 43-pound, two-ounce salmon, taking the trophy for the biggest salmon by a Chinook Club member.

Other trophy winners follow:

Art Midlane, the Currie trophy for three button fishing weighing a total of 84 pounds, 14 ounces.

E. Jaundrew, the Sylvester trophy for a 20 pounder, the largest caught in the annual Chinook Club derby.

Mrs. George Heathfield, the Chinook Ladies Cup for a 21 pound, 12 ounces, largest caught by a woman member.

Jim Haslam, Dr. Clarke's Dominion Day cup for a 15 pound 8 ounces, the biggest caught in Dominion Day derby.

Mart Nickels, the Peets trophy for a 33 pound, 14 ounces, largest salmon caught by a new member.

Bill Robinson the Liar trophy for the biggest fish story told at the annual banquet.

WESTERN PROFESSIONAL LEAGUE
Game No. 29 HOCKEY 8.30 p.m.
MONDAY, FEBRUARY 25th
MEMORIAL ARENA
VICTORIA COUGARS vs. VANCOUVER CANUCKS
Tickets on sale, Cougars' Ticket Bureau, 817 Fort St. and Hudson's Bay Co. Ticket Office. Prices: Adults $1.00, $1.25, $1.50, $2.00; Children 50c, 60c, 75c, $1.00. Arena Box Office Opens 7.30 p.m. night of game. For information phone 2-2322.

Victoria Daily Times

VICTORIA, B.C., SATURDAY, FEBRUARY 23, 1957 

REAL ACHIEVEMENT FOR HUNGARIAN REFUGEE

# Here's One Tenant Happy, Proud to Pay His Rent

By HUMPHRY DAVY

A stocky, dark-haired Hungarian today dug into his pocket, pulled out a wad of dollars, and proudly paid his landlady $60.

Joseph Panos, 22, an electrician by trade, had reason to be proud.

A refugee, who fled his Communist-controlled country, he had earned his first pay cheque since his arrival in Canada in December.

The cheque represented a phenomenal achievement for the young man. Two months ago he arrived in Canada destitute, owning only the clothes he wore. His knowledge of the English language only amounted to a few words.

Today Joseph Panos can converse in English and has fully adapted himself to the environment of his new country.

Panos worked hard to establish himself in his new community.

"I learned at least 40 English words a day," he said. "I studied every night until one in the morning."

Since December, 263 refugees have come here—all are working hard to learn English so they can take their rightful place in the community.

The total number of refugees living here include 152 single men over 18 years of age. The remainder are women and children. Twenty are single women.

**SIX DOCTORS**

Among the group are 30 professionals and they include six doctors, one dentist, six school teachers and several engineers.

All but 50 single men have been placed in private homes. The single men are living at the Immigration Building.

R. S. Reid, immigration officer in charge of the refugees, said about 30 Hungarians have found jobs so far.

"Once these people learn English they won't have any trouble in finding work," he said. "The majority are skilled tradesmen and are anxious to work."

He disclosed that not one person who has taken a Hungarian into his home has yet complained of misbehaviour.

"Of course, we expect to run across a few who will not adapt themselves to this country," he said. "That is to be expected. On the whole they are hard-working, honest people, anxious to make good."

## MONTE ROBERTS

**I feel the constituents are letting me down.**

A couple of days ago, I suggested, as Victoria's centennial project, a spoonerized pun with a local flavor, to serve as a permanent memorial to B.C.'s 100th birthday.

You will see why I feel the constituents are letting me down when you read the result to date:

Dear Mr. Roberts:

Re your spoonerized puns for the B.C. Centennial:

**A stranger driving down the Island Highway paused to watch a native Indian, sauntering along with a knife in his hand, hewing out the inside of a fibrous tropical fruit.**

"What in heavens' name are you doing?" asked the tourist.

"Carving," said the Indian.

"Do you sell those things?"

"Ugh!"

"And is your business expanding?"

**"Yes," said the Indian, a crafty gleam in his eye. "I intend to hollow the gourds to Victoria."**

You don't like that one, Mr. Roberts? Well . . .

There was once a reception given in honor of a beautiful girl named Victoria, who had just announced her engagement.

As the hour for the toast drew nigh, the girl's sponsor approached a long table on which were placed 12 glasses of champagne, and carefully selected the third glass, then the sixth, ninth and twelfth.

"What are you going to do?" asked the bride's mother.

**"Obvious," said the toastmaster, with a low bow. "I'm going to swallow the thirds to Victoria."**

—CONSTITUENT.

**I guess I will have to give "Constituent" an A for effort.**

But much as it pains me to do so, I must point out neither of the above contributions are

(a) Spoonerized

or (b) puns.

I can just see William Archer Spooner (1844-1930) winning spildly in gris hayve at alleged spoonerized puns which fail to transpose the ACTUAL initial letters of the key words. Or should I say, wee curds?

**The good Dr. Spooner, who started all this with the immortal "Kingering kongs their titles take" was, above all things, a purist in the spooneristic field.**

What is worse, the contributions from "Constituent" are not puns. They are plays on words, an entirely different matter.

Come, come constituents, Rally 'round. We need a true spoonerized pun to commemorate the centennial year.

Time is a-wasting. Rush your contribution to the Times right away.

**(But don't, of course, exspeed the seed limit.)**

# TOPICS OF THE DAY

Times' associate editor Art Stott will moderate a panel discussion on the School Building By-law at Doncaster School Tuesday at 8 p.m. Panel speakers will be Kenneth L. Leeming, finance committee chairman on the Greater Victoria School Board; Robert W. Siddall, Victoria architect; Edward H. McKinty, contractor, Dr. David G. Stoddart, optometrist, and Mrs. Bert H. Byers, president, Doncaster-Cedar Hill PTA. The public meeting will be sponsored by Saanich Voters' Association.

★ ★ ★

"Effects of income tax and succession duties on insurance" was the subject of a talk Friday by J. C. Scott-Harston, barrister, to the bi-monthly meeting of the CLU Chapter of the Life Underwriters' Association in the Pacific Club. Mr. Scott-Harston was introduced by John Daniels and thanked by George Gordon.

**Persons who broke into Dick's Ladies' Wear, 1324 Douglas, before 3.50 a.m. today took a small amount of cash and several items of clothing, police report.**

**Discovery of the entry was made by a beat constable, who noticed a rear door insecure.**

**Investigation showed hinges had been removed and a washroom window broken to gain entry. A cash register was taken to the rear of the premises and smashed open.**

★ ★ ★

Esquimalt High School PTA will observe Founders' Day at a meeting in the school auditorium Monday at 8 p.m. A buzz session on the health and personal development course will follow.

★ ★ ★

J. A. H. Carson, chemical engineer in the metals-chemistry-corrosion section at the Pacific Naval Laboratory, will address the Vancouver Island branch, Chemical Institute of Canada, at a meeting in HMC Dockyard officers' club next Wednesday at 8 p.m. His topic "Gadgets for Corrosion" will be illustrated by a film, "Corrosion in Action."

★ ★ ★

Victoria branch, Royal Society of St. George will meet at new headquarters, 725 Courtenay Street, Tuesday at 8 p.m.

Disbanded for several months, the society has resumed monthly meetings. New arrivals from Great Britain are especially invited to attend the "get-acquainted" meeting.

★ ★ ★

More than 80 militia members from Vancouver arrived in Victoria Friday for weekend manoeuvres. The group consisted of the 43rd Medium Anti-Aircraft Regiment (Militia, RCA) of Vancouver, and the 211th Battery, North Vancouver. They were scheduled to fire 90 mm anti-aircraft guns in practice today. The group will return to Vancouver Sunday.

★ ★ ★

Artillery junior officer 2/Lt. James A. Watts, 425 Michigan, is promoted to full lieutenant in 4 Light Anti-Aircraft Battery, the army said today.

Effective date is retroactive to Jan. 13.

# Irwin to Seek Federal Seat; To Quit as MLA

Tom Irwin, Speaker of the B.C. legislature, will resign his post as member for Delta constituency in order to represent the Social Credit party as candidate for Burnaby-Richmond in the federal election.

"But I won't do it until the last minute," he said here today. "I still have a responsibility to the people of Delta, and must discharge that obligation first.

"I don't have to file federal papers until about three weeks before the election, and that might not be until the fall," he said.

Mr. Irwin was nominated for the Burnaby-Richmond candidacy Friday night, but was not present. He sent his acceptance after a snowstorm delayed his arrival from Victoria.

He said that when he files his federal papers he must be free of other obligations, such as his present post.

**ATTRACTIVE REFUGEE,** Mrs. Eva Stodtz, wife of a Hungarian physician, is working as a lab technician in the city. Her husband is still in Austria and hopes to join her here soon. Eva is presently staying at the home of Dr. and Mrs. Gordon H. Grant, 3540 Midland. (Times Photo.)

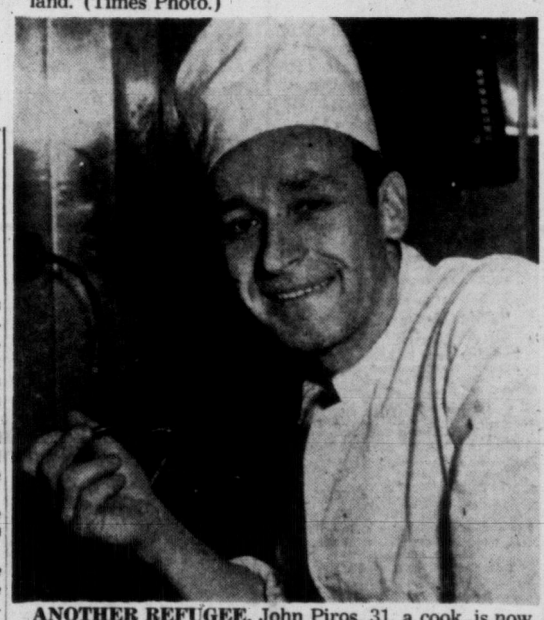

**ANOTHER REFUGEE,** John Piros, 31, a cook, is now following his trade in a local restaurant. A cook for 18 years, he worked at the Grand Hungarian Hotel in Budapest before escaping into Austria. John is happy at his job and is fond of his employers. (Times Photo.)

# Tax Rebate Deducted As Credit

Premier W. A. C. Bennett's promised $28 property tax relief to homeowners will be deducted as a credit from 1957 tax statements. The municipalities will be reimbursed with cash during the collection period.

Greater Victoria municipal leaders say they do not intend to use the gift as an excuse to raise taxes.

The new scheme will cost the province an estimated $7,500,000 this year.

Those who will receive the grant are owners of single housekeeping unit homes, owners of duplexes provided the owner lives in one unit, combined single family dwellings and business premises where the living quarters occupy 50 per cent or over of the floor space.

**ONLY ONE**

Each owner will receive a grant for only one residence.

If taxes are less than $28.99, the owner will still be required to pay $1. Throughout the province 267,000 homeowners will benefit.

Owners will receive their tax credits by filling in a certificate on the reverse side of taxation notices. The collector will decide eligibility. False application would bring a $50 fine.

The legislature gave first reading to the bill, to be known as the Provincial Homeowner Grant Act, at its session Friday.

Acting mayor of Victoria Ald. Arthur Dowell said the grant would be a great help to taxpayers here if council could not hold the mill rate for 1957 at the 1956 level.

"But I am optimistic there won't be an increase in the mill rate."

"We'll do everything possible to keep the mill rate down," said Saanich Reeve Arthur Ash.

"We certainly won't consider the tax refund when we are setting the mill rate," said Reeve F. E. Norris of Oak Bay.

## MONDAY MEETINGS

**Institute of Power Engineers**—Chamber of Commerce board room, 7.30 p.m. Boiler control will be discussed.

**Victoria Gyros**—Empress Hotel, noon luncheon. Victoria Cougars coach, Colin Kilburn will speak.

**Victoria Camera Club**—Art Gallery, 8 p.m.

**Credit Men's Trust Association**—Pacific Club, luncheon.

**Toastmasters No. 331**—Pacific Club, dinner meeting.

# 400 Travel Agents Here in September

Plans for reception of 400 top travel agents from western United States, Hawaii, Mexico and the Pacific were formulated at a meeting in Empress Hotel today.

Here from Seattle to discuss the Sept. 15-18 convention with local vice-chairman C. E. Blaney Jr. are Charles B. West, conference chairman; George E. Hatch, general allied chairman, and George V. Wachtin, president of the Pacific Northwest chapter of the American Society of Travel Agents, which has a world-wide membership of 4,000.

"These are the people who plan tours and send visitors to us," Mr. Blaney told the Times. "The importance of this convention to Victoria and the Island is obvious."

**BEAT HAWAII**

Victoria, the first Canadian and Pacific Northwest site to be selected as an ASTA convention site, won out after a spirited bid from Hawaii and Mexico.

Both these countries will send special "convention parties" to entertain the visitors.

John Fisher will come from Toronto to be keynote speaker at opening sessions Monday, Sept. 15, in Empress Hotel.

A busy round of sales clinics, fishing, golf, and visits to Butchart's Gardens are scheduled. The Canadian Scottish will be invited to pipe guests off the Seattle boat Sept. 15, and a sunset ceremony is planned for the following day.

It is hoped that Gordon Wood, vice-president of TCA and president of the Canadian Travel Association, will be guest speaker at the wind-up banquet and dance Sept. 18. The Mexican party will entertain at this function.

Assisting local vice-chairman Blaney in making arrangements are Tom Sturgess, department of trade and industry; Wallace Courtney, Cy Porter, Harry Newton, Conway Parrott, Cyril Chapman and Charles Moore.

# City Architect Named Judge In Big Contest

John H. Wade, senior partner of the Victoria architectural firm of Wade, Stockdill and Armour, has been appointed one of the judges in the forthcoming competition for the design of the Aluminum Company of Canada's multi-storied suburban sales office building to be built in the Greater Toronto area.

Total prize list offered to architects amounts to $12,000, with first prize of $6,000 going to the architect given the award by the six judges representative of the whole of Canada.

The other judges are Pierre Amos, Montreal; A. F. Duffus, Halifax; William R. Souter, Hamilton, Ont.; H. G. Moody, Winnipeg.

Decision of the judges will be given at Ottawa next June.

# Hold-Up Suspect Shuns Jury Trial

## Hearing Set For March 5

Trial by a judge of the County Court was elected by Victoria man, Colin W. L. Chalmers, 25, no fixed address, when he appeared in city police court today charged with armed robbery of $3,000 from Canadian Bank of Commerce James Bay branch Feb. 11.

Preliminary hearing on the charge will be heard in city court March 5.

Chalmers was arrested in Vancouver early Thursday and brought to Victoria late Friday after investigation by city detectives William Andrews and Norman Bath. They booked him at 1.30 a.m. today.

An earlier suspect, Barry Irwin Keele, 26, arrested and charged three days after the hold-up, was released from custody Friday after the armed robbery charge against him was dropped.

**NO JURY**

Chalmers, thin-faced and dark, was asked by the court how he elected to be tried—by a magistrate without a jury, by a judge without a jury or by a judge and jury.

"I don't want a jury, so I guess a judge . . ." he said.

★ ★ ★

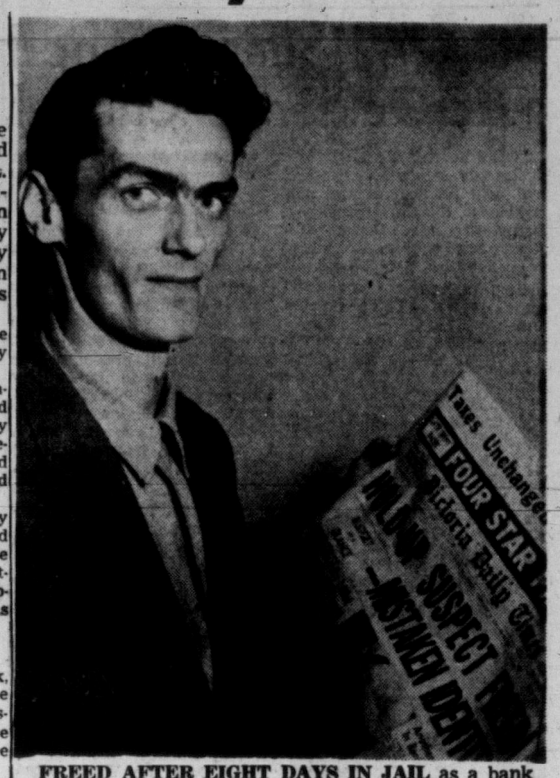


**FREED AFTER EIGHT DAYS IN JAIL** as a bank robbery suspect, Barry Irwin Keele, 26, enjoys Times headline. His experience was laid to mistaken identity and another man has today been charged.

'DIDN'T TRY TO PROVE OR DISPROVE MY STORY'

# Man Freed in Hold-Up Case May Sue for False Arrest

By PETE LOUDON

A young Saanich man who spent eight days in Victoria jail on an armed bank robbery charge, then was released for lack of evidence, may take legal action for false arrest.

Unemployed and ineligible for unemployment insurance, 26-year-old Barry Keele told the Times today:

"The fact I was accused won't help me get a job."

He added: "I will ask Mr. Grant if legal action can be taken in view of the apparent false arrest." (City lawyer Ronald Grant, out of town today, represented Keele in court.)

Barry Irwin Keele was arrested three days after the February 11 armed hold-up of the James Bay branch of the Canadian Bank of Commerce. (Prior to his release, Colin W. L. Chalmers, 25, was arrested in Vancouver Thursday in connection with the same $3,000 robbery. He elected trial by a judge of the County Court when he appeared in city police court today.)

**DARK FUTURE**

Keele looks on the future darkly.

"Frankly, I have a police record dating back a few years. But I thought that when that was over I would have the same rights as any other citizen.

"I'll stay in Victoria if I can get a job, otherwise I'll get out."

He doesn't know where he'll go or what he'll work at. He lives now with his grandparents at 916 Tolmie but says they are not in position to help him much.

When he has a job, Keele works as a truck or "cat" driver. Recently, with a $25 loan he has been able to buy an old car and made a small profit wrecking it for sale of parts.

He knows why he was arrested—his record and the fact he left Victoria with a friend Bob Dovey, the day of the robbery. They went to Vancouver where Keele looked for work.

"We were on the 1.05 p.m. Mill Bay ferry and in Nanaimo by 2.30 (when the robbery occurred)."

"We stayed in Vancouver until Wednesday and arrived back in Victoria at 1 a.m. Thursday the 14th.

"Bob stopped where I live to let me out. He called me back for something. The first thing I knew policemen were around us with their hands under their coats. They frisked us. There were two Saanich constables and a Saanich detective."

He said the police had acted on private information.

"As far as I know they didn't make any attempt to prove or disprove our story."

He said they were delivered to Victoria police station and at 2.15 a.m. a line-up was held in the charge office.

"There was Bob and myself and six others. I don't know where they got them. We were rumpled and needed shaves.

"They brought in the bank manager, he walked straight up to me, shook his finger at me and said 'That's the man'. I pretty near dropped dead on the spot."

Keele said he had read of the robbery Wednesday in Vancouver and was stunned by the accusation.

"They put Dovey and me in separate cells. I was upstairs."

He recalled the cell contained an interlaced steel-band cot with no mattress and a toilet with no seat.

"I had four blankets. I put two under me and two on top, but I was still cold.

"All I could see was 20 years.

"I was trying to figure how it happened to me.

"I never slept that night at all."

"They brought breakfast but I couldn't eat it.

"There was no chance to wash up or shave before another line-up at nine o'clock and I guess I looked desperate.

"Five or six bank witnesses were led past us.

"One identified me for sure, one gave tentative identification and the others were blank."

Keele was led into court at 10 a.m. He was charged but reserved plea until he could get a lawyer. He was remanded until the next day. After Ronald Grant took the defence a plea of not guilty was entered and two more remands given. He was released Friday for lack of evidence.

"I heard someone else was picked up," he said.

The Times learned Keele's arrest was due to a case of mistaken identity.

## ESQUIMALT NAVAL SHIP MOVEMENTS

**Ontario, Jonquiere, Stettler** on training cruise, return May 3.

**Crescent, Athabaskan, Cayuga** on exercises in California waters, return March 7.

**New Glasgow** left Friday, returns Sunday.

PUBLISHER'S NOTEBOOK By STUART KEATE

# Echoes of a Summer Love

Letter from Gus Ryder:

"Hope everyone weathering the old-fashioned type of winter—we've got it, too.

"Come March 1, Phyllis and I are heading for Florida in a new Olds 98, so should get there OK.

"Saturday night (tonight) a big night for all of us — Marilyn, Cliff and myself. We are getting a banquet at the Old Mill, given by a fellow named J. S. Vanderploeg, head of Anaconda Brass.

Keate

"Admiration trophy selected our Victoria swims as 'the outstanding performances of '56.' George Demaresq, president of the company, makes the presentations.

"Wish all you folks could be here for the party—Capt. Cavin, Jack Todd, the Elworthy's father and son; Mr. and Mrs. Stan Morrow of the Charming Inn—that would really be a big award in itself—to see and talk with everyone again.

"That of course includes Mr. and Mrs. Cec Wyatt and the Victoria council for all their grand gifts.

"The painting and the plaque are the admiration of all.

"Cliff and Joan have a lovely baby girl. All three doing great.

**"Our crippled and blind swimming work going along fine. Just last Saturday, passed a 100 per cent blind swimmer for his quarter-mile test, and on his own. Amazing progress.**

"Marilyn is at McGill, likes it and is doing fine. She might take the summertime polio job—depends on her swimming commitments and the old training grind.

"We think a great deal of beautiful Victoria and have 'sold the West' to people who think of going overseas.

"We think it is beautiful and have many fond memories of the straits (cold water?), the city, mountains, homes, etc. — who knows, we may drive back that way from Florida.

"We're going to the heart of the baseball camps, so hope to see some games.

**"Notice that your Victoria Cougars are doing real good which is a grand start for Colin Kilburn. Best of luck to him.**

"Football here all snarled up, trying to oust the ORFU. My philosophy is: the more sport, the better. Keep it going. Once you erase a league, it's hard to bring it back.

"Many times a team will get beaten—but don't throw them out. The Yankee ball club has had a stranglehold for years but there is still a world series. My idea is mass sport; keep everyone playing. It makes a better and healthier nation.

"The very best to all—Les Fox and Mrs. Les, Frank and Ethel Mack, the Denny Boyds, my little sweetheart Kathy and my pal Richard.

**"We will always remember your faith in us."**

## ASK The TIMES

Q.—Who founded the Smithsonian Institution, Washington, D.C., where Charles Lindbergh's trans-Atlantic plane, Spirit of St. Louis, is preserved?—M.G.H.

**A.—It was founded under a bequest of James Smithson. As originally conceived it was an establishment "for the increase and diffusion of knowledge among men."**

**Anyone wishing a question answered is invited to send the problem along to The Times, addressed to "Ask The Times" Editor. Questions and answers will be published daily.**

**All questions should deal with matters of fact and be of general interest. The Times does not undertake to solve conundrums.**

# CHURCH PAGE



## NEWS OF CITY CHURCHES

# Open House Planned At Oaklands Chapel

"Open house," a prelude to a dedication service next weekend, will be held at the new Oaklands Chapel, corner of Fernwood and Cedar Hill Roads, Sunday from 3 to 5 p.m.

All residents of the area are invited to take the conducted tours of the newly-completed building. Later light refreshments will be served.

More than 250 invitations have been issued for a reunion of former Sunday school scholars and teachers, Saturday, March 2, at 7.30 p.m.

The dedication service will be held in the chapel Sunday, March 3, at 3 p.m. The program will take the form of a Thanksgiving service, at which Henry Petersen of Los Angeles, Calif., will give the message. Mr. Petersen also will speak at 7.30 p.m.

★ ★ ★

Some 200 Y-Teen girls taking part in a conference here this weekend will attend matins and confirmation at Christ Church Cathedral Sunday at 11 a.m. Preacher will be Archbishop Harold E. Sexton. Rev. R. E. H. Howell will preach at the family service in James Bay Hall at 11 a.m.

★ ★ ★

Royal Jubilee Hospital Student Nurses' Glee Club will provide all choral music at the evening service in St. Andrew's Presbyterian Church Sunday. An informal reception, especially for Hungarian newcomers and young people, will follow.

★ ★ ★

Sermon subjects of Rev. Douglas B. Carr, at Centennial United Church, Sunday, will be "On the Other Side of Sorrow" and "The Whistler".

★ ★ ★

Rev. Cecil Barner will preach at Douglas Street Baptist Church, Sunday morning, on "What Does the World Need Today?" His subject at the evening service will be "Our Great God".

★ ★ ★

Langford Girl Guides and Brownies will parade to the morning service at Gordon United Church, Langford, Sunday. The service will be in memory of the late Lord Baden-Powell.

★ ★ ★

At St. Aidan's United Church, Sunday, Rev. A. I. Avery will preach on "Seek Ye First the Kingdom of Heaven," at the morning service. His sermon in the evening is titled "Second Birth".

★ ★ ★

Dr. Vernon B. Taylor will preach at Central Baptist Church Sunday morning in the absence of Dr. J. B. Rowell. His subject will be "Little Foxes of Anxiety". In the evening Rev. James Storey will speak on "Our Heavenly Citizenship — and Hope".

★ ★ ★

Rev. Emma M. Smiley will preach at both services in Victoria Truth Centre. Her topics will be "The Last Straw" and "No Strings on Yesterday".

★ ★ ★

Morning and evening services at Metropolitan United Church, Sunday, will be preached by Rev. E. Laura Butler, on the subjects "This Revolutionary Faith" and "The Church in Southeast Asia".

★ ★ ★

Canon George Biddle will preach the morning service in St. John's Church, Sunday, to be broadcast over CKDA. The preacher at 7:30 p.m. will be Rev. J. C. McDonald.

★ ★ ★

Sunday services in First United Church will be based on the theme "Recruiting Full-Time Workers." Rev. A. I. Higgins will preach in the morning on "My Job." Opportunities for men and women within the church will be discussed by Miss Ruby J. Horton, deaconness of St. Andrew's Wesley United Church, Vancouver, and Rev. C. Leighton Streight.

★ ★ ★

At First Baptist Church Sunday, Rev. G. R. Easter will continue his morning studies on St. John with "Who is This Jesus?" In the evening, he will preach on "What to Remember and Forget."

★ ★ ★

Rev. James E. Smith will preach at Emmanuel Baptist Church Sunday at 11 a.m. on "Of Savages, Pagans and Civilized Men." This service will be broadcast over CJVI. His topic in the evening will be "Our Prayers Change Us."

★ ★ ★

Sermon subjects of Rev. Arthur F. Grobe at First Church of the Nazarene Sunday will be "Christian Stewardship That is Not Burdensome" and "The Christian Is Open to Inspection."

★ ★ ★

About 200 Oak Bay scouts, cubs and girl guides will parade to Oak Bay United Church Sunday for a special service at 3 p.m. Victoria Girls' Pipe Band will lead the scout troop from the municipal hall at 2.30.

REV. T. JOHNSTONE

**WITH 30 STUDENT** ministers from the graduating class at B.C. Bible Institute, North Vancouver, Rev. Thomas Johnstone, principal, will preach at Glad Tidings Tabernacle here Sunday. His students will preach at various Pentecostal Assemblies of Canada churches up-Island.

**RALLY** of Vancouver Churches of the Nazarene at First Church of the Nazarene next Friday at 7.45 p.m. will be addressed by Dr. D. -I. Vanderpool (above), general superintendent from San Jose, Calif. Dr. Vanderpool is touring the church's Canadian Pacific district, holding evangelical services. He will remain here to give the chief address at the dedication of the new church Sunday, March 3, at 5.15 p.m.

## Colwood, Langford Ceremony Friday

Archbishop Harold E. Sexton will institute the Rev. John F. Page as vicar of Colwood and Langford and licence Rev. R. E. H. Howell as assistant priest at Christ Church Cathedral at Evensong Friday at 7.30 p.m.

Mr. Page was formerly assistant at St. Stephen's Church, Calgary. His parishes here will be St. John's, Colwood, and St. Matthew's, Langford.

The service will be held in the cathedral.

## Victoria Delegates At Baha'i Meeting

Roland McGee and Mrs. A. L. Greenwood were Victoria delegates to a recent Baha'i provincial conference at Vancouver.

General theme of the conference was "The World Crisis and You." Mr. McGee was one of three speakers who presented the historical background of the present world situation.


FREE PARKING

For the Convenience of Friends Attending Funerals We Have Arranged for FREE PARKING AT LOT, NEXT TO CHAPEL GARDEN

Ask for Your Check From Parking Lot Attendant

HAYWARD'S CHAPEL

Est. 1867 734 BROUGHTON Phone 3-3614

**NINETEEN BOYS AND GIRLS** and 12 adults will be confirmed at mattins in Christ Church Cathedral Sunday at 11 a.m. by Archbishop Harold E. Sexton. The class was prepared by Rev. C. M. Hubbard, left, assistant at the Cathedral. Some of the younger members are, from left, Hugh Skillings, 13, 1721 Rockland; Sally Rose, 14, 905 Pemberton; Karen Lendrum, 13, 247 Government, and Simon Whitlow, 13, 930 Burdett. Simon is the son of the Very Rev. Brian Whitlow, Cathedral Dean. (Times Photo.)

## COMPARATIVE RELIGIONS

# No Moslem Dieties, Each a Missionary

Rev. Frank Hoffman, DD, has never forgotten one lesson he learned when he was in an army camp with Moslem forces during the First World War.

The Moslems, who pray five times daily, emphasize "very brief sermons," he said, "and it was a very wise thing."

Later Dr. Hoffman emigrated from Hungary to Canada and became a United Church minister. He practiced what the Moslems preached, limiting sermons to 10 or 15 minutes.

"When I found some good ladies sleeping, I would give the benediction," the retired minister told a "Comparative Religions" night class at Victoria College.

"Long sermons defeat themselves," he said. "If a sermon continues for half an hour, 50 per cent of the congregation will begin thinking about something else."

Islam, title of the Moslem religion, literally means "submission," Dr. Hoffman explained.

It is an unorganized religion, but "each single Moslem is a missionary of the faith."

The religion is based on the belief in predestination, where followers "do their best and the rest is up to God," he said.

"That is why the Moslems have always been such excellent soldiers. They believe that if thousands of bullets are swirling around them, they won't be hit unless it has been destined by God."

The daily prayers of Islam begin with the words, "In the name of the Merciful Father of All Mercies," but there are no images or deification in the faith.

Mohammed, the prophet of the Moslems, did not allow deification, Dr. Hoffman said. "He repeatedly told his people, 'I came from the dust and I will return to the dust'."

Mohammed lived "an ordinary commercial life" until his forties. Then he retired to meditate and fast and, since he was an epileptic he "often fell into trances."

During these trances he heard things which he spoke freely, Dr. Hoffman said. "The scribes listened, and wrote or memorized his words and later Omar compiled his teachings into the Koran."

Bible of the Moslems, the Koran was first translated into other languages in the 17th century.

Dr. Hoffman will continue his talk on Islam next week.

## CHURCHES

**CHURCH OF CHRIST**

CHURCH OF CHRIST
1630 Fernwood Road
Bible study, 10.30 a.m.
Communion, 11 a.m.
Gospel service, 7.30 p.m.
Phone 9-3743

**CHURCH OF GOD**

COOK ST. HALL
1833 Cook St.
Lord's Day—
School for children, 2 p.m.; Gospel service, 7.30 p.m. All welcome.

**CHRISTADELPHIAN**

CHRISTADELPHIAN Orange Hall, 725 Courtney Street. Sunday morning 11 o'clock. Secretary, 4-8293.

**SOCIETY OF FRIENDS**

SOCIETY OF FRIENDS (QUAKER) 1831 Fern Street, off Fort. Sunday meeting for worship, 11 a.m. Visitors are welcome.

**LUTHERAN**

HOPE LUTHERAN CHURCH (Missouri Synod)—"A Church of the Lutheran Hour"—Chambers Street and Princess Ave. (off Cook). Sunday school 10 a.m. Morning service 11 a.m. Adult church membership class, 7.30 p.m. Langford service 3 p.m., in St. Matthew's Anglican Church, Goldstream Ave. C. C. Janzow, pastor, 3-5535.

GRACE LUTHERAN CHURCH. "The Church of All Nations." Sunday school, 9.45 a.m., the service, 11 a.m. 1273 Fort Street. Pastor, Paul Hoch. Sunday, March 3 at 3 p.m., dedication new parish hall by Dr. L. H. Steinhoff of Portland, Ore. Sunday morning service will be by Rev. T. A. Jansen of Seattle, 7.30 p.m. services by Rev. E. W. Bracher.

**GOSPEL HALLS**

BETHESDA GOSPEL CHAPEL
Corner Oak Bay Ave. and Davie St.
Sunday—
9.45 a.m.—Sunday school and Bible class.
11.15 a.m. — Believers' Remembrance Feast.
7.30 p.m.—Evening Gospel service. Speaker, Mr. Freeland Marks.
Wednesday—
8.00 p.m.—Prayer and study of Acts.
Friday—
7.00 to 8.15 p.m. — Boys' and girls' meetings with hobbies.

VICTORIA GOSPEL HALL
935 Pandora Avenue
11.00 a.m.—Worship and Breaking of Bread.
9.30 a.m.—Sunday School.
7.30 p.m.—Gospel Service. Speaker, Mr. Mat. Pollock, missionary from Africa.
Tuesday—Mr. Pollock will give an account of his work in Africa.
8.00 p.m. Thursday—Prayer meeting.
7.00 p.m. Friday — "The Children's Hour." Singing and hobby classes for all boys and girls.

QUADRA BIBLE CHAPEL
Tolmie Ave. and Jackson Street
Sunday—
9.30 a.m.—Sunday School.
11.00 a.m.—Special anniversary service. Mr. W. E. Purcell of Portland.
12 noon—The Lord's Supper.
7.30 p.m.—Evening service. Mr. W. E. Purcell.
Monday, Tuesday, Wednesday, at 8 p.m.: Ministry meetings by Mr. W. E. Purcell. See display advertisement.
Friday—
8.00 p.m.—Young Peoples.

**SPIRITUALIST**

THE FIRST UNITED SPIRITUALIST CHURCH 725 Courtney St.
Sunday, Feb. 24, 7.30 p.m. Rev. Wiffen
Friday, March 1, 8 p.m. Circle

OPEN DOOR CHURCH, 1600 Cook St. Sunday, 11 a.m., worship and children's hour. 7.15 p.m., singspiration; 7.30 p.m., "Work for the Night Is Coming," by Rev. E. M. Moore. Thursday 8 p.m., divine healing and greetings. Co-pastors: Revs. Harold (MsB.) and Elsie Moore. "The night . . . work." John 9:4.

**CHURCH OF LATTER DAY SAINTS**

THE CHURCH OF JESUS CHRIST OF Latter Day Saints, C.C.F., Social Hall, corner Richmond and Cedar Hill Crossroad. Sunday school service at 10.15 a.m. Evening service 7 p.m. Phone 4-1327. Everybody welcome.

BEHOLD THE BRIDEGROOM COMETH; go ye out to meet him. Matt. 25:6.


**METROPOLITAN UNITED CHURCH**
Pandora and Quadra
Ministers:
Rev. F. E. H. James, B.A., B.D., D.D.
Rev. E. Laura Butler, B.A., S.T.B.
Organist and Choirmaster:
Mr. Frank H. Godley
11.00 a.m.
"This Revolutionary Faith"
Preacher: Rev. E. Laura Butler
Anthem: Now on Land and Sea Descending (Handel)
7.30 p.m.
"The Church in South-East Asia"
Preacher: Rev. E. Laura Butler
Anthem: O Saviour of the World (Goss)
Evening Soloist: Mr. Leslie Harmsworth
Church School:
9.45 a.m.—Intermediates and Seniors
11 a.m.—Nursery, Kindergarten, Primary and Juniors
8.45 p.m.—YOUNG PEOPLE'S FIRESIDE HOUR
Hearing Aids Installed. Ask the Ushers
WE WELCOME VISITORS

**Oak Bay United Church**
Mitchell and Granite
Minister: W. W. McPherson, M.A., D.D.
Director of Music: T. Morley Harvey F. T. C. L., A.R.C.M. A.A.G.O.
11.00 a.m.—"Our High Calling" (Installation of Officers)
7.30 p.m.—Some Strange Books!—(2) Esther
9.45 a.m.—Senior School, grade 4 and up
11 a.m.—Nursery to grade 3
Hearing Aids Available

**Fairfield United Church**
Fairfield and Moss
Minister: Rev. Tom R. Haythorne
Music: Mr. and Mrs. Rodney Webster
11.00 a.m.
"HONOR GOD"
7.30 p.m.
"QUENCHED THIRST"
We Welcome Scouts and Cubs to the Morning Service

**St. Aidan's United**
Richmond at Cedar Hill Cross Road
Minister: Rev. A. I. Avery
Organist: Miss M. Vaughan, L.R.S.M.
9.45 a.m.—Sunday School
11.00 a.m.—Seek Ye First the Kingdom of Heaven
7.30 p.m.—Second Birth

**Gordon United, Langford**
Old Island Highway
Rev. H. P. Davidson, B.A., Minister
Service and Sunday School, 11 a.m.
Subject:
"The Challenge of Youth"
Soloist: Mr. Del Rogers

**First United Church**
Cor. Quadra and Balmoral Rd.
MINISTERS
Rev. A. I. Higgins, B.A., B.D.
Rev. C. Leighton Streight, B.A.
Rev. R. McElroy Thompson, D.D.
Mr. and Mrs. J. Roberto Wood Directors of Music
★ ★ ★
"RECRUITING FULL-TIME WORKERS"
11.00 a.m.
"MY JOB"
Rev. A. I. Higgins, B.A., B.D.
Soloist: J. Roberto Wood
5.30 p.m.
Young People's Dinner Banquet Hall
7.30 p.m.
OPPORTUNITIES
"For Women Workers in the Church"
Miss Ruby J. Horton, Deaconess St. Andrew's Wesley United Church, Vancouver
For Men—"A Tap on the Shoulder"
Rev. C. Leighton Streight, B.A.
Guest Organist: Malcolm Hamilton
★ ★ ★
COMING EVENTS
Feb. 25—Junior Communicants Class, 7.00 p.m. in the Main Floor Sunday School Hall, Rev. C. Leighton Streight.
March 3—Adult Communicants Class, 8.30 p.m. in the Main Floor Sunday School Hall, Rev. A. I. Higgins.
★ ★ ★
Baby Creche and Nursery at 11 a.m.
This Church is Fitted with Hearing Aids
Visitors Cordially Welcomed

**Centennial United Church**
Gorge Road near cor. of Douglas and Hillside
Minister: Rev. Douglas B. Carr, B.A., B.D.
Director of Music: Peter Copeland
Organist: Mrs. Margaret Wilmshurst
11.00 a.m.
"On the Other Side of Sorrow"
Second in Series:
"THE MOST REWARDING LIFE"
11.00 a.m.
Church School, Baby Creche, Nursery
Bring the whole family to Church
7.30 p.m.
"The Whistler"
Hearing Aids Available
A Friendly Welcome Awaits You

**EMMANUEL BAPTIST CHURCH**
Fernwood at Gladstone
MINISTER:
REV. JAMES E. SMITH, B.A., B.D.
Music Director:
Mrs. Alma T. Wittick
Organist: Mr. Henry Pluym
11 a.m.—"Of Savages, Pagans and Civilized Men"
Broadcast CJVI
7.30 p.m.—"Our Prayers Change Us"

**CENTRAL BAPTIST**
We Preach Christ Crucified, Risen and Coming Again
833 Pandora Avenue—Dr J. B. ROWELL, Pastor
Sunday School and Bible Class at 9.45 a.m.
11.00 a.m.—DR. VERNON B. TAYLOR
"LITTLE FOXES OF ANXIETY"
7.30 p.m.—REV. JAMES STOREY
"OUR HEAVENLY CITIZENSHIP—AND HOPE"
Welcome to this Bible Teaching Ministry

**FIRST BAPTIST CHURCH**
Quadra at Mason Rev. G. R. Easter, B.A., B.Th., Pastor
Vera Barclay, Director of Music — J. Saunders, Organist
Church Schools—Senior and Junior 9.45; Primary and Beginners 11.00
11.00 a.m.
"Who Is This Jesus?"
Another in series on John
Soloist: Mrs. A. Jackman
7.30 p.m.
"What to Remember and Forget"
Continuing series on Mastering Life
Soloist: Miss Wendy Cox
The Church Where Everyone Sings

**ST. ANDREW'S PRESBYTERIAN CHURCH**
Downtown—Douglas Street at Broughton
The Very Rev. J. L. W. McLean, M.A. D.D.
11 a.m.—"The Communion of Saints"
7.30 p.m.—"A Million Miles to Nowhere"
Music by Jubilee Nurses' Glee Club
Organist and Choirmaster: C. C. Warren, L.R.S.M., A.T.C.M.
WE WELCOME VISITORS


# YOU SAID TO ME-

By ETHEL TULL

**A Sunday message of help and comfort for those puzzled, depressed or low in spirit.**

**You said to me, "I sense from your writing that you are surrounded and enfolded in a most wonderful Love. Will you help me find it too?"**

I shall try to give you my own personal experience which has led me to feel the enfolding love of God. From childhood, I had known that the way to God was through the Cross of Christ—repentance, and belief in His power to forgive sin and to keep me from sinning—yet I found myself committing the same sins over and over again. Then I met some people known at that time as the Oxford Group, and now as the Moral Rearmament movement, (MRA).

These people showed me that sin was anything that came between God and me, and between me and my fellow man, so the way to come nearer to God was to learn to recognize sin in myself, and in His power to conquer it.

I learned to go to God each morning and ask Him to show me where my life did not agree with the Absolutes of Christ—Absolute Honesty, Purity, Unselfishness, and Love—and day by day, as I listened in silence, I wrote down the thoughts that came to me. What a change God demanded of me! Pride had to go, and resentments, self-consciousness, selfishness, crookedness, lack of love. Apologies had to be made, and everything that I knew to be crooked, straightened out.

I am very slow to learn, but He has taught me through the years, and still teaches me in my quiet times. I know His love is all around me, and I will go on with my hand in His to ever new adventures on the good road where He rules and guides.


**Church of Our Lord**
Victoria's Historic Church
REFORMED EPISCOPAL
Humboldt and Blanshard Streets
Organist: J. Ingram Smith
Rev. S. C. Rawlinson
11.00 a.m.—Morning Prayer
7.30 p.m.—Evensong

**CHRISTADELPHIAN**
CHRISTADELPHIAN HALL
Blanshard at Kings
Public Lecture, 7.30 p.m.
Subject:
"Why Do the Nations Rage?"
Morning Meeting, 11.00 o'Clock
Sunday School, 9.45 a.m.
You Are Sincerely Welcome

**THEOSOPHICAL SOCIETY**
Besant Lodge, 904 Government St.
"Yoga for Daily Life"
Public Lecture by
MRS. EDITH CHESMAN
Past-President, Besant Lodge
Sunday, Feb. 24th at 8.00 p.m.

**Victoria Prayer Group**
(Undenominational)
Healing Studies
Wednesday, February 27th
3.00 p.m.
Cathedral Memorial Hall
Open to All

**First Christian Reformed Church of Victoria**
Cedar Hill Rd., Corner Hillside
THE CHURCH OF THE "BACK TO GOD HOUR" every Sunday at 8.30 a.m. CKWX
SUNDAY SERVICES:
9.30 a.m.—Sunday School
10.30 a.m.—Service of Worship (English language)
4.30 p.m.—Service of Worship (Holland language)

**PARKDALE CHURCH**
Independent — Evangelical
3281 Harriet Rd., near Burnside
Services—11.15 a.m. and 7 p.m.
Sunday School at 10.00
Prayer and Bible Study, Fri. at 8.00
Pastor: J. E. STOREY, Res. 3-7838

**Anglican Services**

**Christ Church Cathedral**
Rockland and Quadra
The Very Rev. Brian Whitlow, M.A., M.Ed.—Dean and Rector
8.00 a.m.—Holy Communion
9.30 a.m.—Holy Communion
11.00 a.m.—Mattins and Confirmation
Preacher:
The Lord Archbishop
11 a.m.—Family Service, James Bay Hall, Niagara St.
Preacher:
The Rev. R. E. H. Howell
7.30 p.m.—Evensong and Sermon
Preacher: The Dean
Sunday School at the Memorial Hall (with Nursery) and James Bay Hall at 11.00 a.m.
Holy Communion:
Monday, 10.00 a.m.
Tuesday, 11.00 a.m.
Thursday, 7.15 a.m.
Mattins each weekday at 9.00 a.m.
Evensong each weekday at 5.15 p.m.

**ST. JOHN'S**
Quadra near Pandora
8.00 a.m.—Holy Communion
11.00 a.m.
Broadcast Service
(CKDA 1280)
Canon Biddle, Preacher
7.10 p.m.—Organ Preludes
Frederick Chubb, B.A., Mus.Bac., F.R.C.O.
Toccata in C (E. Evry)
Prelude and Bell Allegro (John Stanley)
"Prelude on a Folk Tune" (Mrs. H. A. Beach)
7.30 p.m.
Rev. J. C. McDonald
9.30 a.m.—Family Service and School
11 a.m.—Sunday Schools and Nursery
Confirmation Classes
Adults—After Evensong
Girls—Wednesdays at 4.50 p.m.
Boys—Thursdays at 6.45 p.m.

**ST. MARY'S**
Elgin Road, Oak Bay
SEXAGESIMA
Holy Communion, 8.30 a.m.
Mattins and Sermon, 11.00 a.m.
Preacher:
THE RECTOR, REV. H. J. JONES
Evensong and Sermon, 7.00 p.m.
Preacher: REV. J. S. P. SNOWDEN
Sunday School—Seniors, 9.45 a.m., Pre-Primary, Primary and Juniors, 11.00 a.m.
Thursday, Holy Communion, 10.30 a.m.

**ST. PHILIP'S**
Corner Nell and Eastdowne Streets
SEXAGESIMA
Holy Communion, 8.30 a.m.
Mattins and Sermon, 11.00 a.m.
Evensong and Sermon, 7.30 p.m.
Preacher at Both Services
REV. DR. W. A. FERGUSON
Sunday School—Seniors, Juniors and Primary, 9.45 a.m.
Pre-Primary, 11.00 a.m.

**S. George the Martyr**
Maynard Rd., Cadboro Bay
SEXAGESIMA SUNDAY
8 a.m.—Holy Communion
11 a.m.—Sunday School
Mr. H. D. C. Hunter, Director
11 a.m.—MATTINS and SERMON
"THE CLAIMS OF JESUS"
THE BREAD OF LIFE
2.30 p.m.—Girls' Confirmation Class
3:30 p.m.—Boys' Confirmation Class
7.15 p.m.—Organ Preludes
Mr. Philip Hughes, Mus.Bac.
7.30 p.m.—ANNUAL GYRO SERVICE
Thursday
10.30 a.m.—Holy Communion
Intercessions for the Sick
REV. WILLIAM HILLS

**ST. MATTHIAS'**
Corner of Richmond and Richardson
Sexagesima Sunday
(Eve of St. Matthias' Day)
(Patronal Festival)
8.00 a.m.—Holy Communion
11.00 a.m.—Mattins and Family Service
7.30 p.m.—Festal Evensong
There will be a Parish Social following Evensong in the Hall
Sunday School:
Main School—Cancelled
Primary—11.00 a.m.
Thursday:
10.30 a.m.—Holy Communion
Rev. Canon F. E. M. Tomalin

**St. Barnabas' Church**
Belmont and Begbie
SEXAGESIMA
8 a.m.—Holy Communion
11 a.m.—Sung Mass
7.30 p.m.—Solemn Evensong
Sermon: The Rev. Canon R. E. H. Howell, L.Th.
Monday, St. Matthias' Day, Holy Communion at 9.30 a.m.
Rev. Thomas Bailey
Rev. Canon H. E. Whitehead

**ST. ALBAN'S CHURCH**
Two Blocks North of Haultain on Belmont Avenue
9.30 a.m.—Family Service
11.00 a.m.—Pre-Primary Classes
11.00 a.m.—Holy Communion
3 p.m.—Cubs, Brownies and Scouts Service.
7.30 p.m.—Evensong
The Rev. W. E. Greenhalgh

THE SALVATION ARMY
Sat. 8 p.m. Gospel Hour
Sun. 11 a.m. and 7.30 p.m.
2.30 p.m. Sunday School
Wed. 8 p.m. Prayer Meeting
Thurs. 2 p.m. (Ladies)
757 Pandora WELCOME

**FREE METHODIST**
1620 Cook St. Phone 3-1535
Rev. C. P. Stewart, Pastor
9.45 a.m.—Sunday School Hour
11.00 a.m.—Morning Worship
7.30 p.m.—Evening Worship
The Voice of Early Methodism

Dr. D. I. Vanderpool
General Superintendent
Speaking at
**First Church of the Nazarene**
Quadra St. and Kings Road
Friday, March 1, at 7.45
Also at Dedication of this Church
Sunday, March 3, at 2.45 p.m.
Sunday, February 24
Rev. A. F. Grobe speaking at
11.00 a.m.—"Christian Stewardship Not Burdensome"
7.30 p.m.—"Christianity Always on Display"

**First Church of Christ, Scientist**
CHAMBERS ST. and PANDORA AVE.
A Branch of The Mother Church, The First Church of Christ, Scientist in Boston, Massachusetts
SUNDAY SERVICES
11.00 a.m. and 7.30 p.m.
Subject:
"MIND"
SUNDAY SCHOOL
11.00 a.m.
TESTIMONIAL MEETING
Wednesday, 8.00 p.m.
FREE PUBLIC READING ROOM AND LENDING LIBRARY
604 Broughton Street
ALL ARE WELCOME

**VICTORIA BRITISH ISRAEL ASSOCIATION**
TUESDAY, Feb. 26th, 8.00 p.m., NEWSTEAD HALL, 738 Fort St.
MEETING FOR PRAYER—PRAISE—THANKSGIVING
All Welcome

**VICTORIA ALLIANCE TABERNACLE**
Yates St., near Cook REV. C. R. ALTON, Pastor
11.00 a.m.
"PRINCIPLES OF PRACTISE IN THE CHRISTIAN LIFE"
Principles which should determine our outward expression of service.
7.30 p.m.
"WHAT DO WE RECEIVE WHEN WE ACCEPT CHRIST?"
8.45 p.m.—After Church Fellowship Hour
This Friendly Church Extends to All a Cordial Welcome

**EVANGELISTIC TEMPLE**
Blanshard at Queens R. A. and Effie Reynolds, Co-Pastors
CLOSING SERVICES with Rev. and Mrs.
ABRAHAM KUDRA
Musicians — Vocalists — Evangelists
Sunday, 11 a.m.—"LITTLE FOXES"; 7.30 p.m.—"PREPAREDNESS"
Weeknights, Tues., Bible Study. Fri., Family Night
All Welcome

**Victoria Truth Centre**
(Affiliate International New Thought Alliance)
"There Is a Solution to Every Problem."
MINISTER: REV. EMMA M. SMILEY
11.00 a.m.—"THE LAST STRAW"
7.30 p.m.—"NO STRINGS ON YESTERDAY"
Tuesday, 3 p.m.—Special Healing Meeting
Wednesday, 8 p.m., "The Gospel of Emerson", Part Two
1201 FORT STREET

**KINGDOM MINISTRY (British-Israel)**
Leader: Mr. A. A. Fryer — Pianist: Mrs. Klingle, L.R.S.M.
Two Lectures by MR. J. S. EASON of Toronto
Entitled "TRANSLATION OF THE SONS OF GOD AT HAND"
Sunday, 3.00 p.m., 7.30 p.m., Newstead Hall, 734 Fort St.

**FOURTH ANNIVERSARY SERVICES**
SUNDAY, 11.00 A.M. AND 7.30 P.M.
MONDAY, TUESDAY, WEDNESDAY, 8.00 P.M.
WHO ARE THE 144,000?
WHO IS THE ANTICHRIST?
ARE THE NATIONS HEADING FOR ARMAGEDDON?
WILL ATOMIC ENERGY DESTROY THE WORLD?
Mr. W. E. Purcell of Portland will discuss these and other vital questions from the book of Revelations
You Are Cordially Invited
QUADRA BIBLE CHAPEL
Tolmie Ave. and Jackson Street

**GLAD TIDINGS TABERNACLE**
842 North Park St., 1½ Blocks East Hudson's Bay Store
The Pentecostal Assemblies of Canada
Affiliated with the Assemblies of God
Rev. C. B. Smith, Minister Mr. Paul Hawkes, B.A., Asst.
9.45 a.m.—SUNDAY SCHOOL—with a class for YOU
REV. TOM JOHNSTONE
President of British Columbia Bible Institute will speak on the subjects:
11.00 a.m.—"SAINTS TRIUMPHANT"
7.30 p.m.—"THE BATTLE OF THE AGES"
Special Soloist: Miss Gwen Pulman
Brass Band Playing 15 Minutes Prior to Service
Tuesday, 8.00 p.m.—Prayer and Bible Study
Friday - Sunday . . . Missionary Convention at 8.00 p.m. Each Evening
Missionaries will be speaking dressed in native costume, slides of their work will be shown.
—Everyone is Welcome—

Entertainment — Page 7 | Home Building — Pages 20, 21 | Full Week's TV — Pages 9, 10 | Books — Page 6

ROTO MAGAZINE COLOR 14¢

WEEKEND EDITION

108 PAGES 14¢

# The Sunday Times

WEATHER: Cloudy, Mild; Details Page 5

PHONE 2-3131 THE HOME PAPER

VOL. 124, No. 46 ★★★★ VICTORIA, B.C., SATURDAY, FEBRUARY 23, 1957—108 PAGES PRICE: 10 CENTS SATURDAY, 14 CENTS

# FLOODS FEARED UP-ISLAND

## FINAL ★★★★ BULLETINS

### Seabee Plane Sinks at Nanaimo

**NANAIMO (CP)—The sudden weight of overnight snow caused a Seabee plane to sink at a wharf here this morning.**

**There was no one in the aircraft. Chemainus Towing Company directed salvaging operations today. The plane recently was sold by B.C. Airlines to a private firm.**

### Dispute Looms in Chrysler Plant

WINDSOR, Ont. (CP) — A serious labor-management dispute loomed today between Chrysler of Canada and the membership of Local 444, United Auto Workers.

Charles Brooks, union president, said today he will ask the membership at a meeting Sunday to approve an executive request to the company asking Chrysler to lay off its entire working force until the company needs the cars. Chrysler officials have charged union segments with a slowdown.

### Arab 'Summit Conference'

CAIRO (UP)—Syrian President Shukri El Kuwalty arrived today for an Arab "summit conference" that may decide the fate of the Eisenhower Middle East doctrine. The meeting was called to chart new Arab action to get Israeli troops out of the Gaza and Aqaba areas.

### Royal Family Goes Riding

LONDON (UP)—Queen Elizabeth and her husband, newly promoted to a prince of the kingdom, took their two children horseback riding in the rain today in the family's first full day together in four months.

### Jaundice Quarantine at Camp Shilo

WINNIPEG (CP)—Army officials here today said a quarantine has been placed on Camp Shilo, Man., 15 miles southeast of Brandon, due to an outbreak of infectious jaundice. They said 17 cases have been reported in the military camp, which has a population of "several thousand."

## Bad Weather Blocks Up-Coast Jet Search

VANCOUVER (CP)—Bad flying weather held up an air search today for a T-33 jet trainer, missing 50 miles up-coast on a flight here from Portage La Prairie, Man.

Aboard the "Shooting Star" jet was FO Gilbert Russell, 26, of Portage La Prairie and Port Arthur.

RCAF officials said the same bad weather which is believed to have been a factor in the plane's disappearance would hold searching aircraft on the ground until mid-afternoon.

A marine search involving three tugs, several fishboats and three government vessels was organized to search the Malaspina Strait area between Pender Harbour and Texada Island.

Residents of the area reported hearing an aircraft about the time the T-33 went missing.

The jet was one of two T-33's which set out from Portage La Prairie at 2.30 p.m. PST Friday on a long-distance training flight bound for Sea Island air force base. They refuelled at Lethbridge, Alta.

One plane landed at Sea Island at 7.08 p.m., at which time last contact was made with the second, which was flying 10 minutes behind.

## ENTRIES

### FAIR GROUNDS

FIRST RACE — Six furlongs:
Vicki Diana 107, Black Saint 112, Glade Valley 113, Smugsy Wugsy 107, Oscar J. 109, Free Agent 112, Easy Trail 121, Thunder Bull 110, Dream O'Moley 113, Miss Cuantos 114, Ducat 112, Ultra Priam 116, Relect 112, Roundwego 110, New Stream 112, Honey Bird 107, Royal Dynamite 110, The Moor 107

SECOND RACE — Six furlongs:
Talion 107, Our Gift 107, Blaster 110, Texas Bull 110, Educt 112, Freedom First 107, Black Charger 112, Tenacious Ace 107, Mektoub 112, Big Lou G. 112, Master Pilot 110, Jump Tune 110, Morning Ray 100, Paul's Pal 107, Bee's Elsie 105, Sky Bim 115, Bet Happy 112

THIRD RACE — 5/16 of a mile:
Manda's Gal 114, Tanzi 112, Fleetbelle 117, Captain Pola 112, Dark Mahogany 115, Miss Housefull 117, Lil'Morocco 117, Countney 113, Mary's Boy 120, Melody Mine 117, Lika Miss 109, Herr Leo 120, Feather Star 117, Hungry Dream 115, Jayne V. 117, Proud March 115, Liberty High 115, Mr. Yankee 120

FOURTH RACE — 1 1/16 miles:
Bold Finesse 104, Mr. Hendricks 120, Kaplan Kid 112, Mystic Dream 120, Jackie's Folly 107, Five Carat 112, Belated Wave 115, Norman Shabot 106

FIFTH RACE — 5/16 miles:
Louisiana Kid 110, Gettie's Pride 112, Louie J. 107, Mr. Aethel 110, Mary Ann Deck 109, Homer R. 120, Krazy Kid 113, Hy-Skeeter 115, Bufdetta 117, Grace D. R. 109

SIXTH RACE — Six furlongs:
Tommy Griffin 111, Dark Etching 111, Naval Strategy 111, Duck Island 120, Billagain 111, Browse Awhile 112, Bobby My Boy 109, Kathryn Ann 107, Bullish Force 117, Purple Lady 107

SEVENTH RACE — 6 Six furlongs:
Mr. Al L. 118, French Bleu 121, A-Ambiguous 112, Windsail 103, Makes Perfect 116, B-Crown, Martie 110, B-Thievery 110, A-Irish Cheer 116, A-Entry, B-Entry

EIGHTH RACE — 1 1/16 miles:
War Secretary 117, A-Dutch Wyatt 115, Eternal Frolic 112, A-Leo 113, Andre 117, Miss Cheesecake 103, Our Country 117, March Brat 112, A-Entry

NINTH RACE — 1 1/16 miles:
Carlo C. 121, Special Choice 111, Kay's Children 116, Pavoid 113, Doctor Heitz 116, Mokatuck 121, King For All 121, A-Wal-Dot-O 116, Bright Answer 107, A-Barbareba 105, James T. 121, Hottentot 118, A-Entry

## SELECTIONS

### FAIR GROUNDS

1—Dream O'Moley, Ultra Priam, Oscar J.
2—Black Charger, Master Pilot, Educt.
3—Herr Leo, Fleetbelle, Mary's Boy.
4—Mr. Hendricks, Mystic Dream, Kaplan Kid.
5—Hi-Skeeter, Homer R., Mary Ann Deck.
6—Duck Island, Bobby My Bob, Naval Strategy.
7—Thievery, French Bleu, Crown Marble.
8—Dutch Wyatt, War Secretary, March Brat.
9—King for All, Doc Tor Heitz, Carlo C.

## RACE RESULTS

### FAIR GROUNDS

| | | | |
|---|---|---|---|
| **First Race—** | | | |
| Emiway (Lovato) | $9.60 | $5.00 | $3.20 |
| Barbareba (Deroin) | — | 4.40 | 3.00 |
| Etanni (Cox) | | — | 5.60 |
| Time 1.13 2-5. | | | |
| **Second Race—** | | | |
| Service (Deroin) | $5.80 | $3.80 | $2.60 |
| Miss Fi Fi (Lovato) | — | 19.20 | 6.60 |
| Main Speaker (Frruolo) | — | — | 3.00 |
| Time 1.14. | | | |
| **Third Race—** | | | |
| Most Charming (Lovato) | $28.80 | $9.20 | $4.80 |
| Inshmoud (Adams) | — | 3.80 | 2.80 |
| Aggravator (Heckmann) | — | — | 4.00 |
| Time 1.13. | | | |
| **Fourth Race—** | | | |
| Winning Rose (Lovato) | $13.60 | $4.80 | $2.40 |
| Power Play (Coffman) | — | 4.20 | 2.40 |
| Anya (Broussard) | | — | 2.20 |
| Time .26 1-5. | | | |
| **Fifth Race—** | | | |
| Air Battle (Dever) | $12.40 | $5.60 | $4.60 |
| Bruce (Deroin) | — | 3.80 | 3.20 |
| Appease Not (Vincent) | — | — | 4.20 |
| Time 2.08 2-5. | | | |

### SANTA ANITA

| | | | |
|---|---|---|---|
| **First Race—** | | | |
| Jennie Dudley (Harmatz) | $49.20 | $21.20 | $11.10 |
| Boy (Moreno) | — | 8.80 | 5.60 |
| Marked Action (McLean) | — | — | 4.90 |
| Time 1.25 4-5. | | | |
| **Second Race—** | | | |
| Sweet as Pie (Shmkr) | $10.10 | $4.80 | $3.30 |
| Spy Lark (Dittfach) | — | 4.30 | 2.90 |
| Fathers Alibi (Taniguchi) | — | — | 2.90 |
| Time 1.11 1-5. | | | |

## Litzenberger Gives Hawks 4-3 Victory

CHICAGO (UP)—Eddie Litzenberger scored with 49 seconds left to play today to give the Chicago Black Hawks their second win of the season over the National Hockey League-leading Detroit Red Wings, 4-3, in a nationally televised game.

The Chicago win broke a three-game victory streak for Detroit, and pulled the Hawks within five games of fifth-place Toronto in the NHL race.

The winning goal was Litzenberger's eighth in the last 10 games and strengthened his position as the league's fifth-leading scorer.

**HOWE GETS NO. 38**

Until Litzenberger's game-winning score, the Wings had come from behind three times to tie, with Gordie Howe, the league-leading scorer, connecting for his 38th goal of the season to tie the score with less than seven minutes to play.

Earlier, Red Kelly and Alex Delvecchio had counted for the Wings, with each score producing a deadlock.

Hec Lalande, Glen Skov and Forbes Kennedy were other scorers for Chicago. Glenn Hall made 31 saves for Detroit, Al Rollins finished with only 19 stops for Chicago.

**SUMMARY**

**FIRST PERIOD**
1. Chicago, Lalande (Ciesla, Kachur), 11.20.
2. Detroit, Kelly (Reibel), 16.15.
3. Chicago, Skov (Watson, Mickoski), 15.30.
Penalties — Godfrey (2.51), Skov (14.21), Lalande (19.05).
Saves—Rollins 5, Hall 13.

**SECOND PERIOD**
4. Detroit, Delvecchio (Howe, Lindsay), 5.26.
5. Chicago, Kennedy (Lalande, Kachur), 9.40.
Penalties—Godfrey (9.55, 13.12), Skov (13.12), Kennedy (17.38).
Saves—Rollins 7, Hall 10.

**THIRD PERIOD**
6. Detroit, Howe (Lindsay), 13.22
7. Chicago, Litzenberger (Wilson, Nesterenko), 19.11.
Penalties—None.
Saves—Rollins 7, Hall 8.

## U.K. Soccer Schedule Hit By Weather

(See scores page 3)

LONDON (Reuters)—Heavy snow blizzards in the north, the Midlands and the west of England and driving rain the rest of the country played havoc with the British soccer schedule today.

Some games were called off after the referees had a look at snowbound or waterlogged grounds. Others were abandoned before full time ran out.

Stoke City's right-winger, Neville Coleman, triumphed over mud, water and the whole Lincoln City team to bang in seven of the eight goals by which his team shut out Lincoln.

Stock's win put them in second place of the Second Division on goal average—ahead of Notts Forest and behind Leicester City.

## Armed Robber, 14, Caught at Tacoma

TACOMA (AP) — A 14-year-old armed robber was arrested Friday night as he left a supermarket here with an unreported amount of cash.

Richard A. Burkland of Gig Harbor, who reported the robbery, said the boy came into the store about 10.35, partly drew an automatic pistol from his right overcoat pocket and said "Freeze! I want the big ones!"

Police heard the report on a prowl car radio and sped to the scene in time to apprehend the youth as he attempted to escape on foot.

## CANADA'S EXTREMES

**High—Halifax 42**
**Low—Fort St. John —40**

## WEEKEND SALUTES BOY SCOUTS

Weekend Magazine, a feature in today's Times, pinpoints the world-wide observance of the centenary of Baden-Powell, founder of the Boy Scouts. Described and pictured are the Scout and Girl Guide celebrations in Sackville, N.B. where "they're all good Scouts." In Greater Victoria there are 2,500 Boy Scouts and a fast-growing group of Girl Guides.

## Israelis Blowing-Up Gaza Bases?

CAIRO (Reuters) — Reports reaching Cairo from El 'Arish said explosions could be heard from frontier outposts in the Gaza Strip indicating the Israelis were destroying military installations.

Similar explosions were heard from El 'Arish prior to the Israeli withdrawal there.

**CRISIS CONFERENCE**

WASHINGTON (AP)—State Secretary Dulles today invited congressional leaders of both parties to a Sunday meeting with him on the Middle East crisis.

President Eisenhower has received another message from Premier David Ben-Gurion of Israel, but the White House declined to disclose its contents.

Ben-Gurion, in a speech to the Israeli Parliament Wednesday night, refused to accept U.S. proposals for withdrawal of Israeli forces from areas captured from Egypt.

**PEARSON TO FORE**

UNITED NATIONS, N.Y. (CP) — After weeks of postponements, proposals and counter-proposals, the UN Friday took up the Israeli dispute again and an assembly battle over the question of sanctions against Israel was the immediate prospect. However, indications are that nothing will be done until the U.S. makes its final declaration.

The Arab delegations late Friday put formally before the assembly their long-threatened sanctions resolution, which would ask all UN members to cut off economic, military or financial aid to Israel if she does not withdraw at once.

Canada's External Affairs Minister Pearson has been a leader of the anti-sanctions faction. He considers that passage of such a resolution would be a complete admission of UN failure. During the weekend he is expected to try lining up support for a compromise plan—and if the U.S. falls in with this as a result of the Washington talks the sanctions proposal would be doomed to failure.

## LOOK OUT FOR 'WAVES'

Snow and rain joined forces to produce pool of slush at Johnson Street underpass today. Truck at right was in water up to axles, but low-slung cars at left wisely kept to high ground on outside of curve. (Halkett Photo.)

## PROGRESS COUNT PUBLIC OPINION BALLOT

| | YES | NO |
|---|---|---|
| **Do you think it is wise to tie up an area of this size for the benefit of one group of interests?** | 76 | 1,428 |
| **Do you think B.C. should enter into any deal with the Wenner-Gren interests?** | 124 | 1,370 |
| **Do you think it morally right that Einar Gunderson, executive vice-president of the publicly-owned PGE Railway, and a member of the B.C. Toll Bridge Authority should be a director of the Wenner-Gren Development firm?** | 81 | 1,418 |

## Strong Opposition Shown By Wenner-Gren Voting

First count in the public opinion ballot conducted by The Times this week indicates that the people of southern Vancouver Island are overwhelmingly against the development scheme for northern B.C. proposed by the Axel Wenner-Gren interests as now presented.

The poll demonstrated that the issue is one of the most controversial public questions raised in many years.

More than 2,000 people sent in marked ballots.

Up to this morning approximately 1,500 had been tabulated, but today's mail brought hundreds more, so that it is not possible to publish the final totals today, as originally planned.

The poll results so far indicate that Greater Victorians' votes on the issue are in sharp conflict with the result of a survey announced by Premier Bennett in a press interview Monday.

The Premier said that the people of British Columbia were 20-1 in favor of the project. He based this estimate on "weekend press comment . . . letters reaching this office and from special information from all corners of the province."

The progress count so far showed

Continued on Page 2.

## Snow Treacherous Streets Blamed in Several Accidents

More than a dozen traffic accidents between early afternoon Friday and this morning, many of them blamed on snowy streets, sent eight persons to hospitals with varying injuries.

In satisfactory condition at Jubilee Hospital after an operation for internal injury is Robert Wicks, 6½, 1051 Admirals, who was in collision with a car in a school crosswalk Friday about 1 p.m. near Craigflower School.

Police said the boy was driven to school by his father, left the car and proceeded to cross Admirals past a school patrol flag into the path of a car driven by William B. Nikkels, Happy Valley.

Saanich police took the boy to hospital where he was treated in emergency for facial abrasions and head injuries, then admitted.

**OVERTURNED**

Mrs. Yvette Smethurst, 57, and her daughters, Jeanette and Sylvia, of Brentwood, were treated at Jubilee for injuries received when the car Mrs. Smethurst was driving overturned about 7.40 p.m. on Patricia Bay Highway after going out of control.

The car apparently skidded on the slippery highway near Beaver Lake, went into the ditch and turned over.

Admitted to St. Joseph's Hospital were Mrs. Mae Lee, 24, with facial injuries, and her daughter, Deanna, two, with head injury, who were occupants of a car involved in an accident on the Malahat about 7.40 p.m.

In the city, Arvid Beck, 66, 33 Simcoe, was treated for minor injuries received about 7 p.m. when he was in collision with a car in the 500 block of Yates.

Seven-year-old Glenn Campbell, son of Mrs. Hazel Campbell, 800 Reed, was treated for a cut head at St. Joseph's at 8.10 p.m. He fell at his home.

Police call to take him for treatment was answered by a naval shore patrol wagon, which was in a minor collision with a parked car as it proceeded to hospital.

Slippery streets were blamed for the vehicle striking the parked car at Quadra and North Park after it swerved to avoid a car attempting to cross Quadra in its path.

Other minor accidents occurred through the evening and overnight as slushy driving conditions reduced automobile control.

Wonder if th' Cabinet w'd hev gone on strike if it hadn't granted itself a raise?

★ ★ ★

Wonder if there's any uncrowded universities in Sweden a young British Columbian c'd go to?

★ ★ ★

Far's this weather goes . . . it's gone far enuff.

## Victoria Gets Sun Sunday

A wet, sticky blanket of snow, that buried Vancouver Island to depths of over two feet overnight, broke up today under the impact of warm weather, auto traffic, and a blitz by highways department crews.

By midmorning authorities in the up-Island area feared disastrous floods might be caused by the warm rain that fell for a few hours, but weatherman William Mackie said here in Victoria that rain is likely to become light and intermittent this evening and overnight.

Heaviest snow of the overnight storm was at Sproat Lake where up to 30 inches of snow made travel impossible. Nearby Port Alberni had 18 inches of snow, and Campbell River and Courtenay reported 15 inches overnight.

"It's still snowing here today, but traffic is beginning to move," Courtenay RCMP reported. "There have been no cases of distress but plenty of inconvenience. Cars are stranded all over the district."

**HIGHWAY BLOCKED**

The highway over the Alberni summit between Cameron Lake and Alberni was impassable at press time, and it is understood the last traffic made the trip late Friday afternoon.

Here in Victoria the fall was measured officially at 5.8 inches, but Mr. Mackie said it would reach seven inches in some portions of the district. Many cars were unable to move and about 20 were reported stalled at Memorial Arena where there was a hockey game Friday night.

By this morning, the snow had softened to slush, and in most cases traffic was able to proceed without difficulty. By press time the traveled portion of most main roads was clear.

Vancouver Island Coach Lines reported all buses from up-Island arriving here on time.

Duncan reported 12 inches of snow and warm temperatures, but no rain. Main roads were reported passable, but side roads were blocked in many cases.

At Nanaimo there was up to 18 inches of snow, and residents of many suburban areas were temporarily marooned.

Worst hit transportation operation was Trans-Canada Air Lines, which cancelled four flights to Vancouver Friday evening, and four Vancouver flights and a Seattle flight today. Normal traffic was resumed at 10.45 a.m. today.

## BRIEFS WIRE

### Crippled Boy Burns

MOUNT AIRY, N.C. (UP)—A crippled nine-year-old third grader, Larry Adams, who "just couldn't walk right," dropped behind his 400 fleeing classmates Friday and burned to death in a flaming school. Crippled from birth, he was the only fatality in the flash fire that swept through the Flat Rock Elementary School.

### Beliveau OK—Doctor

MONTREAL (CP)—Centre star Jean Beliveau has been given a clean bill of health, and will play tonight, coach Toe Blake of Montreal Canadiens said today after a talk with the big player's personal physician. (See sport pages.)

### Campney Denies Rumor

VANCOUVER (CP) — Defence Minister Ralph Campney says the Lord Strathcona's Horse from Calgary will "not be going to the Middle East under present arrangements. He said there is "no truth" in reports Friday from Calgary.

# NORMAN CRIBBENS

## IN THE LEGISLATURE

## Study in Faces As Budget Bared

It was a study in faces to watch the general reaction to Premier Bennett's reading of his new record-breaking budget Friday afternoon.

While the Social Credit members listened with unrestrained admiration, there was a grim-faced lady in the public galleries who looked as if she had been persuaded to attend a bawdy night-club party.

Had there been nude dancing girls on the floor of the legislature, the lady could not have looked more disapproving.

Someone suggested she was a Liberal party campaigner of years gone by.

The rest of the House—members and public alike—listened in respectful silence to the premier's address, although some of the older folk in the galleries complained he spoke too fast.

CCF Opposition Leader Robert Strachan leaned back in his chair as if he had heard it all before.

George Gregory, sole representative of the Liberal party due to the illness of P. Archie Gibbs, listened to the speech with becoming gravity, occasionally scribbling notes on his desk pad.

Highways Minister P. A. Gaglardi sat eager-eyed, absorbing the premier's words as if they were pearls of wisdom.

W. J. Asselstine, that rugged man of the north—a Liberal turned Social Crediter—listened gravely, chin supported on both hands.

Agriculture Minister Ralph Chetwynd, always a benign figure, leaned back in his chair as if relaxing in his favorite club.

Mrs. Buda Brown (SC, Vancouver-Point Grey), in black dress with large white collar and orchid, listened intently throughout the two-hour speech.

Tom Uphill, puckish 82-year-old Independent member for Fernie, followed the premier's speech for one and a half hours with stern knitted brows, then got up suddenly, as if obeying an urgent summons from the corridor, and left the chamber.

Ald. Don Smith, new Social Credit member for Victoria City, listened judicially, arms folded on chest.

Health Minister Eric Martin leaned forward, chin in hand, like some ancient Caesar holding a tribunal. And Ray Williston, youthful-looking minister of lands and forests, had the air of a man who says, "This is straight talk, whether you like it or not."

In the back of the galleries was a white-haired man who seemed more concerned with the comfort of the House than the Premier's speech.

Chin on chest, he dozed happily from the time the Premier started speaking at 2.40 p.m. until the vigorous desk-thumpings of Socred members awoke him at 4.45.

★ ★ ★

Premier Bennett told reporters his budget should be regarded as an insurance budget.

"Even if there were a recession," he said, "we would have enough reserves to carry on our regular services. And we have the interests of the people at heart."

★ ★ ★

Dr. Norman MacKenzie, president of the University of British Columbia, was the first to shake the premier's hand when he left the chamber.

Although the premier's budget gave no further aid to UBC than the $1,000,000 a year for 10 years already promised, Dr. MacKenzie said:

"I am glad, Mr. Premier, that you are still keeping the door open. I know you are on our side."

★ ★ ★

In honor of the budget speech, Premier Bennett and his cabinet were uniformly dressed in black coats and striped trousers. They wore white hyacinths against a green fern to represent the Social Credit colors—white and green.

★ ★ ★

Premier Bennett, suffering from a cold, was gradually losing his voice as he neared the end of the budget speech.

By taking frequent sips of water, he managed to finish—hoarse but smiling.

## 10,000 Sign TV Petition

More than 10,000 signatures have been received by the Saanich Voters' Association asking that CHEK-TV's transmitter be moved to cut down on interference, it was reported today.

It is the association's aim to have the petition to Ottawa completed by March 7 in order to have it before a meeting of the CBC board of governors April 3.

Object of petitioners is to obtain at least 20,000 names.

However, an association spokesman said, that if the results were to be completed in time more volunteer canvassers are needed. Donations are also necessary, it was added, to meet expenses.


**NEW LADY MINTO GULF ISLANDS HOSPITAL**
Ganges, B.C.

Sealed tenders will be received by the undersigned for a new Hospital and Nurses' Home, on Friday, March 22nd, 1957, at 2 p.m., and opened in public at that time and place.

Tenders must be good for thirty (30) days, and must be accompanied by a surety bond in the form prescribed, which binds the tenderer and the surety in an amount equal to 10% of the tender, and a total of 50% of the tender if accepted. A definitive surety bond must be delivered within ten days after the award of the contract to the successful tenderer, and the surety must be approved by the Owner. Bonds will be returned to unsuccessful bidders as soon as possible after tenders are opened.

Fifteen per cent of each progress estimate will be retained until forty days after acceptance of the building by the Owners and Architects.

Lowest or any tender not necessarily accepted.

Plans and specifications may be obtained from the undersigned on receipt of deposit cheque in the amount of $25.00, same to be returned when plans and specifications are subsequently returned to the undersigned in good condition.

WHITTAKER & WAGG,
Architects,
543 Bastion St.,
Victoria, B.C.

**NOTICE TO CREDITORS**

**Re: PERCIVAL SMITH McINNES, formerly of 104—1019 Rockland Avenue, Victoria, British Columbia, deceased.**

NOTICE IS GIVEN that creditors and others having claims against the estate of the said deceased are required to send them to the undersigned Administrator before the 15th day of March, 1957, after which date the Administrator will distribute the said estate among the parties entitled thereto having regard only to the claims of which it then has notice.

DATED the 12th day of February, 1957.

THE CANADA PERMANENT TRUST COMPANY,
Administrator,
P.O. Box 685,
Victoria, B.C.
By R. W. Chard,
its solicitor.

**NOTICE TO CREDITORS**

**IN THE MATTER OF THE ESTATE OF MAY F. TAIT, deceased, late of 1022 Pemberton Road, in the City of Victoria, Province of British Columbia, who died on the 12th day of February, A.D. 1957.**

CREDITORS and others having claims against the above estate are required to send full particulars of such claims to the undersigned Solicitor for the Executor, on or before the 18th day of March, 1957, after which date the assets of the estate will be distributed, having regard only to claims of which the Executor shall have received notice.

SINCLAIR ELLIOTT,
Solicitor for the Executor,
1006 Government St.,
Victoria, B.C.


## . . . POLL

Continued from Page 1

that 1,428 persons have voted "no" to the question whether it is wise to tie up such a large area of northern B.C. for the benefit of one group of interests. It is estimated the land reserve placed by the government covers about one-tenth of the province. The vote in favor of this question was only 76.

On the second question, as to whether B.C. should make any kind of deal with the Wenner-Gren interests, the negative vote is 1,370 and the affirmative 124.

The final question was whether it is morally right for Einar Gunderson, who holds public posts as executive vice-president of the PGE Railway and as a member of the toll bridge authority, to also be a director of the Wenner-Gren development firm. The vote on this is 1,418 against and 81 in favor.

The figures thus indicate the feeling shown by the poll run from 11 to one up to 18 to one against the questions.

It is conceded that this is not necessarily the complete picture of feeling, since in an unofficial ballot of this kind the tendency is for those who are opposed to a project to be more vociferous and definite in their views than those who favor it. Some of the latter would be more inclined to let the ballot go by default rather than bother sending in a vote. However, the enormous majority against it is taken as registering a very wide antagonism.

Tallying of the votes is being supervised by W. Gordon Holms, of the chartered accountancy firm of Bailey, Monteith, Holms & Co., and all ballots are being placed in his possession.

The unusual interest in the ballot was demonstrated by dozens of letters accompanying votes mailed to The Times.

Many of these were highly complimentary to the paper for giving people the opportunity to express their views. They also gave a variety of opinions on whether the province should deal with Wenner-Gren in view of his alleged sympathies prior to the last war; and on how cautious the government should be in allowing rights over large portions of territory.

There were a few of those favoring the plan who claimed the wording of the ballot was "loaded" against the project.

Further results of the tally will be announced in Monday's paper and it is hoped to have the count complete by Tuesday.

## WILL PROBE NORTH PROJECT

VANCOUVER (CP) — The executive council of the board of trade here has set up a four-man committee to investigate the proposed Rocky Mountain trench development by the Wenner-Gren interests.


So light, so tiny
*...it can be worn in a woman's hair, or clipped to a necktie*

ZENITH Crusader HEARING AID
only $135

• Remarkable Clarity and Dependability
• Operates for Only About 10¢ a Week
• New, Highly Efficient Dime-Size Earphone

10-Day Money Back Guarantee, One-Year Warranty, Five-Year Service Plan
COME IN TODAY
EMES ELECTRIC
1122 Blanshard 2-0421



"Report from Parliament Hill"

Hon. Ralph Campney
SUNDAY
"Canada's Progress"
CJVI—9.45 a.m.


# Naval Probe Ordered Into Dockyard Death

## W. M. Stewart, 49, Asphyxiated by Gas While Working in Hold of Vessel

A naval inquiry into the death of William M. Stewart, 49, 1527 Camosun, in an accident at HMC Dockyard Friday afternoon will be conducted within a few days.

A civil inquest into the death will be held Tuesday at 10 a.m. at Sand's Funeral Home, coroner Dr. E. C. Hart said.

Mr. Stewart, a civilian rigger at the Dockyard, was asphyxiated by carbon dioxide gas shortly before 2 p.m. Friday when working in a confined hold of the navy torpedo recovery launch Wildwood as it was undergoing refit.

Three other civilian workmen in the hold escaped above decks of the 70-foot vessel before they were fully overcome by the gas. They turned in the alarm and were given first aid treatment.

One man, George D. Neligan, 971 Dunsmuir, also a rigger, who was working with Stewart, and two HMC Dockyard firemen, Frank F. Bell, 95 View Royal, and Donald J. Metcalfe, 3251 Rutledge, were admitted to HMCS Naden Hospital for treatment.

The firemen had donned all-service breathing masks, good for respiration in atmosphere containing no less than 16 per cent oxygen, and went below decks to get Stewart.

Carbon dioxide, from a 50-pound cylinder being connected to the ship's fire-fighting system, completely filled the hold. The firemen felt themselves being overcome and returned to the dockside.

By this time other firemen, with oxygen-generating breathing equipment, were able to go down and get Stewart.

Efforts to revive him proved in vain. He had been in the hold about 15 minutes from the time the alarm was given, a navy spokesman said.

Delay was caused by the fact the oxygen-generating masks require several minutes to begin functioning.

Others in the hold at the time were pipe-fitter Harry Maat, 403 Hillside, and shipwright Robert F. Dunton, 2350 Epworth. With Neligan they scrambled to the open air, gasping for breath.

Maintenance bosun Arthur Jane, 73 Sylvan Lane, saw them and turned in the alarm.

**FAMOUS BASTION**

The Rock of Gibraltar at the southern extremity of Spain towers 1,386 feet at the entrance to the Mediterranean.

# Plane Crash Death Toll May Reach 25

SEOUL (AP)—A burning United States transport plane crashed on an islet in the Han River Friday night. At least 134 of the 159 aboard were saved, but five bodies were found and it was feared the death toll might reach 25.

The pilot said an engine of the big C-124 Globemaster ran wild, burst into flames and spewed chunks of metal into the two-decker fuselage.

As the tide ebbed at the Han's mouth today, permitting resumption of the search for bodies, air force officials listed 20 persons missing. A spokesman said: "It is very doubtful if they will be found alive."


This Week's Special
Spotless
COATS 2 FOR $1.25



8% ON SAVINGS
Our companies have never paid less
Now—A New Leased Office Building
(Two blocks from Hotel Vancouver)

Again we offer moderate investors the opportunity to obtain high returns plus capital gain in another newly completed office building in the very heart of downtown Vancouver.

Cash dividends will be paid quarterly by Canada's leading Trust Co. Investments accepted from $1,000 to $20,000. For descriptive folder phone, write or call

B.C. ESTATES LIMITED
VICTORIA OFFICE: 1034 Yates Street, Phone 4-7315
HEAD OFFFICE: Bank of Commerce Bldg., 640 W. Hastings Street, Vancouver, PAcific 7428-9
OKANAGAN: L. H. Shants (M.L.A.), 2906 32nd Street W., Vernon, Phone 3948


# New York Dockers End Costly Walkout

NEW YORK (AP)—Dock men went back to work today on piers in New York and other northeastern seaboard ports, ending a costly 10-day strike.

Signals summoning longshore gangs sounded at 5.55 a.m. and a few minutes later the docks buzzed with activity. A huge backlog of cargo meant plenty of work ahead.

The scene was repeated elsewhere along the coast from Maine to Virginia following the signing of new contracts between employers and 45,000 members of the International Longshoremen's Association (Ind.) who load and unload ship cargoes in the ports.

Losses to shippers and industy during the strike have amounted to an estimated $30,000,000. More than 100 ships were tied up.


TAKE TIME TO KEEP YOUR WATCH ON TIME

Don't wait until your watch goes wrong! A watch checkup takes so little time. Do as the railway men do—let our Service Department inspect your watch.

Official Time Inspectors for:
CANADIAN PACIFIC RAILWAY
CANADIAN NATIONAL RAILWAYS

LITTLE & TAYLOR
Registered Jewellers — American Gem Society

1209 DOUGLAS ST. (Scollard Building) Phone 4-5812



Inco Metals at Work in Canada

Copper is one of 14 elements obtained from Inco ores. Inco produces over 250,000,000 lbs. of copper a year. And more than half of all this copper goes to Canadian companies for the manufacture of copper tube and fittings and hundreds of other useful products. Copper tube and fittings for supply and drainage plumbing are easy and economical to install... and will usually last as long or longer than the buildings in which they are used.

INCO COPPER in millions of feet of plumbing for Canadian homes

*...more jobs in Canada*

FOR LONG LIFE and trouble-free service, there's nothing quite like copper plumbing in the home. It won't rust; it resists corrosion; under normal conditions, it will last as long as the building.

**Today, nearly all the new homes being built in Canada have copper plumbing. And more than half of this copper comes from Inco.**

Here's how Inco Copper helps make jobs for Canadians. Down in the mines, Inco workmen blast out the ore. It is milled, smelted and refined at Inco's plants in Copper Cliff, Ontario. Refined copper is sold to Canadian companies for the manufacture of tube, fittings and other plumbing items. Then plumbers install them in Canadian homes.

**All these operations help provide jobs for thousands of workmen. That's how Inco helps stimulate the growth and development of industry in Canada.**

INCO TRADE MARK

*Write for a free copy of the illustrated booklet "The Romance of Nickel".*

COPPER SERVICEABLE AFTER 5000 YEARS

This piece of copper pipe, found in the tomb of the Egyptian Pharaoh Cheops, was used to carry water from the Nile for the Royal swimming pool. Though more than 5,000 years old, it is still in serviceable condition today.

THE INTERNATIONAL NICKEL COMPANY OF CANADA, LIMITED
25 KING STREET WEST, TORONTO

*Producer of Inco Nickel, Nickel Alloys, ORC Brand Copper, Cobalt, Tellurium, Selenium, Iron Ore and Platinum, Palladium and other Precious Metals.*



ON DISPLAY SUNDAY
1957 FORD DEMONSTRATORS

See Them All Day Sunday on Our Yates Street Used Car Lot!

For your convenience, the entire group of 1957 Ford Demonstrators Now on Sale Will be Out for you to See ALL DAY SUNDAY.

SEE THEM SUNDAY — TEST DRIVE THEM MONDAY

NATIONAL MOTORS LIMITED
USED CAR LOT — 848 YATES

BEFORE THE JUDGE

By SILENUS

# Noble and Masterly

THE modesty of this column, so admired of its many readers, has just been destroyed by one of those discerning persons. Mr. Atkins has sent it a photograph of a bust of itself which is (I can use no other adjective), **justly** described in the caption as "noble and masterly." How true, how true. And how gratifying to know that this column's light has penetrated the bushel under which it has so long been hid.

What price modesty now? Noble and masterly! Ha!

A wineskin of the best to Mr. Atkins, and a shot of Greek fire to all who disagree with him, if indeed any such miserable souls exist.

But modesty, or at any rate caution, must still play a part if this column is to carry out its assignment without fear of condign reprisal. Making comments about the goings on in the Courts is like walking a tightrope with a noose about one's neck; above looms the gibbet of libel and below seethes the caldron of contempt. Even the most noble and masterly must walk delicately, and wield the two-edged phrase with prudence and discretion.

* * *

**Thus it is that in a spirit of caution, prudence, discretion and as well with the greatest possible respect (but also, so far as the context admits, in a noble and masterly manner), I venture to say a word or two about the august tribunal which broods Olympian over all our comings and goings, the Court of Appeal.**

This court is the place where a long cool second look can be taken; and a divorce appeal in which it gave judgment last week illustrates its function very clearly. Freed from the intolerable difficulties under which a trial judge labors in these cases, it came to a different conclusion than that of the Court below, and the divorce went through.

Concerned only with the law, the Court of Appeal has its being in what a learned and somewhat cynical professor called "the heaven of juristic concepts." Their minds uncluttered with thoughts on the behavior of witnesses, their view unimpeded by the mechanics of proof, the judges move with calmness and deliberation in a rarified atmosphere of logic and reason; at least, so far as the law will permit them they do.

In divorce law, of course, there is little logic and no reason at all. But at least the Court is spared the ritual ballet which takes place before the weary eye of the trial judge. The proceedings are all there verbatim; and the only thing the Court of Appeal has to do is consider the Matrimonial Causes Act without bursting forth into yells of hysterical laughter.

**This it is well equipped to do, for its judges are all highly experienced on the Bench and can keep a straight face under almost any circumstances.**

* * *

It has been said that one is as likely to find a whistling bishop as a snickering judge. As the former appears to lose the power upon his consecration, so the latter assumes an impregnable gravity upon his elevation. It would be a dreadful misfortune were it otherwise; for while justice would still be done, nobody would think so, and the whole foundation of civilization would fall apart in a welter of doubt and confusion.

Judges, however, occasionally permit themselves a certain relaxing of the facial muscles when sitting. Hopeful counsel regard this gesture as a benign smile, while others incline to the view that it is a ghastly grin. The Court House Seagull (whose experience is very great) is of the opinion that both these views are unsound. He feels the phenomenon is no more than a change of position, or at most an indication to counsel that His Lordship is awake and listening.

But we are wandering into a promising field of inquiry more suitable to a monograph than the profane pages of the Press. Let us, therefore, tiptoe quietly out and leave the judges to their Homeric laughter in the soundproof privacy of their chambers.

UN CORRESPONDENCE

By CHARLES LYNCH

# Britain, France Learn Fast

NEW YORK—Britain and France, having done one of the world's worst jobs of international public relations in connection with their armed intervention in Egypt last November, have shown in the last two weeks what a good job they can do when they put their minds to it.

Lynch

In the Egyptian business they made virtually no effort to condition world public opinion for the action they planned to take. They did not even inform their best friends. The result was that when they acted the reaction among friend and foe alike was one of shock, so much so that opinion as expressed in the General Assembly was overwhelmingly against them.

That they learned a lesson in the value of public relations, or call it propaganda if you like, is clear from the way they have handled two questions that have come before the General Assembly in February—Algeria and Cyprus.

Long before these questions were due to come up for debate, opposition forces began a propaganda barrage—the Arabs against France on Algeria, and the Greeks and the Cypriot terrorists against Britain on Cyprus.

Both Britain and France took up the paper challenge and proceeded to set their own presses and mimeograph machines whirring. The result was that all sides of the issues had been well ventilated in print by the time the items came up on the General Assembly's agenda—in the battle of words the British and French case was put forcefully, without apology, and with a great deal of logic.

**DELEGATES SWAYED**

France sent her foreign minister, M. Christian Pineau, to the United Nations to voice her stand on Algeria. His definitive speech on the subject before the political committee was one of the most forceful ever made at the United Nations by a representative of a major nation. He dealt with Arab charges chapter and verse, and took the offensive by charging the Arab states with fomenting strife in Algeria, and thereby making any settlement more difficult.

A great many delegates were swayed by the French case, and by the vigor with which it was put forward. As a result of these bold tactics, as much as anything else, France saw the Algerian debate end with a resolution so moderate that even she herself voted for it, although she was opposed to any outside interference in Algeria.

Britain has been following similar tactics in the Cyprus debate, and it has been a revelation to see her delegation operate. Not content to stand unflinching in the face of the blows Greece was bringing to bear upon her, she launched a counter-offensive of her own, and documented it to the hilt. The basis of her charge was that Greece was aiding and abetting the terrorists in Cyprus, and by so doing was interfering in the affairs of another state, and making the task of settlement virtually impossible.

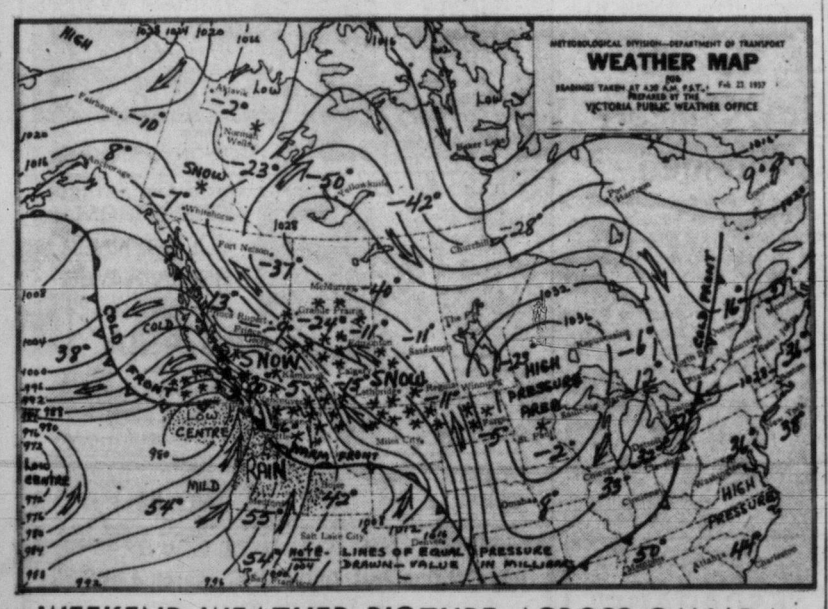


## WEEKEND WEATHER PICTURE ACROSS CANADA

**SYNOPSIS**—An active Pacific storm approaching from the southwest brought extensive snow to the southern and central B.C. interior and rain or freezing rain to the south coast this morning. A strong outflow of cold air persists in north coastal areas. Precipitation will become showery tonight behind the disturbance as it moves inland. Temperatures will be a little higher Sunday but will remain somewhat below normal in most areas.

**CITY'S WEATHER RECORD**

| | |
|---|---|
| **Sunshine, 1957** | **163.9 hrs.** |
| **Last year** | **126.5 hrs.** |
| **Precip. to date** | **4.96 ins.** |
| **Last year** | **4.09 ins.** |

**Victoria:** Rain today becoming showery late this afternoon. Cloudy with sunny periods Sunday. A little milder. Wind easterly 20 this afternoon otherwise light. Low tonight and high Sunday 32 and 42.

**Vancouver:** Rain today becoming showery this evening. Cloudy with sunny periods Sunday. A little milder. Winds easterly 20 this afternoon and evening otherwise light. Low tonight and high Sunday at Vancouver 32 and 40.

**Georgia Strait:** Light rain in the southern part; sleet or freezing rain in the northern part becoming rain in all sections this afternoon. Cloudy with a few rain showers tonight and Sunday. A little milder. Winds light, increasing to southeast 25 late this afternoon decreasing to 15 Sunday morning. Low tonight and high Sunday at Nanaimo 32 and 40.

**West Coast:** Rain today. Cloudy with a few showers tonight and Sunday. A little milder. Winds southeast 20 occasionally reaching 30 in exposed areas decreasing to light this evening. Low tonight and high Sunday at Estevan Point 35 and 42.

| TEMPERATURES YESTERDAY | Min. | Max. | Prcp. |
|---|---|---|---|
| Victoria | 28 | 34 | .76 |
| **ONE YEAR AGO** | | | |
| Victoria | 35 | 43 | -- |
| **ACROSS CANADA** | | | |
| St. John's | 19 | 28 | .18 |
| Halifax | 27 | 42 | -- |
| Montreal | 33 | 32 | -- |
| Ottawa | 24 | 35 | -- |
| Toronto | 30 | 38 | -- |
| Port Arthur | —15 | 9 | -- |
| Winnipeg | —26 | —10 | -- |
| Regina | —20 | —10 | trace |
| Saskatoon | —17 | —6 | trace |
| Lethbridge | —9 | —6 | .08 |
| Calgary | —15 | —9 | .02 |
| Edmonton | —12 | —3 | .03 |
| Kamloops | 3 | 7 | .28 |
| Penticton | 8 | 22 | .29 |
| Vancouver | 25 | 34 | .59 |
| Kimberley | 3 | 6 | .29 |
| Prince Rupert | 11 | 26 | -- |
| Prince George | —10 | 5 | .03 |
| Fort St. John | —40 | —6 | -- |
| Whitehorse | —12 | 9 | -- |
| Seattle | 30 | 35 | .84 |
| Portland | 31 | 34 | 1.13 |
| Chicago | 33 | 43 | .01 |
| San Francisco | 54 | 58 | .49 |
| Los Angeles | 55 | 66 | .88 |
| New York | 38 | 47 | -- |
| N. Westminster | 25 | 34 | -- |

**Sunrise, Sunset Sunday**
**Sunrise 7.06 Sunset 17.49**

**Sunrise, Sunset Monday**
**Sunrise 7.04 Sunset 17.51**

The red alder trees of the Pacific coast and islands off British Columbia reach 40 feet in height.

# Bennett Budget Protested By Loggers, UBC Students

A torchlight protest parade by UBC students and the promise of a legal fight by logging interests were the main reactions to Premier Bennett's "cautious" $295.9 million budget delivered to the legislature Friday.

Vancouver police and firemen slithered through snowy streets following reports that "a big fight and a fire" had broken out at Georgia and Howe.

It turned out to be a torch-lit parade of University of B.C. students demonstrating, to protest the fact Premier Bennett didn't boost a grant of $1,000,000 annually to the $2,000,000 figure they had been seeking.

L. R. Andrews, executive vice-president of the B.C. Lumber Manufacturers' Association, said the association will contest legally the constitutional basis of a logging tax in B.C.

Mr. Andrews said the decision to contest the tax was made before the budget came down, but that the new formula announced by Premier Bennett in his budget aggravated the grievance.

The new plan will bring $1,500,000 into B.C. coffers.

It provides for a progressive tax scale on profits of integrated logging and processing firms.

Mr. Andrews said the tax would be contested on the grounds it was actually being levied on lumber processing. With companies involved not only in logging but in processing, it is hard to identify the logging profit, he said.

The manufacturers' association produces about 90 per cent of the lumber cut in the coastal area, Mr. Andrews said.

Legislation setting up the revised tax plan received first reading in the House Friday.

## Five-Fold Expansion Noted In Chemainus Credit Union

CHEMAINUS — Chemainus and District Credit Union membership has grown from 81 in 1948 to 446 in 1956, and its assets from $5,150 to $282,417, chairman George Beaubier said at the annual meeting.

The meeting endorsed the board's recommendation that a dividend of 3½ per cent be paid on share accounts at Dec. 31, 1956, totalling $5,380; that a 20 per cent patronage refund be paid on all interest paid by members, totalling $3,645; that 20 per cent of the surplus be placed in the reserve account; that any remaining funds be held as undivided surplus and be used for the educational fund.

The credit committee reported that during the year 278 loans totalling $115,565 and seven endowment loans totalling $6,600 had been made. In the nine years the credit union has been in operation there have been only $70 in bad debts.

Officers elected were: Supervisory committee, three-year term, A. Brown; credit committee, three-year term, O. M. Samuelson and Wes Paisley; directors, three-year terms, Mrs. F. A. Albee, E. Eggen, Miss M. Clayton; one-year term, H. G. Morris.

## New Red Air Chief

MOSCOW (UP)—Marshal Konstantin A. Vershinin has been appointed the new commander-in-chief of the Soviet air force, it was disclosed today.

# Bennett's Pay Hiked to $20,000, MLAs Get $1,400 Boost to $5,000

Hon. W. A. C. Bennett joined the ranks of Canada's highest paid premiers Friday when estimates for 1957-58 presented to the legislature provided him with a salary of $15,000 a year and a $5,000 sessional indemnity.

His salary last year was $9,000. His executive assistant, Ron Worley, received $9,600. (Worley's salary this year is unchanged.)

Cabinet ministers each will receive a total of $12,500 a year, an increase of $5,000 over last year's salary.

Opposition Leader Robert Strachan's allowance—additional to his sessional indemnity—will increase from $2,000 to $3,500.

The sessional allowance of Mr. Speaker Thomas Irwin will be boosted from $1,800 to $3,500.

MLAs will receive $5,000 instead of as formerly $3,600.

The breakdown on their scale shows $4,400 indemnity and $15 a day for living allowance, based on a 40-day session.

Clerk of the House E. K. DeBeck will get an increase from $1,700 to $2,500, and newly appointed law clerk Ian Horne from $1,200 to $1,500.

Premier Bennett said the new salary scale will "enable our members to get around the province more and learn what is going on in other constituencies besides their own."

Pay increases also were included in the estimates for members of the Public Utilities Commission.

Dean Harry Angus, chairman, will have his salary increased from $10,816 to $12,000, and commissioner Percy George and A. B. Jackson from $8,300 to $10,000.

## Chemainus Sportsmen Name Cliff Shillito

CHEMAINUS — Cliff Shillito was elected president of the Rod and Gun Club at its annual meeting. Other officers are John MacFarlane, vice-president; Jock Whitelaw, secretary; Jack Halme, treasurer.

## PM ANNOUNCES NEW DEAL FOR CIVIL SERVANTS

OTTAWA (CP)—Prime Minister St. Laurent today announced plans for a complete overhaul of the federal employment structure under a new civil service chairman.

He said the chairman is to be appointed during the next few weeks.

# Doctor Raps Martin On Hospital Freeze

NANAIMO—Policy of Health Minister Eric Martin in letting 1952 hospital cost figures apply today was criticized sharply Thursday night by Dr. G. R. Blott, former chief of the medical staff of Nanaimo General Hospital.

"We get no government help for any increase in staff we have at Nanaimo Hospital, over and above the staff employed in 1952," he said at a Junior Chamber of Commerce meeting.

He said "the people in Victoria" had decided the city needed a 200-bed hospital by 1961.

"But we need that now," he said, "and by the time we get it built, we will need another 200 beds."

"Whose money is the minister doling out with such munificence and kindness?" he asked. "It's our money, from the sales tax we pay."

## Bridge Worker Killed

VANCOUVER (CP)—Alexander Robertson, 31-year-old Scottish imimgrant, died early today in hospital of injuries suffered Friday when struck by a heavy section of timber while working on construction of the Second Narrows Bridge across Burrard Inlet.


*Learn how prayer can heal*

Free Lecture Entitled

CHRISTIAN SCIENCE:

The Science of Spiritual Healing

by Georgina Tennant, C.S.B.
of London, England

Member of the Board of Lectureship of The Mother Church, The First Church of Christ, Scientist, in Boston, Massachusetts

Feb. 24 — Sunday — 3 P.M.

ODEON THEATRE, 756 Yates St., Victoria

RESERVED SEAT

If this is the first Christian Science lecture you have attended, we will save a seat for you in the auditorium until ten minutes before the lecture. Just present this coupon to any usher at the door.


# Police to Shoot Sheep-Killing Dogs

SOOKE — Slaughter of at least a dozen sheep in the East Sooke district has brought a warning from Const. Don Knight, RCMP, that any dogs found roaming at large in areas where sheep are pastured will be shot on sight.

H. E. Thornett found several sheep mangled after dogs were heard in the vicinity, and dog tracks were seen. It is believed two dogs are responsible.

**$350 LOSS**

A ram, ewes and lambs were killed in the first attack, and four days ago a ewe and two lambs were found dead, and two ewes were reported missing. Mr. Thornett estimated his loss in the two attacks at $350.

If the dogs are not found, it is understood the provincial government will pay the owner a percentage of his loss.

Const. Knight spent one night on watch at the Thornett farm, from 11 p.m. to 6 a.m., but did not see the predators.

## Courtenay to Conduct Own Sale of Bonds

COURTENAY — City council will sell $144,000 in bonds for sidewalks, drainage, swimming pool, and recreation hall improvement by-laws "over the counter."

City decided to conduct its own bond sale when it learned prices offered by bond houses were "not encouraging."


Save by Mail

It's so simple! Just fill in the coupon below and mail with your first deposit. We'll send you your pass book—cheque book with holder—and stamped, addressed envelope for your next deposit.

3¼% paid on Savings Accounts

Changes noted above are in addition to changes previously given re 3¼%.

Interest starts the day you open your account. And you'll be delighted with the way your savings grow at 3¼% interest per year—computed twice yearly. Send in your first deposit now.

727 Fort Street — National Trust Company Limited — S. J. Crawley, Manager

National Trust Company, 727 Fort St., Victoria

Enclosed is a deposit of $_____

Please open a Savings Account in my name and mail me my pass-book, etc.

Name ☐ Mr. ☐ Mrs. ☐ Miss _____

Address _____

City or Town _____ AS-27C


# LOTS FOR SALE

The following reverted lands have now been made available for sale by the City of Victoria:

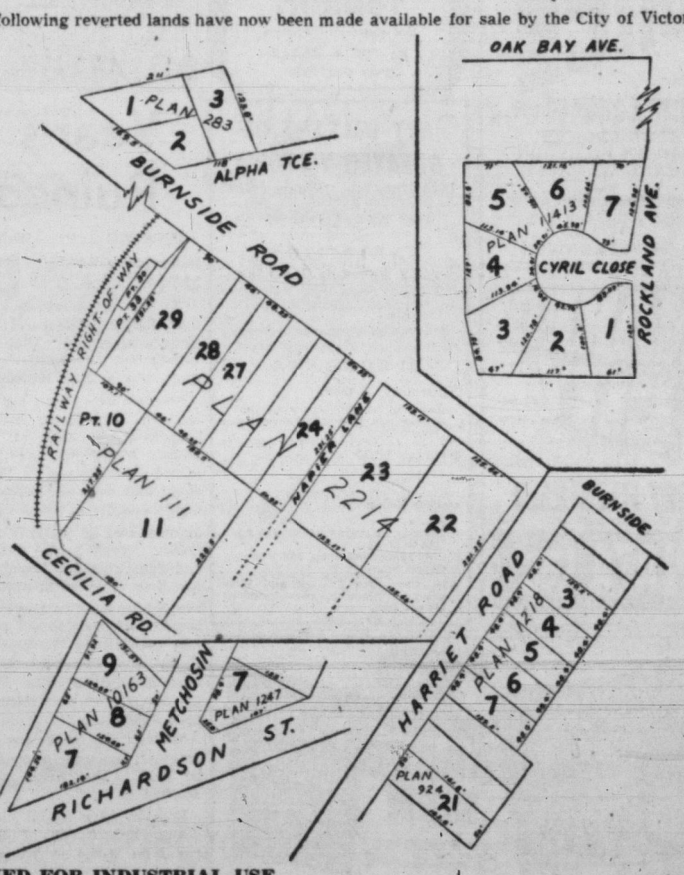


**ZONED FOR INDUSTRIAL USE**

Lots 1, 2 and 3, Block 3, Section 4, Plan 283 (northwest corner Burnside and Alpha Tce.) are offered as one parcel.

Lots 10 and 11, Section 4, Plan 111 (except the C.N.P. Railway right-of-way, and except part of Lot 10 included within Comp. Plan 5062) (north side Cecilia Road) are offered as one parcel along with Lots 27, 28, 29 and Pt. Lots 30 and 33 below.

Lots 27, 28, 29, 30 and 33, Section 4, Plan 2214 (except the C.N.P. Railway right-of-way, and except part of Lot 33 included within Com. Plan 5062) (south side Burnside Road) are offered as separate lots, or as one parcel along with Lots 10 and 11 above.

Lots 22, 23 and 24, Section 4, Plan 2214 (south side Burnside Road) are offered as separate lots.

**ZONED FOR SINGLE FAMILY DWELLINGS**

Lots 3, 4, 5, 6 and 7, Sections 10 and 11, Plan 1218; and Lot 21, Sections 10 and 11, Plan 924 (east side Harriet Road) are offered as separate lots.

Lots 7, 8 and 9, Section 68, Plan 10163 (west side Metchosin Street north of Richardson); and Lot 7, Block "I", Section 68, Plan 1247 (east side Metchosin Street north of Richardson) are offered as separate lots.

Lots 1 to 7 inclusive, Section 74, Plan 11413 (both sides of Cyril Close off Rockland Avenue) are offered as separate lots.

Offers for the purchase of any of the above properties will be received by the undersigned until 5.00 o'clock P.M. on Tuesday, March 5th, 1957, and must be enclosed in a sealed envelope marked on the outside "Offer to Purchase Lot_____on_____ Street." All offers must be accompanied by a deposit cheque for 10% of the amount of the offer. Highest or any offer will not necessarily be accepted. For further particulars apply to:

CITY LAND COMMISSIONER,
CITY HALL, VICTORIA, B.C.

# TWO for the SHOW

By PHIL LEE

A (Don't Miss) AA (Oscar Class) B (For Rainy Days) BB (Worthwhile) C (To put in time)

(BB Plus) "THREE BRAVE MEN" (Odeon)—20th Century-Fox's well-acted "Three Brave Men" makes for capital entertainment. But as the Great Red Hunt and suspicions of possible Communists in our midst is not so great as in the U.S. the plot appears overdone and thereby fails to arouse the sympathy it might elsewhere.

Ernest ("Marty") Borgnine is starred as a man who has worked for the U.S. Navy Department for more than 20 years. The father of four children and an outspokenly loyal American, he is shocked when he is suspended "for security reasons."

Early in his working life Borgnine attended some meetings sponsored by Commie-run organizations thinking they were something else entirely. Also, quite unwittingly, he subscribed for a while to a Red-sponsored newspaper. Personal enemies branded him as a "radical" during his community housing project.

All small things to be sure, but when U.S. department investigators add them up they mean that Borgnine is a poor security risk and they suspend him and then, eventually, fire him.

★ ★ ★

**AT FIRST** the heart-broken man coaxes his wife Virginia Christine to pack up the family and run away with him to another city where they can start out all over again. But he is persuaded by pastor Andrew Duggan to remain and fight it out. He secures the services of sympathetic lawyer Ray Milland who takes the case before a navy board. Eventually they persuade the board of Borgnine's innocence but the findings are overruled by the assistant secretary to the navy. Now the fight has to start out all over again.

The moral of the whole is that it is unjust for man to cast suspicions upon his fellow man. Or, to an outsider, "Three Brave Men" has an air of apology to Americans who might have been inadvertently harmed by the nation's witch-hunt. Actually the play is based on a true incident.

All perform capably. Borgnine is especially believable as the man so hurt he finds it difficult to fight back. More than that, it is good to see last year's Academy Award winner continuing to perform so nobly in so many films. He must be considered to be the exception to the rule that Oscars can mean the end or easing off of a promising career.

Milland as the lawyer also performs creditably as does Nina Foch as a WAVE officer and lawyer, Frank Faylen as the hostile postman, Frank Lovejoy as head of the hearing board and the youngsters who play the accused's two oldest children, Warren Berlinger and Diane Jergens.

## DANCING BASQUES IN A COLORFUL WHIRL

A day in the bustling life of a Basque fishing village, climaxed by the evening's festivities is portrayed in "Fishing Village," danced by the Basque Ballet of Biarritz. Famous Artists bring the troupe to Victoria Monday, March 4. The program is complete with songs and instrumental numbers.

## MOVIE WORLD

**SHORT TAKES:** U-I's paging Bing Crosby for a Damon Runyon filmbiography . . . Dean Martin told it to a pal: "Id like to start a brush fire in Elvis Presley's sideburns" . . . Errol Flynn has his career sights on the role of the papa in "Bonjour Tristesse" . . . Raymond Massey is writing his autobiography with the zippy title of "Charcoaled on the Outside."

★ ★ ★

It's a dual role of brothers for Jack Palance in MGM's "The House of Numbers." But make-up trickery, including elevator shoes for one brother, will make them look different.

★ ★ ★

Vanessa Brown and estranged hubby Dr. Robert Franklyn have put a two-month waiting period on their decision about a divorce . . . There's big talk at NBC about filming those daily "Matinee" stanzas on TV.

DAUGHTER OF GREAT TRADITION

## Shaw Praised Her Saint Joan; Inherited Role From Mother

Ann Casson, the English-Canadian actress who will star with the Canadian Players of Stratford on their current cross-country tour, has a great tradition behind her and has proved a worthy inheritor of it.

Her mother was the famed British actress, Dame Sybil Thorndyke.

Ann Casson's partnership with her husband, Douglas Campbell, started when they were both working under Tyrone Guthrie at the Old Vic.

The blue-eyed, golden-haired actress also inherited the role of Saint Joan from her mother for whom it was originally written by George Bernard Shaw. Ann's interpretation, during the two-year run of the play in Great Britain and the Continent, brought rave notices and a letter from Shaw himself, which said:

ANN CASSON

"You are in exactly the right humor for it; for Joan is a volcano of energy from beginning to end, and never the snivelling Cinderella, born to be burnt, that all the others — except the first — (Sybil Thorndye) made her. So go ahead with my blessing, and be sure not to wear yourself out before you begin. Not that you could, even if you tried; but still, keep a bit always in reserve."

When the Canadian Players come to Victoria for two nights at the Royal Theatre, March 12 and 13, Miss Casson will play the lead in Shaw's "Man and Superman."

B.C. ARTIST

## Year's Work Abroad Ruined in Transit

TORONTO (CP) — With almost fatalistic moderation, William Koochin said:

"It was not a loss in the sense that the experience of building them was valuable. That was one satisfaction. As finished articles, there was a little bit of a loss."

Koochin, 29-year-old sculptor from Brilliant, in the heart of the Doukhobor country in Eastern British Columbia, had just returned to Canada after 13 months study and work in Europe.

On arrival in New York he learned that a metal trunk containing seven terra cotta heads and figures he was bringing home had been smashed in transit.

Apart from a few figures he presented to friends before he sailed, they represented his year's work. From what he could see in the customs shed at New York, all but one or two were damaged beyond repair.

"Either the trunk was dropped or something was dropped on it," he said. "The whole side was crushed in."

Koochin gave up a job in the design department of the CBC television studio in Vancouver to go overseas in December, 1955. He studied and worked in Paris for four months, then travelled through Europe until last September when he returned to Paris.

In the French capital he worked for a time in the factory and studios of the centuries-old Manufacture de Sevres, a government-operated concern that produces fine porcelain, china, enamel ware and ceramics.

Koochin said he found his year overseas of tremendous value, not only because of his studies but because of art exhibits and museums he visited and the exchange of ideas with other artists. He was told that in Paris alone 40,000 artists are working and studying, among them many Canadians.

The young Westerner, once described by curator Jerry Morris of the Vancouver Art Gallery as a sculptor of "rare individual promise," found that Canadian art ranks favorably with what he saw overseas.

"Canadian artists," he said, "have learned and can learn much from Europeans, but the quality of Canadian painting and sculpture is quite comparable with what is being done in Paris."

## Partnership

NEW YORK (UP)—Yul Brynner and producer-director Anatole Litvak have announced formation of a company in which they will be partners for the production of two motion pictures to be made in Europe in 1957 and 1958.

Brynner and Litvak initially worked together for 20th Century-Fox's most successful "Anastasia," current recipient of many awards.

Brynner and Litvak met early in January in Europe to scout locations for one of the projected properties they plan to make there this summer. A formal announcement of the properties and a distribution deal will be made soon.

## ENTERTAINMENT CALENDAR

**Sunday, Feb. 24, at 3 p.m., and Monday, Feb. 25, at 8.30:** John Dunbar, baritone, guest artist with Victoria Symphony Orchestra; Clifford Evens, conducting. Royal Theatre.

**Tuesday, Feb. 26, to Saturday, March 2, at 8.15:** Victoria College Players' Club presents Arthur Miller's "The Crucible." A theatre-in-the-round production.

**Thursday, Feb. 28, and Friday, March 1 at 8.15:** Staff and students of Oak Bay Senior High School present Variety Revue, Oak Bay Junior High School Auditorium. Band, folk dancing, choir, comedy, drama, tumbling and Indian club swinging. Tickets from students and at door.

**Monday, March 4, at 8.30:** Basque Ballet Biarritz; colorful company of dancers and musicians from France. A Famous Artists attraction at the Royal Theatre, one night only.

**Monday, March 11, at 8.30:** Marian Anderson, world-famous contralto, in recital at Royal Theatre. Famous Artists' attraction.

**Tuesday, March 12, at 8.15:** Canadian Players present "Otthello" by William Shakespeare, Royal Theatre.

**Wednesday, March 13, at 8.15:** Canadian Players present Bernard Shaw's comedy "Man and Superman," Royal Theatre.

**Monday to Saturday, March 18 to 23 inclusive:** 17th Annual Greater Victoria Schools Drama Festival. Thirty-two schools participating at various centres. Afternoon and evening performances.

RECORD SHOP

## Toscanini Throne For Otto Kemplerer?

By HUMPHRY DAVY

If you can visualize a man over six feet tall, but looking more like eight, who resembles a giant "Thunderbird" when he bends towards his orchestra, then you have a picture of Otto Kemplerer, one of Europe's most brilliant conductors.

Perhaps unjustifiably, this German-born conductor of dark complexion with sensitive features, was overshadowed by Arturo Toscanini who died this month. It is only now he is coming to his own as one of the greatest interpreters of classical music.

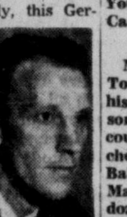

Davy

Kemplerer's skill as a conductor dawned on this continent last year when he started to perform for Angel a series of Beethoven's symphonies. Everyone of his performances so far has been excellent. His recording of the Eroica Symphony was selected by leading U.S. newspapers as one of the best records of 1956.

★ ★ ★

The conductor's latest recording is Beethoven's Symphony No. 7 (Angel 35730), which lives up to expectation. We predict this is another winning record. The performance is superb and it certainly establishes him as a great interpreter of Beethoven.

Kemplerer, by the way, conducted the Los Angeles Philharmonic during the Second World War. In his 71st year, he now frequently conducts in England and other European capitals.

In his own country, he is known as the man who introduced rare and new works to the German people, prior to the political upheaval of the thirties.

On the record shelf this month, there is another excellent disc worth listening to — Beethoven's sonata No. 17 "Tempest," and No. 18, performed by Walter Gieseking, pianist, (Angels). The performances are fine examples of the French pianist's calm and exquisite playing.

Gieseking died suddenly while in London last year. It was his plan to record all of Beethoven's piano works. He had completed 23 before his death.

★ ★ ★

**POPS LIBRARY**

**Just before Christmas Columbia issued "Required Singing," a score of fireside songs that belong in every sentimentalist's collection (includes "Whiffenpoof," "Hand Me Down My Walkin' Cane," etc.) . . . Also, in retrospect, "Jerry Lewis Just Sings" (Decca) should have been recommended to all collectors. Lewis has tapped a new talent.**

**Selected Singles — "Salute to Tommy Dorsey" by the Modernaires (Coral) . . . "Brazilian Rhapsody" by Caesar Giovannini (Bally) . . . "No One Sweeter Than You" by Nick Noble (Mercury) . . . "August Moon" by Leroy Holmes and Orchestra (M-G-M) . . . "It's So Easy to Forget" by the Four Lads (Columbia).**

★ ★ ★

**LP of the Week—"Lawrence Welk and his Champagne Music Play the Music of Walt Disney" (Coral). Here are all the great tunes from Disney cartoons, from "Whistle While You Work" to "The Siamese Cat Song."**

★ ★ ★

**Mood Music—"The Tender Touch" by Nelson Riddle and his Orchestra (Capitol). Love songs played by one of the country's most interesting orchestras . . . 'Play Melancholy Baby" (RCA-Victor-. This is Matt Dennis at his best on a dozen mood songs ranging from "I Gotta Right to Sing the Blues" to "My Funny Valentine."**

## St. David's Day Concert Is Planned

In commemoration of St. David's Day, March 1, the Victoria Cymrodorion Society will hold a banquet and concert, Friday night in the Tartan Room of McEwen's Restaurant.

Chairman of the program will be David Evans. A travelogue presented by Archie Gibbs, MLA, will be a highlight of the evening.

Assisting artists will be Miss Colleen Erb, contralto; Mrs. E. Paul, soprano; Frank Martin, W. M. Paterson, Walter Pym, vocal solos; Florence Phillimore, piano solo; Geoff Venables, violin.

Community singing will also be included in the program.

## Music Festival Syllabus Notes

One month from today—March 23—is the closing date for entries in the Greater Victoria Music Festival. Late spring dates of this year's festival, May 8 to 10 and 13 to 15, will it is expected, result in a big entry.

Attention of potential piano candidates is drawn to three corrections in the festival syllabus.

In Class 100, Piano, 15 years and under, the complete two movements of Beethoven's Sonata Op. 49, No. 2, is to be performed instead of "first movement only."

Performers' Class 102, any Beethoven Sonata, exceptions to include Op. 27, No. 2, first movement.

Piano Duet class 114 is now to read "David and Goliath," Victor Babin—(any three).

Copies of the official syllabus and entry forms may be obtained from the recording secretary, Mrs. Doris Hopkins, Box 308, Victoria, or from local music stores.

**AUSTRALIAN TV**

Australia had six television stations operating early in 1957, including two national, non-commercial, stations.

WITH SYMPHONY

Outstanding Victoria baritone noted for his fine, resonant voice, is John Dunbar, a popular and genial stage personality who is to be soloist, Sunday afternoon and Monday evening, at Victoria Symphony Orchestra "Pops" concerts. Mr. Dunbar frequently commutes between Victoria and Vancouver to keep singing dates, including his star spot on the CBU old-time musical broadcast, "Liecester Square to Broadway."

Newspaper Advertising Stimulates Buying

ENDS TODAY
GLENN FORD ERNEST BORGNINE RON STIEGER in "JUBAL"
Cinemascope and Technicolor
Added Feature WILLIAM HOLDEN in "BOOTS MALONE"
2 GREAT SCREEN THRILLERS START SUNDAY MIDNITE
BRUTE FORCE
Starring BURT LANCASTER
HUME CRONYN CHARLES BICKFORD YVONNE DE CARLO ANN BLYTH and Many Others
Also MARK HELLINGER'S EXCITING STORY OF NAKED CITY
Starring BARRY FITZGERALD and Featuring HOWARD DUFF - DOROTHY HART
PLAZA

DANCE TONIGHT
Ted Spencer's Orchestra
K. OF P. HALL (Near City Hall)

ART GALLERY OF GREATER VICTORIA
1040 Moss St. Phone 4-3123
This Week at the Gallery
EXHIBITIONS
Sunday Through Saturday
1. Master prints from 5 Centuries (Rembrandt, Goya, Durer, Picasso)
2. Paintings by Elizabeth Freeman
PROGRAMS
Thursday, 8 p.m.
Recorded Music Society Concert Society and Gallery members free. Guests 40c
Friday, 12.30
Recorded Music
Gallery Hours:
Sunday 2-5
Tuesday through Saturday, 11 a.m. to 5.30 p.m.
Also Friday evenings, 7.30-9.30
Closed Mondays.
Admission: Free Sundays and Wednesdays. 25c other days (members always free)

The most daring picture of 1957!
3 BRAVE MEN
RAY MILLAND ERNEST BORGNINE FRANK LOVEJOY NINA FOCH DEAN JAGGER
From 20th Century-Fox in CinemaScope
EXTRA—TOURNAMENT OF ROSES Cinemascope Technicolor Cartoon
Feat. at 1.00, 3.08, 5.16, 7.33, 9.50
3-0513 ODEON

Langham Court Theatre
Off Rockland — Near Linden
VICTORIA THEATRE GUILD Presents "ANASTASIA"
Curtain 8.15 Sharp — Ticket Reservations accepted by telephone
Admission $1.00 - Tickets at Kent's or Door

McMorran's CORDOVA BAY LTD.
Attend the annual Spring Daffodil Frolic
NEXT SATURDAY EVENING, MAR. 2 in the Seaview Room
(The Island's Finest Maple Floor)
Featuring Smooth Rhythms of Reg Wood and his Orchestra
Make Table Reservations now — 9-3242

DINING OUT?
Dominion Restaurant
TERRA COTTA ROOM
700 BLOCK YATES

GO TO SEATTLE! SEE THE ONE . . . THE ONLY
THIS IS CINERAMA
—All Seats Reserved—
Mats. 2 p.m. (except Mon. and Tues), $1.20 and $1.75 Eves. 8.30 p.m. and Sun., $1.75 and $2.65. (Taxes Incl.). Mail Orders Now. Make Cinerama Reservations Now
COUGAR TICKET BUREAU CJVI Building, Victoria
PARAMOUNT THEATRE 9th & Pine Seattle

THE MANAGEMENT AND STAFF OF GIBSON'S GRILL, 914 YATES ST.
Would like to express our thanks and appreciation to our many customers and friends who so faithfully patronized the grill in spite of so many annoyances and inconveniences during our recent emergency, and wish to announce that we are once again back to normal with our usual high standard of quality and service.
Many thanks again
BOB STEPHENSON.

ENDS TONIGHT
JOHN FORD'S "THE SEARCHERS"
In VistaVision and Color
Starring JOHN WAYNE
JEFFREY HUNTER - VERA MILES
NATALIE WOODS and WARD BOND
PLUS CARTOON and SHORT
Doors Open 6.30
2 Complete Programs at 6.50 and 9
Feature at 7.10 and 9.30
FOX

GEM THEATRE SIDNEY
Tonight at 6.50 and 9 p.m.
J. Arthur Rank Presents KENNETH MORE as GROUP CAPT. DOUGLAS BADER, C.B.E., D.S.O., D.F.C. in "Reach for the Sky"

ENDS TONIGHT
British Films Present "ESCAPADE"
Starring John Mills, Alastair Sim and Yvonne Mitchell with a Great All-Star Supporting Cast
From the stage play of the same name which ran 14 months at the Strand Theatre in London playing to packed audiences, comes this film, directed by Philip Leacock, who gave us "The Kidnappers" and many other fine pictures. It is a film which brings great entertainment for the whole family because it has to do with domestic affairs as well as the activities of the three boys at school. They have problems too. There's the Headmaster, The Secret Society, "Operation Birdcage" and "Who Is Icarus?". All very mysterious, amusing and well done, by an excellent cast.
Added Attraction "THIS MECHANICAL AGE"
NEWS — CARTOON — SHORTS
Doors at 6.30
Complete Programs at 6.45 and 8.48
Feature at 7.21 and 9.24
OAK BAY

THE VICTORIA COLLEGE PLAYERS present "THE CRUCIBLE"
by Arthur Miller
FEBRUARY 26 TO MARCH 2, 8.15 P.M.
Victoria College Union Room
Adults $1.00 Students 50c
Tickets on sale at Eaton's, Hudson's Bay Company, Kent's and Harmony House.

A Gripping, Frank Expose of Todays Modern Youth
SYLVIA SIMS ANNA NEAGLE and NORMAN WOODLAND
"My Teenage Daughter"
With Kenneth Haigh
At 1.23, 3.26, 5.29, 7.32, 9.35
CAPITOL
STARTS MONDAY
VAN JOHNSON ANN BLYTH STEVE COCHRAN IN "SLANDER"

CLUB Tango DANCE
• Banquets • Receptions • Specialties
Reservations: 2-0222

SUNDAY
KVOS-TV Ch. 12 — 10 p.m.
JACK LONDON STORIES of Capt. David Grief
A brilliant new series, right from the adventure-crammed pages of America's greatest sea author, filmed against authentic backgrounds!
Sponsored by STANDARD CHEVRON

NOMINATED FOR "5" ACADEMY AWARDS INCLUDING "BEST PICTURE OF THE YEAR"
GARY COOPER
At 1.28, 3.55, 6.26, 9.00
WILLIAM WYLER'S Friendly Persuasion
introducing ANTHONY PERKINS
Dominion A FAMOUS PLAYERS THEATRE

OSCAR NOMINEES FOR BEST ACTOR AND ACTRESS
INGRID BERGMAN YUL BRYNNER HELEN HAYES
EXTRA! Cartoon and Times News Events
Adults 1-2 60c 2-5 75c 5 p.m. on $1
Students 50c till 5 p.m. 60c after
Children 20c till 5 p.m. 25c after
From 20th Century-Fox ANASTASIA
Color by De Luxe CinemaScope
Royal
Doors 1 p.m. Feature 1.05, 3.10, 5.10, 7.10, 9.20
ENDS TODAY
STARTS TUESDAY ★ TOM EWELL JAYNE MANSFIELD EDMOND O'BRIEN "THE GIRL CANT HELP IT"

FAMOUS ARTISTS LTD.
Royal • One Perf. Only! Mon., March 4 at 8.30
FIRST TIME IN AMERICA—THE EXCITING BALLETS BAS[illegible]ES de BIARRITZ
Company of 30 Basque Dancers Singers Musicians
France at its loveliest! The coming of this outstanding company to America brings a new world of color and movement to our audiences and one of France's most unusual performing troupes!
BOX OFFICE OPENS 10 A.M., MONDAY IN KENT'S MUSIC STORE, 742 FORT ST.—PHONE 4-2941
$4.00 - $3.50 - $2.75 - $2.25 - $1.75 (Incl. Tax)

Royal • One Perf. Only! Mon., Mar. 11 at 8.30
AMERICA'S GREAT SINGER
Marian Anderson
"THE HIGH PRIESTESS OF SONG!" . . . New York Times
TICKETS AT KENT'S MUSIC STORE — PHONE 4-2941
$4.00 - $3.50 - $2.75 - $2.25 - $1.75 (Incl. Tax)